



EVENT PERMIT

Ordinance 17-08

River, Roots and Ruts Trail Race

PERMIT NUMBER: TMP2024-00067

Date(s) of Event: March 3, 2024 from 6:00AM until 11:00AM

Property Owner: TIITF/COUNTIES

Applicant: John Rinckenbaugh
239-464-4602

Description: 10 mile trail run limited to 350 participants.

Location of event: 19130 N RIVER RD, ALVA, FL 33920
Caloosahatchee Regional Park

Will the event be attended by 1000 or more people ?	No
Will the event be held on County Owned Property ?	Yes
Will there be alcohol consumed or sold at the event ?	No
Will a bond be posted for this event ?	No

Permit Conditions:

- * Applicant must meet all event application requirements, including requirements of the sign-off agencies.
- * The premises is to be left in the same condition as it was prior to the event.
- * The permit is to be readily available for inspection during the entire event.
- * If this approval includes the sale or consumption of alcoholic beverages, no alcoholic beverages may be consumed 1 1/2 hours prior to the conclusion of the event and vacating the facility/property.

Board of County Commissioners
Lee County, Florida

 2/22/24
 County Manager Date



Lee County
Southwest Florida

Event Application

Special Event

Use of
County
Property

Alcohol
within Lee
County
Facilities

Film, Video
&
Photography

River, Roots and Ruts Trail Race

TMP2024-00067

Lee County Event Permit Application



Event Application

Check the appropriate box(es) below:

- SPECIAL EVENT PERMIT
- USE OF COUNTY PROPERTY PERMIT
- PERMIT TO SELL AND CONSUME ALCHOLIC BEVERAGES WITHIN LEE COUNTY FACILITIES
- FILM PERMIT

Section I - GENERAL INFORMATION (All Permit Types)	
Title of Event / Name of Production	River, Roots & Ruts Trail Race
Date(s) of Event / Production:	7:30 a.m. Sunday March 3, 2024
Location(s) of Event:	Caloosahatchee Regional Park, 19130 N. River Road
Name of Applicant:	John Rinkenbaugh/Fort Myers Track Club
Applicant Address:	Box 60131 Fort Myers, FL 33906-6131
Applicant Phone Number:	239-464-4602
Contact Person: (If different from applicant)	
Contact Phone Number: (If different from applicant)	
Email Address:	johnrink@comcast.net
Estimated Attendance:	250
Event Description: Include each activity, when activities take place, etc.	10 mile trail run limited to 350 participants
Hours of Operation:	6:00 a.m. to 11 a.m. clean up included
STRAP # of Parcel:	
Owner of Premises*:	Lee County

*Notarized statement from the property owner specifically consenting to the proposed use required.

Lee County Event Permit Application



What is the Zoning Classification of the premises? park

Are any temporary structures to be installed for the event? Yes No Type: _____

Do you have the appropriate permits for the temporary structures? Yes No

* For a 'Special Event' and 'Use of County Property' permit, submit a site plan with all proposed facilities and activities identified, including all parking areas.

Insurance Company Insuring the Event: National Casualty Insurance

Note: Certificate of Insurance must be submitted at time of application

Surety Company Bonding this Event (Name and Address): nsurance Management Group959 E. 4th St.P.O. Box 1600Marion IN 46952

<p>Will Vehicles be Used as Part of This Event?</p> <p><input type="checkbox"/> Yes <input checked="" type="checkbox"/> No</p> <p>If yes, automobile coverage must be included on the certificate of insurance.</p>	<p>Will Food be Available at this Event?</p> <p><input checked="" type="checkbox"/> Yes <input type="checkbox"/> No</p> <p>If yes, products liability coverage must be included on the certificate of insurance.</p>	<p>Will Alcoholic Beverages be served/consumed at this Event?</p> <p><input type="checkbox"/> Yes <input checked="" type="checkbox"/> No</p> <p>If yes, liquor liability coverage must be included on the certificate of insurance.</p>
---	--	---

Name & Address of Organization Providing Food: FMTC

Type of Food being Served: Bagels, bananas, oranges, cookies

Section II - USE OF COUNTY PROPERTY PERMIT

Organization Sponsoring the Event: FMTC

Section III - SALE/CONSUMPTION OF ALCHOLIC BEVERAGES PERMIT

Is alcohol being sold/consumed on County Property? Yes No

If Yes, then a "Lee County Alcohol Permit" is required. Only non-profit organizations can sell alcohol on County Property.

Non-profit certificate/registration number: _____
(Required if alcohol is to be **SOLD** at the event)

Please note: A permit from the State of Florida Division of Alcoholic Beverages and Tobacco may also be required; please call (239) 344-0885 for further details

Lee County Event Permit Application



Type of Production (choose all that apply):

<input type="checkbox"/> TV Movie or Special	<input type="checkbox"/> TV Series / Pilot	<input type="checkbox"/> TV Commercial	<input type="checkbox"/> Still Photos
<input type="checkbox"/> Public Service Announcement	<input type="checkbox"/> Industrial / Documentary	<input type="checkbox"/> Other: _____	

Will any of the following be needed or included*?

Street Closure	<input type="checkbox"/> Yes	<input checked="" type="checkbox"/> No
Traffic / Crowd Control	<input type="checkbox"/> Yes	<input checked="" type="checkbox"/> No
Fire or Burning	<input type="checkbox"/> Yes	<input checked="" type="checkbox"/> No
Explosives or Pyrotechnics	<input type="checkbox"/> Yes	<input checked="" type="checkbox"/> No
Animals, Large or Small	<input type="checkbox"/> Yes	<input checked="" type="checkbox"/> No
Construction of Any Kind	<input type="checkbox"/> Yes	<input checked="" type="checkbox"/> No
Large and/or Numerous Vehicles	<input type="checkbox"/> Yes	<input checked="" type="checkbox"/> No
Helicopters, Boats, etc.	<input type="checkbox"/> Yes	<input checked="" type="checkbox"/> No
Stunts	<input type="checkbox"/> Yes	<input checked="" type="checkbox"/> No
Other	<input type="checkbox"/> Yes	<input checked="" type="checkbox"/> No

* For any marked Yes, provide further details below:

Special Parking Requirements:

City or County Services Required: (Personnel, equipment, facilities, etc.)

The following information is required for local and state records on production in Florida to track the economic impact of the industry. If exact figures are not available, please estimate as closely as possible.

Number in Cast: _____ Number in Crew: _____ Number of locals hired: _____

Total budget: _____ Estimate amount spent in Lee County: _____

Hotel room nights: _____ Number of shooting days: _____
number of rooms x number of nights

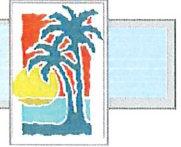

SECTION I - SAFETY

The Applicant agrees to provide adequate traffic and crowd control, emergency medical services and any other items, at the Applicant's expense, required by Lee County to protect the health, safety and welfare of the public. Lee County shall have the power to review the proposal and require, as necessary, detailed plans, diagrams, and explanations to clearly outline to Lee County, exactly what the Applicant is proposing.

SECTION II - INSURANCE

The Applicant, at its sole expense, agrees to procure and maintain in force during the entire term of the application, liability insurance in the amounts determined by Lee County Risk Management to protect against damages or other claims arising from use of County property by the applicant or its guests. Other limits may also be established by Lee County Risk Management for events which will be serving or consuming alcoholic beverages at approved County property. The insurance policy must also include coverage for Applicant's contingent liability on damages, claims or losses. "Lee County Board of County Commissioners" must be named as "additional insured" on the Certificate of Insurance, and the Certificate must be delivered to Lee County prior to Applicant's use of the property. The Insurance may not be canceled during the term of the event, if this occurs, the County has the right to revoke approvals related to use of the County property for the event, without recourse by the applicant.

SECTION III - INDEMNIFICATION

The Applicant agrees to indemnify, release and save harmless Lee County against any and all claims, costs, demands, damages, judgments or injuries of any nature arising from the conduct or management of, or from any work or thing whatsoever done in or about said Lee County property or any building or structure appurtenant thereto or equipment thereof during the term of this Permit, or arising during such term from any act of negligence of the Applicant, Applicant's agents, contractors, or employees, or arising from any accident, injury, or damage whatsoever, however caused, to any person or persons, or to any property of any person, persons, corporation or corporations, occurring during the term of this agreement on, in, or about said Lee County property, and from and against all costs, attorney's fees, expenses and liabilities occurring in connection with any such claim or any action or proceeding brought thereon.

For film permit applicants: The permittee shall have on-site a responsible representative empowered with authority over the filming director, filming crews, participants and filming operation. Permittee shall indemnify, defend and hold harmless the county, its officers, agents and employees from and against all claims, suits, actions, damages, liabilities, expenditures or causes of action of any kind arising out of or occurring during the activities of the permittee, and resulting or occurring from any negligent act, omission or error of permittee, resulting in or relating to injuries to body, life, limb or property sustained in, about or upon the permitted premises or improvement thereto, or arising from the use of the premises.

SECTION IV - DELIVERY, ACCEPTANCE AND SURRENDER OF PREMISES

The Applicant agrees to accept the County property on possession as being in a satisfactory state of repair and in sanitary condition.

The Applicant must surrender the premises to Lee County in the same condition as when Applicant takes possession, allowing for reasonable use and wear, and damage by acts of God. Applicant agrees to remove all business signs or symbols placed on the premises by the Applicant before redelivery of the premises to Lee County, and restore the premises to the condition in which it existed before their placement. Any signs and markings created or used in connection with this event must be temporary and removable; painting roadways, trees or any other fixed object is strictly prohibited. Applicant agrees to clear the Lee County property of litter at the close of the event.

Lee County Event Permit Application



SECTION V - AGREEMENT

The Applicant agrees that Lee County can, at its sole discretion, terminate and cancel its permit to use Lee County property at any time without prejudice. Applicant further agrees to waive, release, save and hold harmless Lee County from any and all claims, demands or cause of actions based upon Lee County's cancellation or termination of said permit.

The Applicant agrees that the Lee County permit does not provide Applicant with any property rights in the County property in question or in the permit itself.

The applicant does acknowledge and hereby affirms that any and all information is accurate to the best of his/her knowledge.

[Handwritten Signature]

Signature of Applicant

[Handwritten Signature]

Witness

John Rinkenbaugh

Print Name of Applicant and Title

Tatiana Rinkenbaugh

Print Name of Witness

1/08/2024

Date

1/08/2024

Date

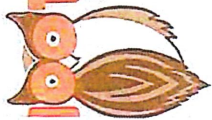

Hoopers
Hoopers Likee Roots & Ruts

10 mile Trail Run

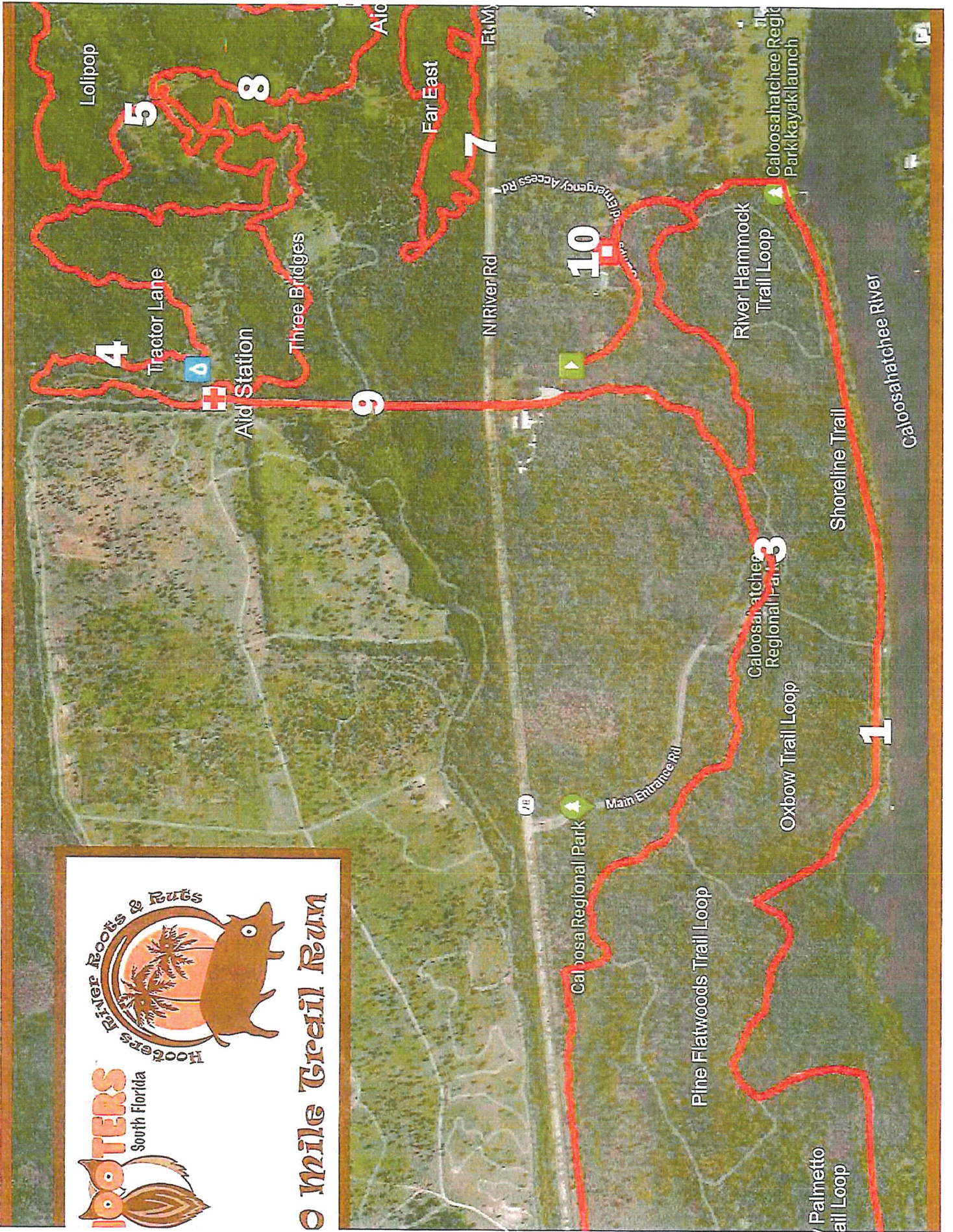

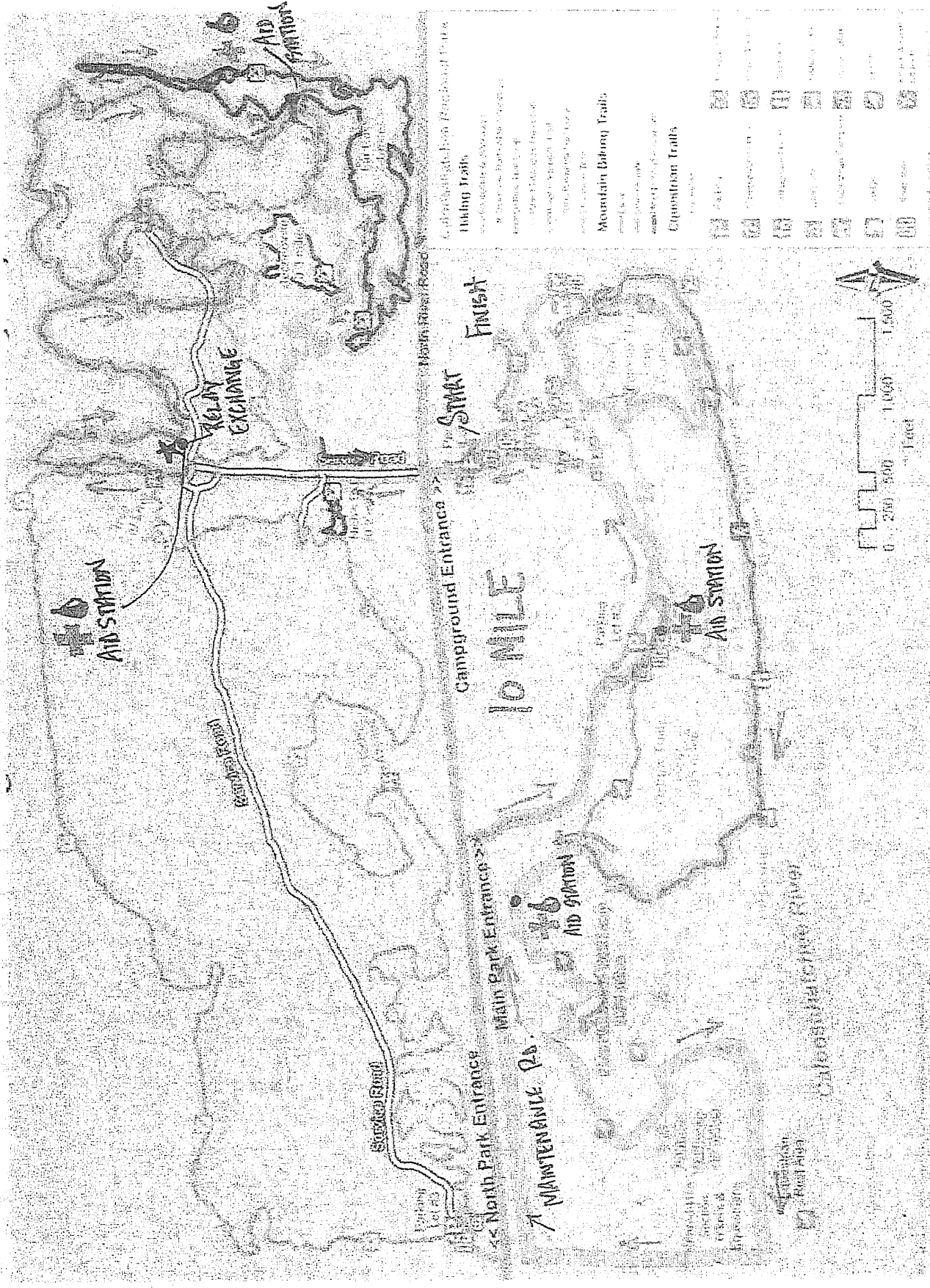

MAINTENANCE RD.

North Park Entrance

Main Park Entrance

Campground Entrance

SMART

FINISH

10 MILE

Relay Exchange

Aid Station

Aid Station

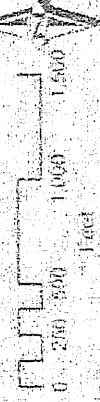

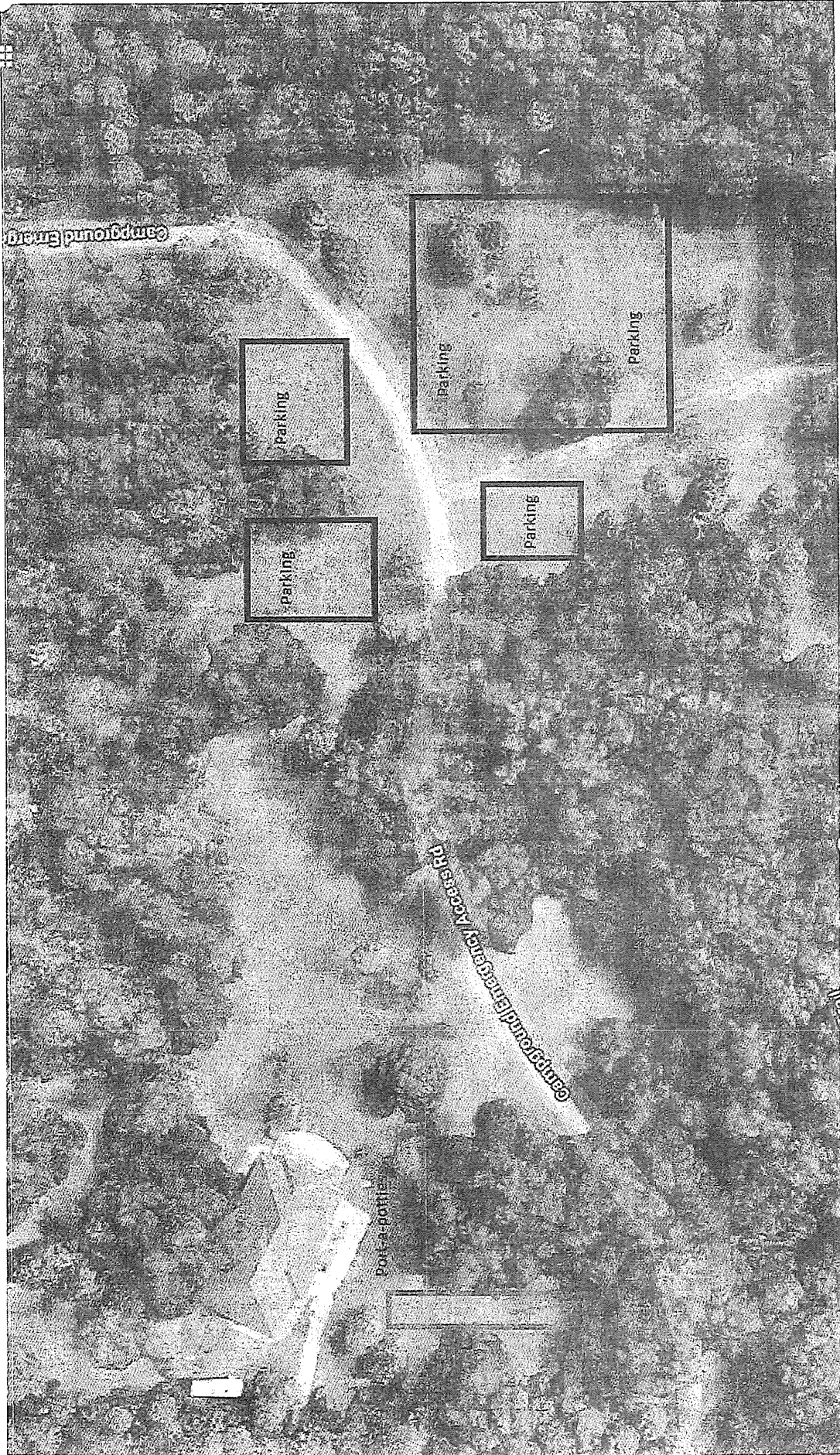

Lee County Event Permit Application



LEE COUNTY SHERIFF'S DEPARTMENT
14750 SIX MILE CYPRESS PARKWAY
FORT MYERS, FLORIDA 33912
(239) 477-1199

Check the appropriate box(es) below:

- SPECIAL EVENT PERMIT
- USE OF COUNTY PROPERTY PERMIT
- PERMIT TO SELL AND CONSUME ALCOHOLIC BEVERAGES WITHIN LEE COUNTY FACILITIES
- FILM PERMIT

AFTER REVIEWING THE APPLICATION, PLEASE INDICATE BELOW WHAT ARRANGEMENTS YOUR ORGANIZATION WILL REQUIRE THE APPLICANT TO COMPLY WITH FOR THEIR EVENT.

Parking: All parking must be in authorized areas only, on park property. The right-of-way must not be impeded at any time.

Deputies (How Many?): One (1) extra duty traffic deputy will be required in the area of N River Rd at the campground entrance, 19130 N River Rd, where participants will be crossing from one side of the park to the other.

Fee for Services: Contact Details Unit 239-477-1199 for further information.

Special Arrangements: It is understood through this event permit packet that with the exception of participants crossing the roadway at N River Rd and the campground entrance, the event will be held within the confines of the park. The crossing point at the campground entrance area is the only time that the participants will be outside the park.

Print Name: P. Cummins
Signature: [Handwritten Signature]
Title: Commander
Date: 1 18 24

Lee County Event Permit Application



FIRE DEPARTMENT

The Fire Department serving the area where the event is to be held signs this form. Please see User's Guide for contact information and Fire District Map.

Check the appropriate box(es) below:

- SPECIAL EVENT PERMIT
- USE OF COUNTY PROPERTY PERMIT
- PERMIT TO SELL AND CONSUME ALCOHOLIC BEVERAGES WITHIN LEE COUNTY FACILITIES
- FILM PERMIT

AFTER REVIEWING THE APPLICATION, PLEASE INDICATE BELOW WHAT ARRANGEMENTS YOUR ORGANIZATION WILL REQUIRE THE APPLICANT TO COMPLY WITH FOR THEIR EVENT.

Fire Guards (How Many?)	There is no reason for extra fire protection on this site.
Fee for Services:	
Flammable Vegetation:	
First Aid Equipment:	If EMS is not going to be on-site, Alva Fire can provide overtime firefighter(s) for a +
Fire Extinguishing:	
Special Arrangements:	

Print Name: Jean Etcheverry

Signature:

Title: Fire Chief

Date: 01/23/2024

Lee County Event Permit Application



EMERGENCY MEDICAL SERVICES / PUBLIC SAFETY
2000 Main St., Suite #100
FORT MYERS, FL 33901
(239) 533-3911

Check the appropriate box(es) below:

- [X] SPECIAL EVENT PERMIT
[X] USE OF COUNTY PROPERTY PERMIT
[] PERMIT TO SELL AND CONSUME ALCOHOLIC BEVERAGES WITHIN LEE COUNTY FACILITIES
FILM PERMIT

AFTER REVIEWING THE APPLICATION, PLEASE INDICATE BELOW WHAT ARRANGEMENTS YOUR ORGANIZATION WILL REQUIRE THE APPLICANT TO COMPLY WITH FOR THEIR EVENT.

Treatment Facilities: None necessary.
Medical Personnel: As discussed and agreed upon, LCEMS will provide one, staffed, Medical Response Cart to provide medical response coverage throughout the event.
Medical Supplies / Equipment: None necessary.
Safety Requirements: Applicants shall follow all CDC and FDOH directives, and the Florida Governor's Executive Orders concerning health and safety, especially with regards to COVID-19 and the number of people congregating at the event.
Fee for Services: Medical Response Cart (staffed) = \$80.00/hour plus one additional hour for set-up and break down. Invoice to follow after the event
Special Arrangements: Please call 911 in the event of an emergency. As agreed upon, medical response coverage will be provided by LCEMS, as above. This is the stipulation to allow approval of this permit by LCDPS/EMS. Please email dhiggins@leegov.com or EMSDetail@leegov.com with any questions or concerns.

Print Name: Douglas B. Higgins
Signature: Douglas B. Higgins Digitally signed by Douglas B. Higgins Date: 2024.02.06 17:17:58 -05'00'
Title: Captain, EMS Operations
Date: February 6, 2024

Lee County Event Permit Application

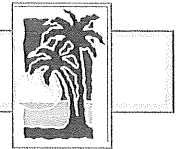

DEPARTMENT OF TRANSPORTATION
1500 MONROE STREET
FORT MYERS, FL33901
(239) 533-8580

Check the appropriate box(es) below:

- SPECIAL EVENT PERMIT
- USE OF COUNTY PROPERTY PERMIT
- PERMIT TO SELL AND CONSUME ALCOHOLIC BEVERAGES WITHIN LEE COUNTY FACILITIES
- FILM PERMIT

AFTER REVIEWING THE APPLICATION, PLEASE INDICATE BELOW WHAT ARRANGEMENTS YOUR ORGANIZATION WILL REQUIRE THE APPLICANT TO COMPLY WITH FOR THEIR EVENT.

Parking: No event parking is permitted in Lee County maintained road right of ways.

Ingress and Egress: Please use all established means of ingress and egress.

Special Arrangements: Shall use Lee County Sheriff's Office for assistance with traffic control as needed. Emergency vehicle access and public vehicular access shall be maintained on all surrounding Lee County maintained roads.

Print Name: Nathan Thoman

Signature: Nathaniel C. Thoman Digitally signed by Nathaniel C. Thoman
Date: 2024.02.19 07:23:25 -05'00'

Title: Project Manager

Date: 02/19/2024

Lee County Event Permit Application



LEE COUNTY PARKS AND RECREATION
3410 PALM BEACH BOULEVARD
FORT MYERS, FLORIDA 33916
(239) 533-7275

Check the appropriate box(es) below:

- SPECIAL EVENT PERMIT
- USE OF COUNTY PROPERTY PERMIT
- PERMIT TO SELL AND CONSUME ALCOHOLIC BEVERAGES WITHIN LEE COUNTY FACILITIES
- FILM PERMIT

AFTER REVIEWING THE APPLICATION, PLEASE INDICATE BELOW WHAT ARRANGEMENTS YOUR ORGANIZATION WILL REQUIRE THE APPLICANT TO COMPLY WITH FOR THEIR EVENT.

Illumination:

Event organizer will need to provide temporary lighting if needed for pre-dawn set up.

Parking Areas:

Parking will be in the East parking lot and overflow at the campground parking lot. Volunteers parking cars will need to wear safety vest at all times, insure fire lanes are not obstructed so emergency vehicles have access at all times.

Special Arrangements:

Obtain and pay for port-a-lets from vendor of your choice. 1 port-a-let required per 50 participants. All course markings are to be picked up and disposed of in the dumpster located at the campground at the conclusion of the event. Set up may start after 12 pm the day prior to the event.

Print Name: Colleen Via

Signature:

Title:

County Wide Services Manager

Date:

1/17/2024

CPP - River Roots & Ruts
3/3/2024

Lee County Event Permit Application



LEE COUNTY RISK MANAGEMENT
COUNTY ADMINISTRATION BUILDING - 4TH FLOOR
2115 SECOND STREET
FORT MYERS, FLORIDA 33901
(239) 533-2221

Check the appropriate box(es) below:

- SPECIAL EVENT PERMIT
- USE OF COUNTY PROPERTY PERMIT
- PERMIT TO SELL AND CONSUME ALCOHOLIC BEVERAGES WITHIN LEE COUNTY FACILITIES
- FILM PERMIT

AFTER REVIEWING THE APPLICATION, PLEASE INDICATE BELOW WHAT ARRANGEMENTS YOUR ORGANIZATION WILL REQUIRE THE APPLICANT TO COMPLY WITH FOR THEIR EVENT.

Insurance Requirements:

Commercial general liability insurance with minimum limits of One Million Dollars (\$1,000,000) per occurrence to protect against bodily injury and/or property damage relative to applicants use of aforementioned event within Lee County.

Certificate Must Read As:

Lee County, a political subdivision and Charter County of the State of Florida, its agents, employees, and public officials are automatic additional insureds and includes an automatic waiver of subrogation with regard to general liability. The certificate holder is an additional insured on a primary and noncontributory basis with regards to general liability.

Special Arrangements:

A Certificate of Insurance shall be submitted as evidence of the required coverage listing Lee County, a political subdivision and Charter County of the State of Florida, P.O. Box 398, Fort Myers, FL 33902 as the certificate holder and as an additional insured as listed above.

Subject to proof of insurance.

Print Name: Mike Figueroa

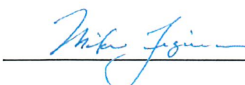
Signature: 

Title: Risk Program Manager

Date: February 7, 2024



CERTIFICATE OF LIABILITY INSURANCE

DATE (MM/DD/YYYY)
02/07/2024

THIS CERTIFICATE IS ISSUED AS A MATTER OF INFORMATION ONLY AND CONFERS NO RIGHTS UPON THE CERTIFICATE HOLDER. THIS CERTIFICATE DOES NOT AFFIRMATIVELY OR NEGATIVELY AMEND, EXTEND OR ALTER THE COVERAGE AFFORDED BY THE POLICIES BELOW. THIS CERTIFICATE OF INSURANCE DOES NOT CONSTITUTE A CONTRACT BETWEEN THE ISSUING INSURER(S), AUTHORIZED REPRESENTATIVE OR PRODUCER, AND THE CERTIFICATE HOLDER.

IMPORTANT: If the certificate holder is an ADDITIONAL INSURED, the policy(ies) must have ADDITIONAL INSURED provisions or be endorsed. If SUBROGATION IS WAIVED, subject to the terms and conditions of the policy, certain policies may require an endorsement. A statement on this certificate does not confer rights to the certificate holder in lieu of such endorsement(s).

PRODUCER Insurance Management Group 12730 Coldwater Rd Ste 103 Fort Wayne IN 46845		CONTACT NAME: Liz Painter PHONE (A/C, No, Ext): (260) 338-2434 E-MAIL ADDRESS: lpainter@insmgt.com FAX (A/C, No): (765) 664-0761	
		INSURER(S) AFFORDING COVERAGE	
		INSURER A: Granite State Insurance Company	NAIC # 23809
INSURED		INSURER B: National Union Fire Insurance Company of Pittsburgh, PA	NAIC # 19445
Road Runners Club of America/2024 and Its Member Clubs 1501 Langston Boulevard, Suite 140 Arlington VA 22209		INSURER C:	
		INSURER D:	
		INSURER E:	
		INSURER F:	

COVERAGES **CERTIFICATE NUMBER:** 2024 \$1M A.I. Liability **REVISION NUMBER:**

THIS IS TO CERTIFY THAT THE POLICIES OF INSURANCE LISTED BELOW HAVE BEEN ISSUED TO THE INSURED NAMED ABOVE FOR THE POLICY PERIOD INDICATED. NOTWITHSTANDING ANY REQUIREMENT, TERM OR CONDITION OF ANY CONTRACT OR OTHER DOCUMENT WITH RESPECT TO WHICH THIS CERTIFICATE MAY BE ISSUED OR MAY PERTAIN, THE INSURANCE AFFORDED BY THE POLICIES DESCRIBED HEREIN IS SUBJECT TO ALL THE TERMS, EXCLUSIONS AND CONDITIONS OF SUCH POLICIES. LIMITS SHOWN MAY HAVE BEEN REDUCED BY PAID CLAIMS.

INSR LTR	TYPE OF INSURANCE	ADDL INSD	SUBR WVD	POLICY NUMBER	POLICY EFF (MM/DD/YYYY)	POLICY EXP (MM/DD/YYYY)	LIMITS
A	<input checked="" type="checkbox"/> COMMERCIAL GENERAL LIABILITY <input type="checkbox"/> CLAIMS-MADE <input checked="" type="checkbox"/> OCCUR Legal Liability to Participant \$1,000,000 GEN'L AGGREGATE LIMIT APPLIES PER: <input type="checkbox"/> POLICY <input type="checkbox"/> PRO-JECT <input type="checkbox"/> LOC <input checked="" type="checkbox"/> OTHER: For Event Basis	Y		AIL0003450335100	12/31/2023	12/31/2024	EACH OCCURRENCE \$ 1,000,000 DAMAGE TO RENTED PREMISES (Ea occurrence) \$ 500,000 MED EXP (Any one person) \$ 5,000 PERSONAL & ADV INJURY \$ 1,000,000 GENERAL AGGREGATE \$ 5,000,000 PRODUCTS - COMP/OP AGG \$ 1,000,000 Abuse and Molestation \$ 500,000
A	AUTOMOBILE LIABILITY <input type="checkbox"/> ANY AUTO OWNED AUTOS ONLY <input checked="" type="checkbox"/> HIRED AUTOS ONLY <input type="checkbox"/> SCHEDULED AUTOS NON-OWNED AUTOS ONLY	Y		AIL0003450335100	12/31/2023	12/31/2024	COMBINED SINGLE LIMIT (Ea accident) \$ 1,000,000 BODILY INJURY (Per person) \$ BODILY INJURY (Per accident) \$ PROPERTY DAMAGE (Per accident) \$ \$ \$
	<input type="checkbox"/> UMBRELLA LIAB <input type="checkbox"/> EXCESS LIAB <input type="checkbox"/> DED <input type="checkbox"/> RETENTION \$						<input type="checkbox"/> OCCUR <input type="checkbox"/> CLAIMS-MADE \$ \$ \$
	WORKERS COMPENSATION AND EMPLOYERS' LIABILITY ANY PROPRIETOR/PARTNER/EXECUTIVE OFFICER/MEMBER EXCLUDED? (Mandatory in NH) <input type="checkbox"/> Y <input type="checkbox"/> N If yes, describe under DESCRIPTION OF OPERATIONS below	N/A					<input type="checkbox"/> PER STATUTE <input type="checkbox"/> OTH-ER E.L. EACH ACCIDENT \$ E.L. DISEASE - EA EMPLOYEE \$ E.L. DISEASE - POLICY LIMIT \$
B	Excess Medical & Accident (\$250 Deductible/Claim)			AID0003450335800	12/31/2023	12/31/2024	Excess Medical \$10,000 AD & Specific Loss \$2,500

DESCRIPTION OF OPERATIONS / LOCATIONS / VEHICLES (ACORD 101, Additional Remarks Schedule, may be attached if more space is required)

Lee County Board of County Commissioners, a political subdivision & charter of the State of Florida are NAMED AS AN ADDITIONAL INSURED AS RESPECTS TO THEIR INTEREST IN THE OPERATIONS OF THE NAMED INSURED. DATE OF EVENT(S): 03/03/24 Hooters River, Roots, & Ruts Trail Run, 10 mile trail run INSURED RRCA CLUB/EVENT MEMBER: Fort Myers Track Club, attn: John Rinkenbaugh, PO BOX 398 Fort Myers, FL 33901 Processed by TGM

OK 02/07/2024

CERTIFICATE HOLDER		CANCELLATION	
03/03/24 Lee County Board of County Commissioners PO BOX 398 Fort Myers FL 33901		SHOULD ANY OF THE ABOVE DESCRIBED POLICIES BE CANCELLED BEFORE THE EXPIRATION DATE THEREOF, NOTICE WILL BE DELIVERED IN ACCORDANCE WITH THE POLICY PROVISIONS. AUTHORIZED REPRESENTATIVE 	

© 1988-2015 ACORD CORPORATION. All rights reserved.