

FUTURE LAND USE MAP

Ordinance Number	Date of Adoption	Effective Date
89-02	1/31/1989	3/1/1989
90-09	3/7/1990	3/14/1990
90-43	9/6/1990	9/17/1990
91-10	4/3/1991	4/10/1991
91-19	7/9/1991	7/18/1991
92-35	8/7/1992	8/18/1992
92-41	9/15/1992	9/21/1992
92-47	10/27/1992	11/9/1992
92-48	10/27/1992	11/9/1992
92-51	12/9/1992	12/21/1992
93-05	2/22/1993	2/26/1993
93-25	9/20/1993	1/24/1994
94-23	8/29/1994	11/14/1994
94-29	10/26/1994	1/9/1995
94-30	11/1/1994	7/25/1996
95-27	12/20/1995	1/20/1996
96-19	10/2/1996	11/2/1996
97-05	3/5/1997	4/23/1997
97-17	8/26/1997	9/30/1997
97-13	6/24/1997	7/25/1997
97-22	11/25/1997	12/26/1997
98-02	1/13/1998	2/13/1998
98-09	6/3/1998	7/30/1998
99-02	4/13/1999	2/4/2000
98-26	11/24/1998	12/25/1998
99-15	11/22/1999	1/19/2000
99-16	11/22/1999	1/19/2000
99-17	11/22/1999	1/19/2000
99-18	11/22/1999	1/19/2000
99-19	11/22/1999	12/23/1999
00-08	5/4/2000	6/26/2000
00-16	8/8/2000	9/8/2000
00-22	11/1/2000	12/26/2000
01-24	1/13/2001	1/13/2002
02-02, 03, 04, 05, 06	1/10/2002	3/27/2002
02-29	10/21/2002	1/9/2003
03-01, 02, 03, 04, 05, 06, 07	1/9/2003	4/1/2003
03-12	5/6/2003	6/6/2003
03-19, 03-20, 03-21	10/23/2003	1/12/2004
03-26	12/15/2003	3/6/2004
04-14	9/20/2004	12/7/2004
04-15	9/22/2004	10/23/2004
05-19, 05-21	10/12/2005	1/9/2006
05-20	10/12/2005	11/15/2006
07-07	4/24/2007	5/24/2007
07-06	4/24/2007	5/24/2007
07-09 thru 07-18	5/16/2007	8/13/2007
08-04	3/1/2008	4/11/2008
08-05	3/1/2008	4/11/2008
09-06 thru 09-17	2/25/2009	5/15/2009
10-10, 11, 12, 16	3/3/2010	6/2/2010
10-19	3/3/2010	10/19/2011 partial
10-27	6/16/2010	7/19/2010
10-34 thru 10-39	10/20/2010	1/5/2011
10-33	10/18/2010	1/11/2011
10-40	10/20/2010	3/4/2011
11-15, 11-17	9/28/2011	11/11/2011
14-14	6/18/2014	7/19/2014
15-10	6/3/2015	11/17/2017
16-08	3/16/2016	4/16/2016
16-14	10/5/2016	11/7/2016
16-17	10/5/2016	11/18/2016
17-12	9/6/2017	10/20/2017
17-23	12/20/2017	1/28/2018
18-06	2/7/2018	4/5/2018
18-17	6/20/2018	7/29/2018
18-18	6/20/2018	7/29/2018
18-23	10/17/2018	11/28/2018
18-25	11/7/2018	12/24/2018
19-01	2/6/2019	3/9/2019
19-14	8/7/2019	9/13/2019
19-17	8/21/2019	9/29/2019
20-04	5/6/2020	6/11/2020
20-05	5/6/2020	6/11/2020

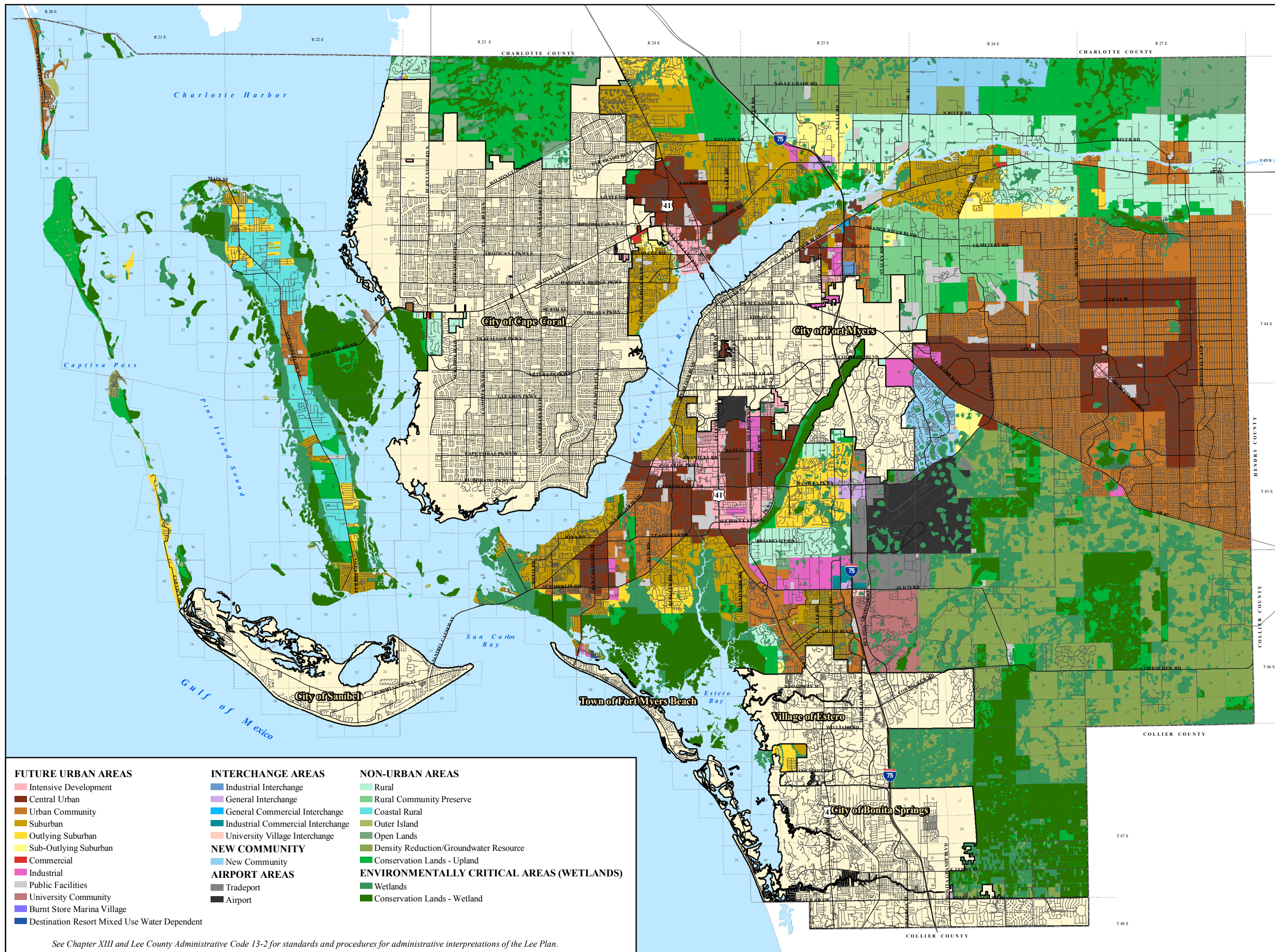

- | | | |
|---|---|---|
| <p>FUTURE URBAN AREAS</p> <ul style="list-style-type: none"> Intensive Development Central Urban Urban Community Suburban Outlying Suburban Sub-Outlying Suburban Commercial Industrial Public Facilities University Community Burnt Store Marina Village Destination Resort Mixed Use Water Dependent | <p>INTERCHANGE AREAS</p> <ul style="list-style-type: none"> Industrial Interchange General Interchange General Commercial Interchange Industrial Commercial Interchange University Village Interchange <p>NEW COMMUNITY</p> <ul style="list-style-type: none"> New Community <p>AIRPORT AREAS</p> <ul style="list-style-type: none"> Tradeport Airport | <p>NON-URBAN AREAS</p> <ul style="list-style-type: none"> Rural Rural Community Preserve Coastal Rural Outer Island Open Lands Density Reduction/Groundwater Resource Conservation Lands - Upland <p>ENVIRONMENTALLY CRITICAL AREAS (WETLANDS)</p> <ul style="list-style-type: none"> Wetlands Conservation Lands - Wetland |
|---|---|---|

See Chapter XIII and Lee County Administrative Code 13-2 for standards and procedures for administrative interpretations of the Lee Plan.

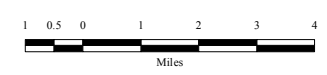

Map Generated: June 2020
City limits current to date of map generation