Location Where Point in Time Participants Became Homeless

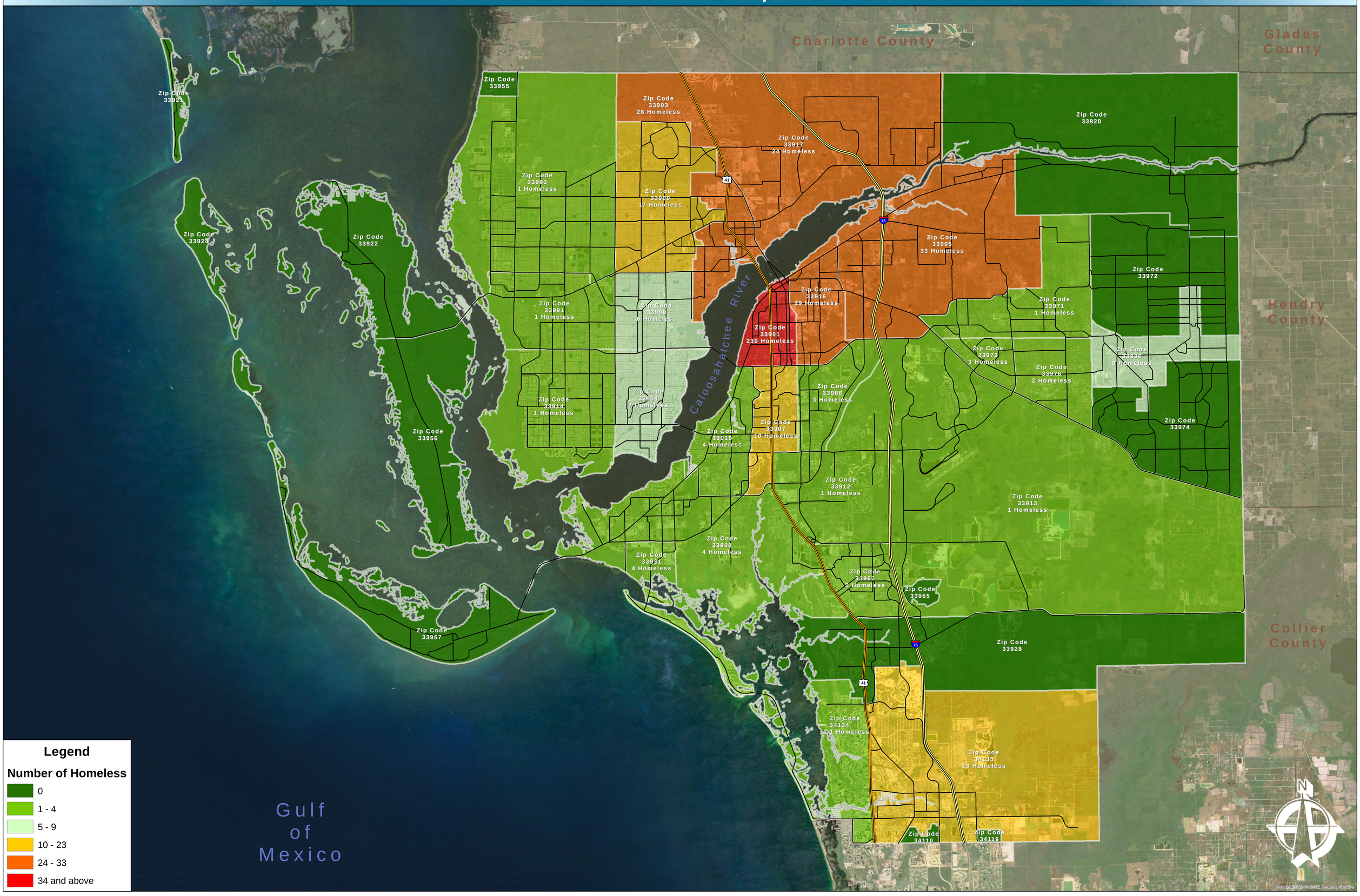

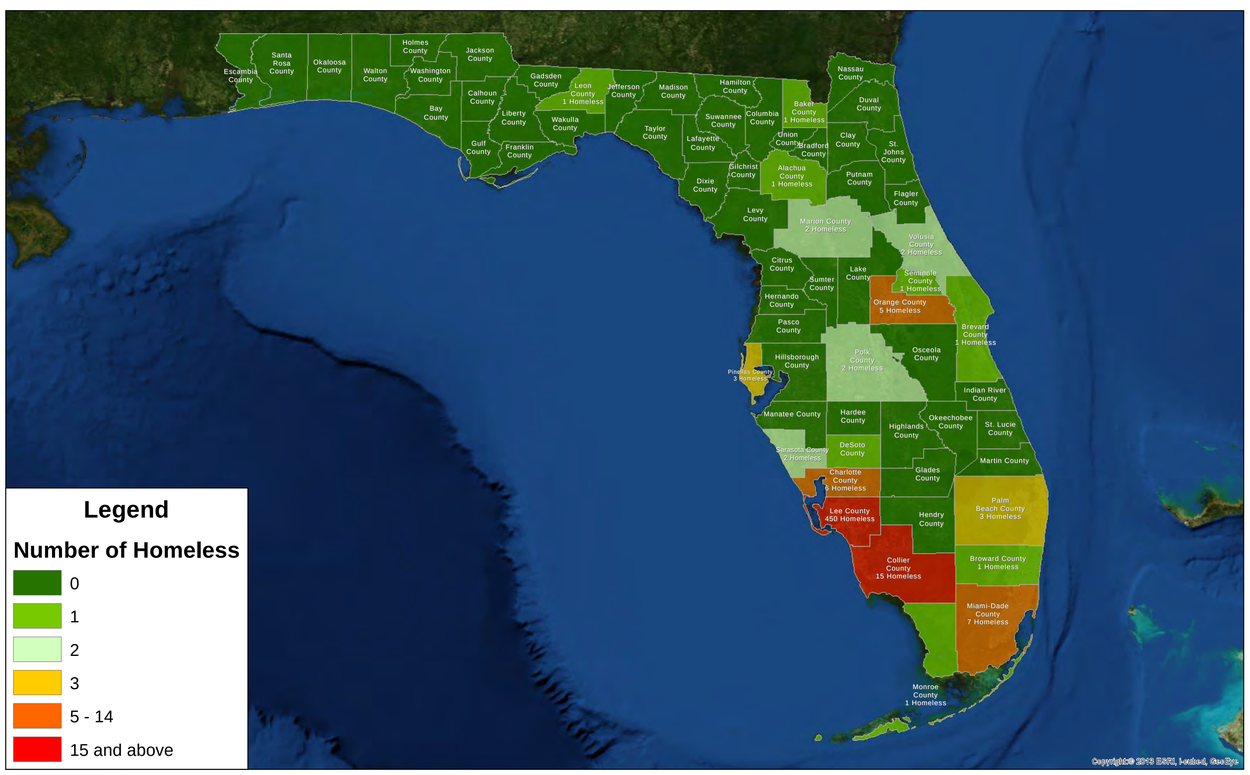

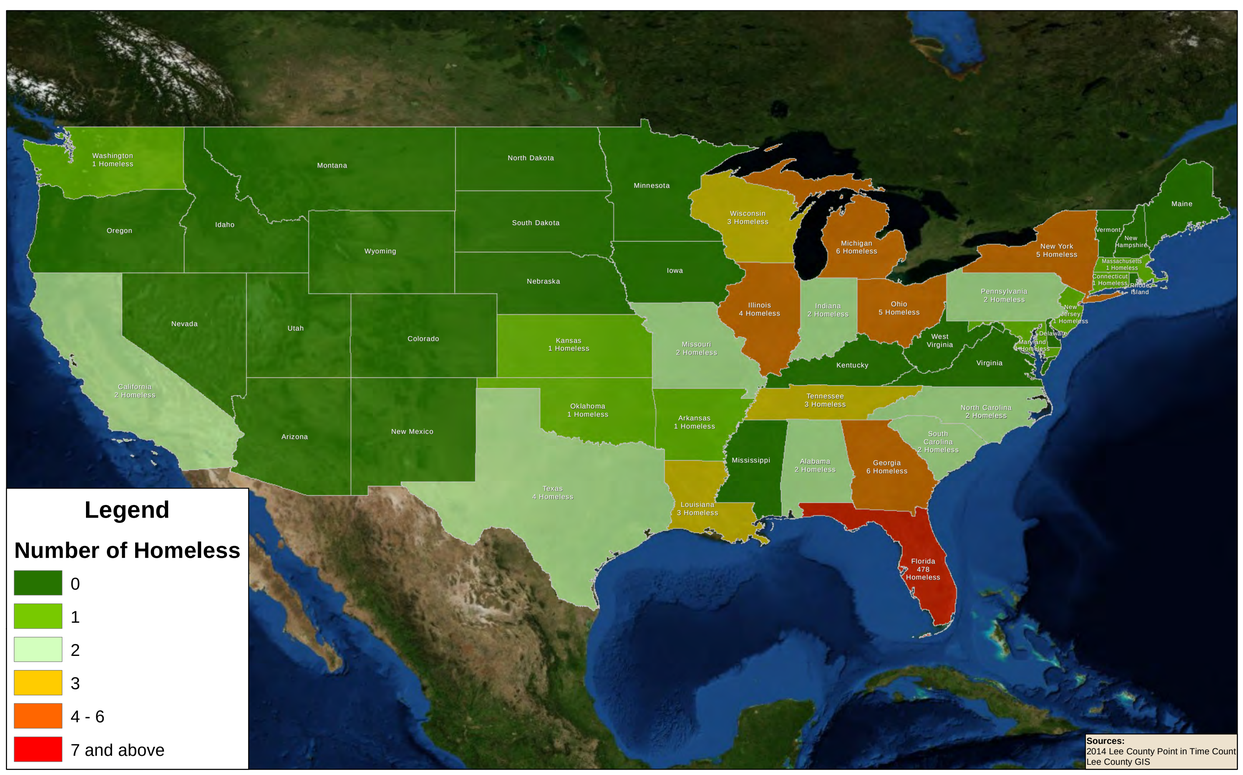

Sources:
2014 Lee County Point in Time Count
Lee County GIS