

DEADLINE TO SUBMIT BIDS
October 2, 2024, by 12:00, Noon



BOARD OF COUNTY COMMISSIONERS

Lee County Surplus Land County Sale - Request for Bids Sealed Bid Procedure

Title: County Surplus Land Sale – 6295 Bayshore Road

Property Location: 6295 Bayshore Road, North Fort Myers, Florida 33917

STRAP No. 31-43-25-00-00003.0010

Contact name and mailing address:

Tommy J. Sandvig
Lee County, Department of County Lands
1500 Monroe Street, 4th Floor
Fort Myers, Florida 33901

Phone: (239) 533-8310

Email: tsandvig@leegov.com

Enclosures:

1. Bid Submittal Form
2. Aerial Maps
3. Lee County Property Appraiser - Property Data
4. General Conditions
5. Real Estate Sales Agreement (DRAFT)
6. County Deed (Statutory) (DRAFT)



DEADLINE TO SUBMIT BIDS
October 2, 2024, by 12:00, Noon

BID SUBMITTAL FORM

TITLE OF BID: County Surplus Land Sale – 6295 Bayshore Road

Property Location: 6295 Bayshore Road, North Fort Myers, Florida 33917

STRAP No: 31-43-25-00-00003.0010

<i>Bidder Contact Information:</i>	
Bidder Name	
<i>Mailing Address</i> Street, City, State, Zip Code Country (if other than USA)	
Telephone Number	
E-mail Address	

Bid Amount	\$
Enclosed Deposit (10% of Bid Amount)	\$

The undersigned represents that (s)he has carefully examined and fully understands the accompanying “General Conditions”, incorporated herein by reference, and agrees to abide by all requirements and provisions set forth therein.

Signature

Date

Printed Name

County-Owned Surplus Land Sale: 6295 Bayshore Road North Fort Myers 33917

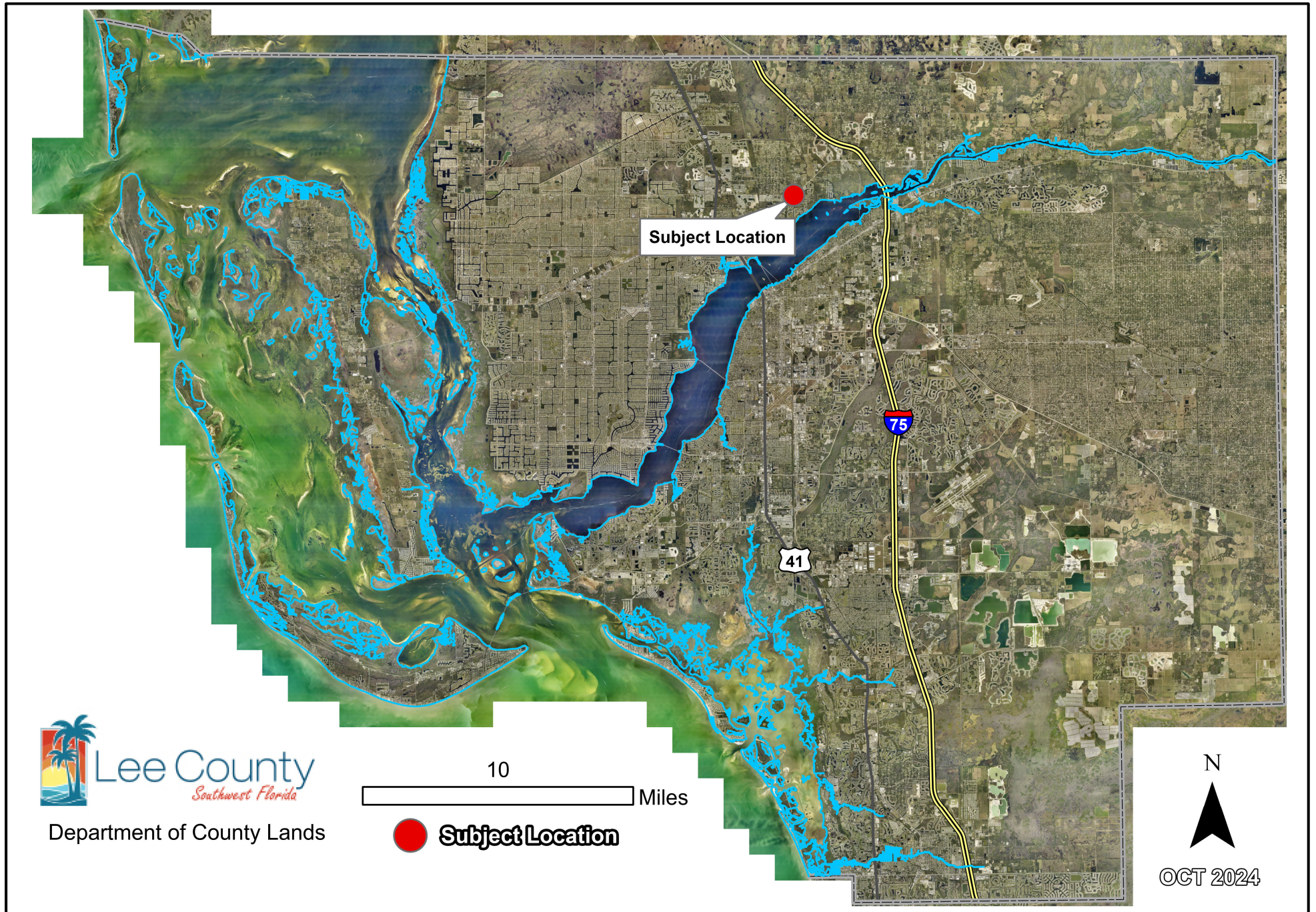

Department of County Lands

10 Miles

● Subject Location

N
OCT 2024

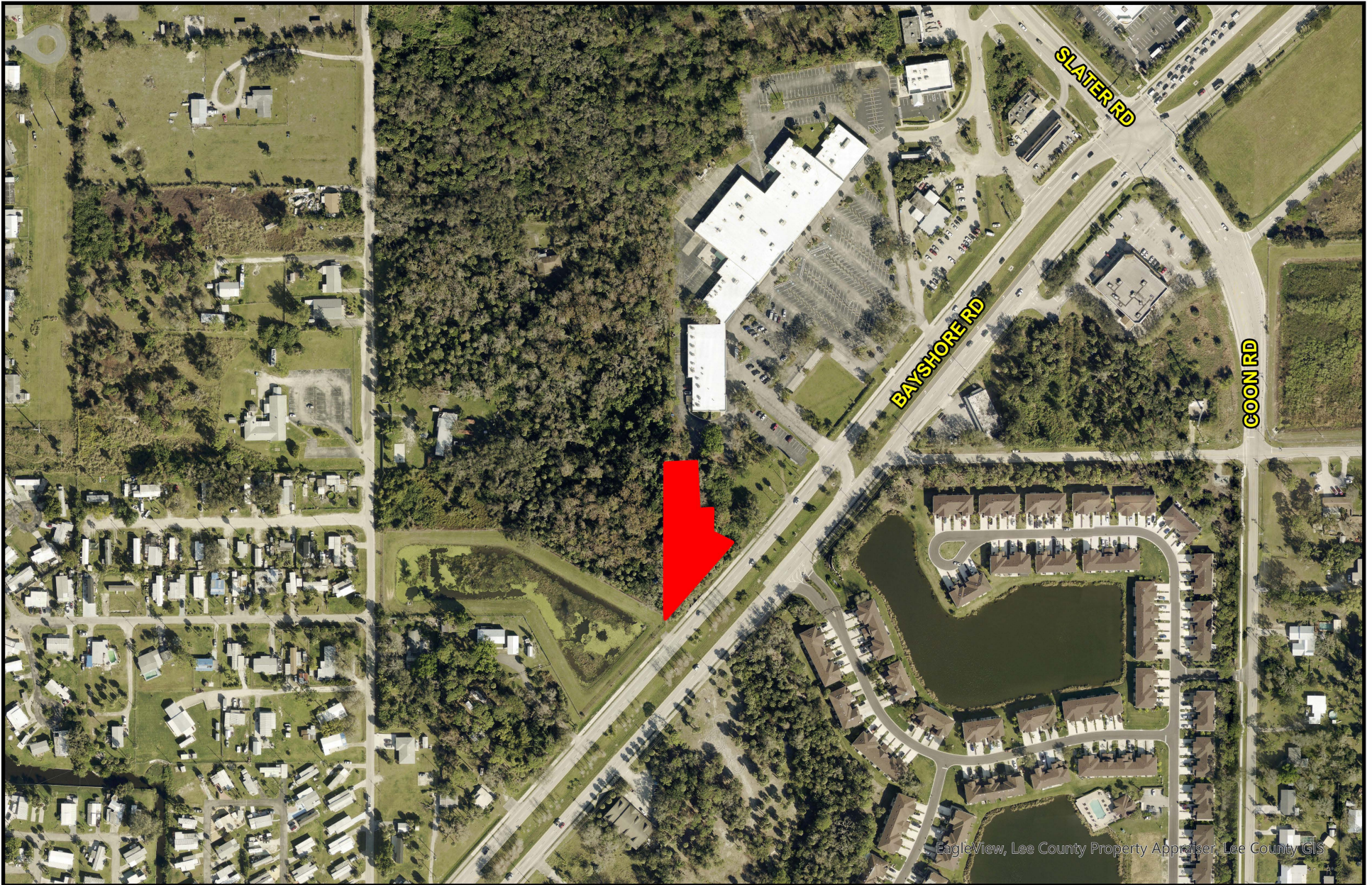

EagleView, Lee County Property Appraiser, Lee County GIS



Subject



6295 Bayshore Road - Surplus Land
STRAP No. 31-43-25-00-00003.0010

DATE	PROJECT	S-T-R	SCALE	SHEET
OCT 2024	Surplus Misc.	20-44-25	NTS	1 of 1



 Subject



**6295 Bayshore Road- Surplus Land
STRAP No. 31-43-25-00-0003.0010**

DATE	PROJECT	S-T-R	SCALE	SHEET
OCT 2024	Surplus Misc.	31-43-25	NTS	1 of 1

Property Data

STRAP: 31-43-25-00-00003.0010 Folio ID: 10240194

[Hurricane Ian Tax Roll Value Letter](#) [Tax Refund Status](#)

Generated on 7/15/2024 10:01 AM

Owner Of Record - Sole Owner [\[Change Mailing Address\]](#)

LEE COUNTY
PO BOX 398
FORT MYERS FL 33902

Site Address

Site Address maintained by [E911 Program Addressing](#)

6295 BAYSHORE RD
NORTH FORT MYERS FL 33917

Property Description

Do not use for legal documents!

PAR IN NE1/4 OF NW1/4 LYING N+W OF SR 78 DESC IN OR 1920 PG 2114

[View Recorded Plat at LeeClerk.org](#) - Use this link to do an Official Records search on the Lee County Clerk of Courts website, using 1920 and 2114 for the book and page numbers.

Attributes and Location Details

Total Bedrooms / Bathrooms	0
1st Year Building on Tax Roll	N/A
Historic Designation	No

Township	Range	Section	Block	Lot
43	25E	31		
Municipality	Latitude	Longitude		
Lee County Unincorporated - 0	26.69606	-81.85432		

[View Parcel on Google Maps](#)

[\[Tax Map Viewer \]](#) [\[View Comparables \]](#)



[\[Pictometry Aerial Viewer \]](#)

Image of Structure



Property Values / Exemptions / TRIM Notices

Generated on 7/15/2024 10:01 AM

	Exemption	Amount
Local Government		32,234.00

TRIM Notices	Tax Year	Just	Land	Market Assessed	Capped Assessed	Exemptions	Classified Use	Taxable
	Current	257,875	257,875	257,875	35,457	35,457	0	0
2023 Values / Additional Info	2023	32,234	32,234	32,234	32,234	32,234	0	0
2022 Values / Additional Info	2022	32,234	32,234	32,234	32,234	32,234	0	0
2021 Values / Additional Info	2021	32,234	32,234	32,234	32,234	32,234	0	0
2020 Values / Additional Info	2020	32,234	32,234	32,234	31,912	31,912	0	0
2019 Values / Additional Info	2019	29,011	29,011	29,011	29,011	29,011	0	0
2018 Values / Additional Info	2018	29,011	29,011	29,011	27,887	27,887	0	0
2017 Values / Additional Info	2017	29,011	29,011	29,011	25,352	25,352	0	0
2016 Values	2016	29,011	29,011	29,011	23,047	23,047	0	0
2015 Values	2015	20,952	20,952	20,952	20,952	20,952	0	0
2014 Values	2014	20,952	20,952	20,952	20,952	20,952	0	0
2013 Values	2013	20,952	20,952	20,952	20,952	20,952	0	0
2012 Values	2012	20,952	20,952	20,952	20,952	20,952	0	0

2011 Values	2011	20,952	20,952	20,952	20,952	20,952	0	0
2010 Values	2010	24,176	24,176	24,176	24,176	24,176	0	0
	2009	90,260	90,260	90,260	90,260	90,260	0	0
	2008	149,890	149,890	149,890	149,890	149,890	0	0
	2007	149,890	149,890	0	149,890	149,890	0	0
	2006	149,890	149,890	0	149,890	149,890	0	0
	2005	88,650	88,650	0	88,650	88,650	0	0
	2004	88,650	88,650	0	88,650	88,650	0	0
	2003	8,140	8,140	0	8,140	8,140	0	0
	2002	8,140	8,140	0	8,140	8,140	0	0
	2001	8,140	8,140	0	8,140	8,140	0	0
	2000	8,140	8,140	0	8,140	8,140	0	0
	1999	8,140	8,140	0	8,140	8,140	0	0
	1998	8,140	8,140	0	8,140	8,140	0	0
	1997	8,140	8,140	0	8,140	8,140	0	0
	1996	8,140	8,140	0	8,140	8,140	0	0
	1995	8,140	8,140	0	8,140	8,140	0	0
	1994	8,140	8,140	0	8,140	8,140	0	0
	1993	8,140	8,140	0	8,140	8,140	0	0
	1992	8,140	8,140	0	8,140	8,140	0	0

The **Just** value is the total parcel assessment (less any considerations for the cost of sale). This is the closest value to *Fair Market Value* we produce and is dated as of January 1st of the tax year in question ([F.A.C. 12D-1.002](#)).

The **Land** value is the portion of the total parcel assessment attributed to the land.

The **Market Assessed** value is the total parcel assessment (less any considerations for the cost of sale) based upon the assessment standard. Most parcels are assessed based either upon the *Highest and Best Use* standard or the *Present Use* standard ([F.S. 193.011](#)). For *Agriculturally Classified* parcels (or parts thereof), only agricultural uses are considered in the assessment ([F.S. 193.461 \(6\) \(a\)](#)). The difference between the *Highest and Best Use/Present Use* and the *Agricultural Use* is often referred to as the *Agricultural Exemption*.
(i.e. Market Assessed = Just - Agricultural Exemption)

The **Capped Assessed** value is the *Market Assessment* after any *Save Our Homes* or *10% Assessment Limitation* cap is applied. This assessment cap is applied to all properties and limits year-to-year assessment increases to either the *Consumer Price Index* or 3%, whichever is lower for Homestead properties OR 10% for non-Homestead properties.

The **Exemptions** value is the total amount of all exemptions on the parcel.

The **Taxable** value is the *Capped Assessment* after exemptions (*Homestead, etc.*) are applied to it. This is the value that most taxing authorities use to calculate a parcel's taxes.
(i.e. Taxable = Capped Assessed - Exemptions)

Property Details (Current Working Values)

Generated on 7/15/2024 10:01 AM

Land

Land Tracts

Use Code	Use Code Description	Number of Units	Unit of Measure
8600	County Owned, Offices, Library, Government Bldg	32234.40	Square Feet

Property Details (2023 Tax Roll)

Generated on 7/15/2024 10:01 AM

Land

Land Tracts

Use Code	Use Code Description	Number of Units	Unit of Measure
8600	County Owned, Offices, Library, Government Bldg	32234.40	Square Feet

Taxing Authorities

Generated on 7/15/2024 10:01 AM

NORTH FORT MYERS FIRE / 039

Name / Code	Category	Mailing Address
LEE CO GENERAL REVENUE / 044	County	LEE COUNTY OFFICE OF MGMT & BUDGET PO BOX 398 FORT MYERS FL 33902-0398

LEE CO ALL HAZARDS PROTECTION DIST / 101	Dependent District	LEE COUNTY OFFICE OF MGMT & BUDGET PO BOX 398 FORT MYERS FL 33902-0398
LEE CO UNINCORPORATED MSTU / 020	Dependent District	LEE COUNTY OFFICE OF MGMT & BUDGET PO BOX 398 FORT MYERS FL 33902-0398
LEE COUNTY LIBRARY DIST / 052	Dependent District	LEE COUNTY OFFICE OF MGMT & BUDGET PO BOX 398 FORT MYERS FL 33902-0398
LEE CO HYACINTH CONTROL DIST / 051	Independent District	LEE CO HYACINTH CONTROL DIST 15191 HOMESTEAD RD LEHIGH ACRES FL 33971
LEE CO MOSQUITO CONTROL DIST / 053	Independent District	LEE CO MOSQUITO CONTROL DIST 15191 HOMESTEAD RD LEHIGH ACRES FL 33971
NORTH FORT MYERS FIRE DISTRICT / 063	Independent District	NORTH FORT MYERS FIRE DISTRICT PO BOX 3507 NORTH FORT MYERS FL 33918-3507
WEST COAST INLAND NAVIGATION DIST / 098	Independent District	WEST COAST INLAND NAVIGATION DIST 200 MIAMI AVE E VENICE FL 34285-2408
PUBLIC SCHOOL - BY LOCAL BOARD / 012	Public Schools	LEE COUNTY SCHOOL BOARD BUDGET DEPARTMENT 2855 COLONIAL BLVD FORT MYERS FL 33966
PUBLIC SCHOOL - BY STATE LAW / 013	Public Schools	LEE COUNTY SCHOOL BOARD BUDGET DEPARTMENT 2855 COLONIAL BLVD FORT MYERS FL 33966
SFWMD-DISTRICT-WIDE / 110	Water District	SFWMD 3301 GUN CLUB RD WEST PALM BEACH FL 33406
SFWMD-EVERGLADES CONSTRUCTION PROJECT / 084	Water District	SFWMD 3301 GUN CLUB RD WEST PALM BEACH FL 33406
SFWMD-OKEECHOBEE BASIN / 308	Water District	SFWMD 3301 GUN CLUB RD WEST PALM BEACH FL 33406

Sales / Transactions

Generated on 7/15/2024 10:01 AM

Sale Price	Date	Clerk File Number	Type	Notes	Vacant/Improved
0.00	12/01/1986	1920/2114	03		V

[View Recorded Plat at LeeClerk.org](#)

Use the above link to do a search on the Lee County Clerk of Courts website, using **1920** and **2114** for the book and page numbers and **Official Records** for the book type.

Help safeguard your home against property fraud. Sign up for the Lee Clerk's free [Property Fraud Alert](#).

Parcel Numbering History

Generated on 7/15/2024 10:01 AM

Prior STRAP	Prior Folio ID	Renumber Reason	Renumber Date
31-43-25-00-00003.0000	10240193	Split (From another Parcel)	N/A

Solid Waste (Garbage) Roll Data

Generated on 7/15/2024 10:01 AM

Solid Waste District	Roll Type	Category	Unit / Area	Tax Amount
005 - Service Area 5	-		0	0.00
		Collection Days		
Garbage		Recycling		Horticulture
Thursday		Thursday		Thursday

Flood and Storm Information

Generated on 7/15/2024 10:01 AM

Community	Flood Insurance Find my flood zone			Evacuation Zone
	Panel	Version	Date	
071C	0278	G	11/17/2022	B

Generated on 7/15/2024 10:01 AM



DEADLINE TO SUBMIT BIDS

October 2, 2024, by 12:00, Noon
("Bid Expiration Deadline")

DEPARTMENT OF COUNTY LANDS
COUNTY SURPLUS LAND SALE – 6295 Bayshore Road
GENERAL CONDITIONS

Questions pertaining to these General Conditions should be directed to Tommy J. Sandvig, Lee County Department of County Lands, at (239) 533-8310, or by email at tsandvig@leegov.com.

I. SEALED BID PROCEDURE.

(A) Deadline to Submit Bids. **Sealed bids must be received in the office of the Department of County Lands no later than 12:00, Noon on the Bid Expiration Deadline indicated above.**

(B) Mailing Address. Bids must be submitted using the Bid Submittal Form in the bid package and delivered to the following address:

Tommy J. Sandvig
Lee County, Department of County Lands
1500 Monroe Street, 4th Floor
Fort Myers, Florida 33901

(C) Sealed Bid Envelope. Bids must be submitted in a sealed envelope, with the following information typed or written on the outside of the envelope:

- Marked with the words "**Sealed Bid**";
- Name of the individual or entity submitting the bid; and
- Title of the bid – "**County Surplus Land Sale – 6295 Bayshore Road**".

ANY BIDS NOT PROPERLY MARKED WILL BE RETURNED WITHOUT OPENING.

(D) Deposit. Each bid must be accompanied by a deposit in the form of a check payable to the "*Lee County Board of County Commissioners*," in the amount equal to ten percent (**10%**) of the bid price.

(E) Bid Opening Date. The sealed bids will be opened at approximately **2:00 PM on October 4, 2024.** Bids will be opened by the Director of County Lands or the Director's designee, at the Lee County Public Works Building, 1500 Monroe Street, Conference Room 1B, Fort Myers, Florida.

(F) Notification. Following the opening of the bids, the County will notify all bidders as to whether they were or were not the highest bidder. In accordance with Lee County's

Surplus Lands Ordinance No. 02-34, and unless the Board of County Commissioners rejects all bids, the highest bidder will be given the first opportunity to negotiate a Real Estate Sales Agreement with the County. If the negotiations with the highest bidder are unsuccessful, the County may proceed to negotiations with the second highest bidder, and the County may continue this process with all bidders, from highest to lowest. In the event there are two highest bidders (tie bids), the County Lands Director may solicit new bids from those two bidders. (It is recommended that bid amounts not be rounded to the nearest \$100, \$1,000 or \$10,000 to avoid tie bids.) The County may not sell the property for a price less than the amount offered by the highest bidder under the sealed bid process. After the County has entered into a Real Estate Sales Agreement with the successful bidder, the County will return the deposit checks submitted by the non-successful bidders, or, if directed by the bidder, the County will destroy the deposit check.

(G) No Alternate Bids. Each bidder may submit only one bid. If the same bidder submits multiple bids, all bids submitted by such bidder will be returned without opening.

(H) Completion of Bid Submittal Form. All bids must be signed by the bidder or the bidder's authorized representative in the space provided on the Bid Submittal Form. All bids must be typed or printed in permanent ink. Bids written in erasable ink or lead pencil will be rejected. Any handwritten changes indicated on the Bid Submittal Form must be initialed by the bidder next to the change.

(I) Bids Received Late. It is the bidder's responsibility to ensure that the bid is received by the Department of County Lands at its offices located at 1500 Monroe Street, 4th Floor, Fort Myers, prior to the **12:00, Noon** Bid Expiration Deadline. Any bid received after the **12:00, Noon** Bid Expiration Deadline will be returned to the bidder unopened. Lee County will not be responsible for bids received late because of delays by a delivery service (e.g., United States Postal Service, Federal Express, UPS, etc.) or for any other reason. *Bids mailed to the County's P.O. Box will not be accepted.*

(J) Mathematical Errors. If there is a discrepancy between the bid amount and the amount of the deposit check (i.e., if the deposit check is greater than or less than the required 10% of the bid amount), the bid amount will prevail and will be considered the bid price. If the person submitting the bid is the successful bidder and the deposit check is less than the required 10% of the bid price, the bidder will be required to pay the balance of the deposit prior to entering into a Real Estate Sales Agreement with the County.

(K) Withdrawal of Bid Prior to Bid Expiration Deadline. A bidder may request that his/her bid be withdrawn PRIOR to the Bid Expiration Deadline by notifying the Director of County Lands, who will approve or disapprove the request at the Director's discretion.

(L) Withdrawal of Bid After Bid Expiration Deadline. Bids may not be withdrawn for a period of ninety (90) days AFTER the Bid Expiration Deadline.

(M) Rejection of Bids. The County reserves the right to waive minor errors and irregularities in bids that are submitted. *The Lee County Board of County Commissioners has the right to reject all bids.*

II. RULES, REGULATIONS AND LAWS.

The successful bidder and any authorized representative of the bidder must observe and obey all laws, ordinances, rules, and regulations of the federal, state, and local governments applicable to the sale and purchase of real property.

III. NO CONFIDENTIALITY.

Following the Bid Expiration Deadline, all bids will be subject to Florida's public records laws and will **not** be afforded confidentiality.

IV. ANTI-LOBBYING CLAUSE.

All persons interested in submitting a bid are hereby placed on formal notice that neither the Lee County Commissioners nor candidates for the Lee County Board of County Commissioners, nor any employees or staff members of the Lee County Government, are to be lobbied, either individually or collectively, concerning the bid process. Persons who intend to submit a bid are hereby placed on formal notice that they are **strictly prohibited** from contacting County personnel for the purpose of arranging a meeting of introduction, meals, or for any other purpose relating to the bid process outside of activities specifically scheduled by the County. A bid submitted by any person who engages in any such lobbying activities is subject to immediate disqualification.

* * *

This document prepared by:
Lee County, Department of County Lands
1500 Monroe Street, 4th Floor
Fort Myers, FL 33901

Project: County Surplus Land Sale – 6295 Bayshore Road
STRAP No. 31-43-25-00-00003.0010

REAL ESTATE SALES AGREEMENT

THIS AGREEMENT is made this ___ day of _____, 2024, between **LEE COUNTY**, a political subdivision of the State of Florida, the mailing address of which is: Lee County, Department of County Lands, 1500 Monroe Street, 4th Floor, Fort Myers, FL 33901 (the “**County**”), and _____, whose mailing address is _____ (“**Buyer**”, whether one or more than one).

1. **AGREEMENT TO SELL AND PURCHASE.** The County agrees to sell and Buyer agrees to purchase all the County’s right, title and interest in property located in Lee County, Florida, as more particularly described in the attached Exhibit A (the “**Property**”).

2. **PURCHASE PRICE.** The purchase price for the Property is \$ _____, payable by certified check at Closing (defined below).

3. **DEPOSIT.** The County acknowledges receipt of \$ _____ from Buyer as a deposit, to be credited against the purchase price at Closing absent Buyer’s default.

4. **TITLE.** At closing (“**Closing**”), the County shall convey title to the Property to Buyer by statutory County Deed. The parties understand and agree that Buyer is purchasing the Property in "as is" condition, with no express or implied warranties or guarantees from the County with respect to marketable title, the physical condition of the Property (including without limitation the condition of structures and other improvements on the Property (if any) and the environmental condition of the Property), the ability of Buyer to obtain title insurance on the Property, or any other matters pertaining to the Property. Buyer is solely responsible for all inquiries and investigations regarding the foregoing, and the County has no obligation or liability for the cost to correct any deficiencies or defects discovered by Buyer through investigation or inquiry, whether discovered before or after the Closing.

5. **DOCUMENTS AND EXPENSES.** The County shall prepare and execute the County Deed. Buyer shall pay all closing costs, including without limitation documentary stamps on the deed, recording fees, title exam and title insurance costs if Buyer elects to obtain a title exam and/or title insurance, and survey costs if Buyer elects to obtain a property survey. Buyer represents that Buyer has not engaged a real estate agent or broker in connection with this transaction. If Buyer has utilized a real estate agent or broker, Buyer shall be solely liable for all brokerage fees and commissions. Buyer shall be solely responsible for all real property taxes and assessments that become due and payable from and after the Closing.

6. **CLOSING.** The Closing shall take place during normal business hours at the County’s offices in Fort Myers or at such other location as the County may designate, within thirty (**30**) days after the County’s execution of this Agreement (with the specific date to be designated by the

County), or on such later day as the parties may agree upon in writing; provided that if for any reason the County is not ready to close on the designated closing date, the Closing shall occur as soon thereafter as reasonably possible on a mutually agreed upon date.

7. FAILURE OF PERFORMANCE.

(A) If Buyer, through no fault of the County, fails to perform any of Buyer's obligations under this Agreement, the County may, after providing written notice to Buyer as to the default, retain all deposits paid by Buyer as the agreed upon liquidated damages and in full settlement of all claims, and thereafter both parties shall be relieved of all further obligations and liability under this Agreement.

(B) If the County, through no fault of Buyer, fails to perform any of the County's obligations under this Agreement, and fails to rectify the same within thirty (30) days after receiving written notice thereof from Buyer, Buyer's sole remedy shall be to terminate this Agreement by delivering a written notice of termination to the County, whereupon Buyer shall receive a refund of any deposits paid to the County as agreed upon damages and full settlement of any claims, and thereafter both parties shall be relieved of all further obligations and liability under this Agreement. If Buyer does not exercise such right to terminate and elects to close this transaction, at Closing Buyer shall be deemed to have waived all claims against the County pertaining to the County's failure to perform.

(C) The prevailing party in any litigation arising out of this Agreement is entitled to receive reasonable attorney's fees, subject to limitations thereof under Florida law as pertains to the County's obligation to make such payments.

8. NOTICES. All notices required or permitted to be given under this Agreement must be in writing and will be deemed to have been given if delivered by (i) personal delivery, (ii) Federal Express, UPS, or other traceable courier service, or (iii) U.S. certified or registered mail, postage prepaid, return receipt requested; in each case to the parties at their respective addresses set forth in the introductory paragraph of this Agreement or such other address as they may specify from time to time by written notice to the other party given in accordance with this section. Notices shall be deemed given on the day of delivery if personally delivered or delivered by courier, and three (3) business days after deposit in the mail if mailed by U.S. certified or registered mail unless a different date of receipt is indicated on the return receipt.

9. TIME IS OF THE ESSENCE; BINDING AGREEMENT; ASSIGNMENT. Time is of the essence with respect to the Closing date for this transaction. If the date for performing any obligation under this Agreement falls on a weekend or holiday or other day on which Lee County government offices are closed, such date shall be extended to the following business day. The parties' execution of this Agreement creates a binding agreement between the parties, their successors and permitted assigns for the purchase and sale of the Property. Buyer shall not assign Buyer's interests under this Agreement to a third party.

10. AMENDMENTS; ENTIRE AGREEMENT; GOVERNING LAW; AUTHORITY. Any and all amendments to this Agreement must be in writing and signed by both parties. This Agreement represents the entire agreement between the parties with respect to the subject matter hereof. This Agreement shall be construed in accordance with the laws of Lee County and the State of Florida. All disputes arising under this Agreement shall be resolved solely in the Circuit Court in Lee County, Florida, and the parties hereby agree that such venue is proper. If Buyer is not a natural person,

Buyer represents that the person signing this Agreement on Buyer's behalf has the full right, power, and authority to do so and to fully bind Buyer to this Agreement.

WITNESSES:

BUYER:

[Name of entity, if buyer is an entity]

[Signature – witness 1]

By: _____

[Printed name - witness 1]

Printed Name: _____

[Signature – witness 2]

Title: _____

[Printed name - witness 2]

Approved and accepted for and on behalf of Lee County, Florida, this ____ day of _____, 2024.

ATTEST:
KEVIN C. KARNES
CLERK OF CIRCUIT COURT

**BOARD OF COUNTY COMMISSIONERS
OF LEE COUNTY, FLORIDA**

BY: _____
Deputy Clerk

By: _____
Mike Greenwell, Chair

APPROVED AS TO FORM FOR THE
RELIANCE OF LEE COUNTY ONLY

County Attorney's Office

Exhibits:
Exhibit A – *Legal Description*

EXHIBIT A

LEGAL DESCRIPTION

Description of A Parcel of Land
Lying in Section 31, T-43-S, R-25-E
Lee County, Florida
(Gift to County)

A tract or parcel of land situated in the State of Florida, County of Lee, lying in Section 31, Township 43 South, Range 25 East, and further bounded and described as follows:

Starting at the northeast corner of the northwest one quarter (NW 1/4) of said Section 31; thence S88°57'13"W along the north line of said fraction for 1269.56 feet to the Point of Beginning; thence continue S88°57'13"W along the north line of said fraction for 71.69 feet to a 4" x 4" concrete monument marking the northerly terminus of a boundary line agreement recorded in Official Records Book 1772 at Pages 1323 through 1327 of the Public Records of said Lee County; thence S00°53'07"W along said agreement line for 372.72 feet to the northwesterly right-of-way line of Bayshore Road - S. R. 78' - 100 feet wide; thence N42°30'06"E along said right-of-way line for 139.84 feet to the beginning of a curve concave to the northwest having a radius of 5679.58 feet; thence northeasterly along said curve and said right-of-way line through a central angle of 00°57'05" for 94.31 feet; thence N48°26'09"W along a radial line to said curve for 60.48 feet; thence N01°02'47"W for 52.00 feet; thence S88°57'13"W for 32.00 feet; thence N01°02'47"W for 109.33 feet to the Point of Beginning.

Containing 0.74 acres, more or less.

Subject to easements, restrictions, reservations and rights-of-way.

Bearings are based on the north line of said Section 31 as bearing N88°57'13"E.

SCW/AT .

December 21, 1985

F-126

This instrument prepared by:
Lee County, Department of County Lands
1500 Monroe Street, 4th Floor
Fort Myers, FL 33901

Project: County Surplus Land Sale – 6295 Bayshore Road
STRAP No. 31-43-25-00-00003.0010

[space above for recording data]

COUNTY DEED
(Statutory)

THIS DEED, made this ____ day of _____, 2024, by **LEE COUNTY, FLORIDA**, a political subdivision of the State of Florida, the mailing address of which is: Lee County, Department of County Lands, 1500 Monroe Street, 4th Floor, Fort Myers, FL 33901 (the "County"), to _____, a _____ organized under the laws of the State of _____, whose address is _____ ("Grantee").

WITNESSETH: That the County, for and in consideration of the sum of Ten Dollars (\$10.00) and other valuable consideration, the receipt and sufficiency of which is hereby acknowledged, hereby conveys to Grantee all of the County's right, title and interest in and to the following described land situated in Lee County, Florida:

SEE ATTACHED EXHIBIT A

[If the County is reserving a utility, drainage or other easement, insert easement reservation language]

In accordance with Florida Statutes Section 270.11, the County hereby reserves an undivided three-fourths interest in, and title in and to an undivided three-fourths interest in, all the phosphate, minerals, and metals that are or may be in, on, or under the said land and an undivided one-half interest in all the petroleum that is or may be in, on, or under said land with the privilege to mine and develop the same. Provided, however, the right of entry to any interest in phosphate, minerals, and metals or any interest in petroleum reserved herein is released for any parcel or property that is, or ever has been, a contiguous tract of less than 20 acres in the aggregate under the same ownership.

This grant conveys only the interest of the County and its Board of County Commissioners in the property herein described, and does not warrant the title or represent any state of facts concerning the title.

IN WITNESS WHEREOF, the County has caused these presents to be executed in its name by its Board of County Commissioners acting by the Chair or Vice Chair of said Board, the day and year aforesaid.

ATTEST:
KEVIN C. KARNES
CLERK OF CIRCUIT COURT

BOARD OF COUNTY COMMISSIONERS
OF LEE COUNTY, FLORIDA

By: _____
Deputy Clerk

By: _____
Miike Greenwell, Chair

APPROVED AS TO FORM FOR THE
RELIANCE OF LEE COUNTY ONLY

County Attorney's Office

EXHIBIT A

LEGAL DESCRIPTION

Description of A Parcel of Land
Lying in Section 31, T-43-S, R-25-E
Lee County, Florida
(Gift to County)

A tract or parcel of land situated in the State of Florida, County of Lee, lying in Section 31, Township 43 South, Range 25 East, and further bounded and described as follows:

Starting at the northeast corner of the northwest one quarter (NW 1/4) of said Section 31; thence S88°57'13"W along the north line of said fraction for 1269.56 feet to the Point of Beginning; thence continue S88°57'13"W along the north line of said fraction for 71.69 feet to a 4" x 4" concrete monument marking the northerly terminus of a boundary line agreement recorded in Official Records Book 1772 at Pages 1323 through 1327 of the Public Records of said Lee County; thence S00°53'07"W along said agreement line for 372.72 feet to the northwesterly right-of-way line of Bayshore Road - S. R. 78' - 100 feet wide; thence N42°30'06"E along said right-of-way line for 139.84 feet to the beginning of a curve concave to the northwest having a radius of 5679.58 feet; thence northeasterly along said curve and said right-of-way line through a central angle of 00°57'05" for 94.31 feet; thence N48°26'09"W along a radial line to said curve for 60.48 feet; thence N01°02'47"W for 52.00 feet; thence S88°57'13"W for 32.00 feet; thence N01°02'47"W for 109.33 feet to the Point of Beginning.

Containing 0.74 acres, more or less.

Subject to easements, restrictions, reservations and rights-of-way.

Bearings are based on the north line of said Section 31 as bearing N88°57'13"E.

SCW/AT .

December 21, 1985

F-126