



EVENT PERMIT

Ordinance 17-08

La Mesa RV Show and Sale

PERMIT NUMBER: TMP2022-00257

Date(s) of Event: October 6, 2022-October 9, 2022

Property Owner: NESV FLORIDA REAL ESTATE LLC

Applicant: Reyna Reyes
6232953001

Description: RV Show and Sale on October 6, 2022 - October 9, 2022 from 9:00AM until 6:00PM daily

Location of event: 0 CANVAS ALY, FORT MYERS, FL 33913

Jetblue Park

Will the event be attended by 1000 or more people ? No

Will the event be held on County Owned Property ? Yes

Will there be alcohol consumed or sold at the event ? No

Will a bond be posted for this event ? No

Permit Conditions:

- * Applicant must meet all event application requirements, including requirements of the sign-off agencies.
- * The premises is to be left in the same condition as it was prior to the event.
- * The permit is to be readily available for inspection during the entire event.
- * If this approval includes the sale or consumption of alcoholic beverages, no alcoholic beverages may be consumed 1 1/2 hours prior to the conclusion of the event and vacating the facility/property.

Board of County Commissioners
Lee County, Florida

County Manager _____ Date

[Handwritten Signature]
9/15/2022



Lee County
Southwest Florida

Event Application

Special Event

Use of
County
Property

Alcohol
within Lee
County
Facilities

Film, Video
&
Photography

La Mesa RV show and Sales

TMP2022-00257

Lee County Event Permit Application



Event Application

Check the appropriate box(es) below:

- SPECIAL EVENT PERMIT
- USE OF COUNTY PROPERTY PERMIT
- PERMIT TO SELL AND CONSUME ALCHOLIC BEVERAGES WITHIN LEE COUNTY FACILITIES
- FILM PERMIT

Section I - GENERAL INFORMATION (All Permit Types)	
Title of Event / Name of Production	RV Show and Sale
Date(s) of Event / Production:	October 6th-9th, 2022
Location(s) of Event:	JetBlue Park - 11500 Fenway South Dr. Ft. Myers, Fl. 33913
Name of Applicant:	La Mesa RV Inc. (Florida)
Applicant Address:	7525 W. McDowell Rd. Phoenix, AZ 85035
Applicant Phone Number:	(858) 874-8095
Contact Person: (If different from applicant)	Reyna Reyes
Contact Phone Number: (If different from applicant)	(480) 615-5197
Email Address:	rreyes@lamesarv.com
Estimated Attendance:	500 People throughout the day not @ the same time
Event Description: Include each activity, when activities take place, etc.	RV Show and Sales
Hours of Operation:	9am - 6pm Daily
STRAP # of Parcel:	24-45-25-02-00004.0000 24-45-25-02-00005.0000
Owner of Premises*:	NE SV Florida Real Estate LLC

*Notarized statement from the property owner specifically consenting to the proposed use required.

Lee County Event Permit Application



What is the Zoning Classification of the premises? Mixed use planned development

Are any temporary structures to be installed for the event? Yes No Type: Canopy 1-20x20

Do you have the appropriate permits for the temporary structures? Yes No

* For a 'Special Event' and 'Use of County Property' permit, submit a site plan with all proposed facilities and activities identified, including all parking areas.

Insurance Company Insuring the Event: Federated Insurance

Note: Certificate of Insurance must be submitted at time of application

Surety Company Bonding this Event (Name and Address): _____

Will Vehicles be Used as Part of This Event?

Yes No

If yes, automobile coverage must be included on the certificate of insurance.

Will Food be Available at this Event?

Yes No

If yes, products liability coverage must be included on the certificate of insurance.

Will Alcoholic Beverages be served/consumed at this Event?

Yes No

If yes, liquor liability coverage must be included on the certificate of insurance.

Name & Address of Organization Providing Food:

N/A

Type of Food being Served: N/A

Section II - USE OF COUNTY PROPERTY PERMIT

Organization Sponsoring the Event: La Mesa RV

Section III - SALE/CONSUMPTION OF ALCHOLIC BEVERAGES PERMIT

Is alcohol being sold/consumed on County Property? Yes No

If Yes, then a "Lee County Alcohol Permit" is required. Only non-profit organizations can sell alcohol on County Property.

Non-profit certificate/registration number:

(Required if alcohol is to be **SOLD** at the event)

Please note: A permit from the State of Florida Division of Alcoholic Beverages and Tobacco may also be required; please call (239) 344-0885 for further details

Lee County Event Permit Application



Type of Production (choose all that apply):

- TV Movie or Special TV Series / Pilot TV Commercial Still Photos
- Public Service Announcement Industrial / Documentary Other: _____

Will any of the following be needed or included*?

- | | | |
|--------------------------------|------------------------------|-----------------------------|
| Street Closure | <input type="checkbox"/> Yes | <input type="checkbox"/> No |
| Traffic / Crowd Control | <input type="checkbox"/> Yes | <input type="checkbox"/> No |
| Fire or Burning | <input type="checkbox"/> Yes | <input type="checkbox"/> No |
| Explosives or Pyrotechnics | <input type="checkbox"/> Yes | <input type="checkbox"/> No |
| Animals, Large or Small | <input type="checkbox"/> Yes | <input type="checkbox"/> No |
| Construction of Any Kind | <input type="checkbox"/> Yes | <input type="checkbox"/> No |
| Large and/or Numerous Vehicles | <input type="checkbox"/> Yes | <input type="checkbox"/> No |
| Helicopters, Boats, etc. | <input type="checkbox"/> Yes | <input type="checkbox"/> No |
| Stunts | <input type="checkbox"/> Yes | <input type="checkbox"/> No |
| Other | <input type="checkbox"/> Yes | <input type="checkbox"/> No |

* For any marked Yes, provide further details below:

Special Parking Requirements:

City or County Services Required: (Personnel, equipment, facilities, etc.)

The following information is required for local and state records on production in Florida to track the economic impact of the industry. If exact figures are not available, please estimate as closely as possible.

Number in Cast: _____ Number in Crew: _____ Number of locals hired: _____

Total budget: _____ Estimate amount spent in Lee County: _____

Hotel room nights: _____ Number of shooting days: _____
number of rooms x number of nights

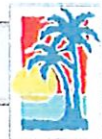

SECTION I - SAFETY

The Applicant agrees to provide adequate traffic and crowd control, emergency medical services and any other items, at the Applicant's expense, required by Lee County to protect the health, safety and welfare of the public. Lee County shall have the power to review the proposal and require, as necessary, detailed plans, diagrams, and explanations to clearly outline to Lee County, exactly what the Applicant is proposing.

SECTION II - INSURANCE

The Applicant, at its sole expense, agrees to procure and maintain in force during the entire term of the application, liability insurance in the amounts determined by Lee County Risk Management to protect against damages or other claims arising from use of County property by the applicant or its guests. Other limits may also be established by Lee County Risk Management for events which will be serving or consuming alcoholic beverages at approved County property. The insurance policy must also include coverage for Applicant's contingent liability on damages, claims or losses. "Lee County Board of County Commissioners" must be named as "additional insured" on the Certificate of Insurance, and the Certificate must be delivered to Lee County prior to Applicant's use of the property. The Insurance may not be canceled during the term of the event, if this occurs, the County has the right to revoke approvals related to use of the County property for the event, without recourse by the applicant.

SECTION III - INDEMNIFICATION

The Applicant agrees to indemnify, release and save harmless Lee County against any and all claims, costs, demands, damages, judgments or injuries of any nature arising from the conduct or management of, or from any work or thing whatsoever done in or about said Lee County property or any building or structure appurtenant thereto or equipment thereof during the term of this Permit, or arising during such term from any act of negligence of the Applicant, Applicant's agents, contractors, or employees, or arising from any accident, injury, or damage whatsoever, however caused, to any person or persons, or to any property of any person, persons, corporation or corporations, occurring during the term of this agreement on, in, or about said Lee County property, and from and against all costs, attorney's fees, expenses and liabilities occurring in connection with any such claim or any action or proceeding brought thereon.

For film permit applicants: The permittee shall have on-site a responsible representative empowered with authority over the filming director, filming crews, participants and filming operation. Permittee shall indemnify, defend and hold harmless the county, its officers, agents and employees from and against all claims, suits, actions, damages, liabilities, expenditures or causes of action of any kind arising out of or occurring during the activities of the permittee, and resulting or occurring from any negligent act, omission or error of permittee, resulting in or relating to injuries to body, life, limb or property sustained in, about or upon the permitted premises or improvement thereto, or arising from the use of the premises.

SECTION IV - DELIVERY, ACCEPTANCE AND SURRENDER OF PREMISES

The Applicant agrees to accept the County property on possession as being in a satisfactory state of repair and in sanitary condition.

The Applicant must surrender the premises to Lee County in the same condition as when Applicant takes possession, allowing for reasonable use and wear, and damage by acts of God. Applicant agrees to remove all business signs or symbols placed on the premises by the Applicant before redelivery of the premises to Lee County, and restore the premises to the condition in which it existed before their placement. Any signs and markings created or used in connection with this event must be temporary and removable; painting roadways, trees or any other fixed object is strictly prohibited. Applicant agrees to clear the Lee County property of litter at the close of the event.

Lee County Event Permit Application



SECTION V - AGREEMENT

The Applicant agrees that Lee County can, at its sole discretion, terminate and cancel its permit to use Lee County property at any time without prejudice. Applicant further agrees to waive, release, save and hold harmless Lee County from any and all claims, demands or cause of actions based upon Lee County's cancellation or termination of said permit.

The Applicant agrees that the Lee County permit does not provide Applicant with any property rights in the County property in question or in the permit itself.

The applicant does acknowledge and hereby affirms that any and all information is accurate to the best of his/her knowledge.

[Handwritten Signature]
Signature of Applicant

Reyna Reyes
Witness

STEVE LOVE
Print Name of Applicant and Title

Reyna Reyes
Print Name of Witness

8-19-22
Date

8/19/22
Date

Lee County Event Permit Application



LEE COUNTY SHERIFF'S DEPARTMENT
14750 SIX MILE CYPRESS PARKWAY
FORT MYERS, FLORIDA 33912
(239) 477-1199

Check the appropriate box(es) below:

- SPECIAL EVENT PERMIT
- USE OF COUNTY PROPERTY PERMIT
- PERMIT TO SELL AND CONSUME ALCOHOLIC BEVERAGES WITHIN LEE COUNTY FACILITIES
- FILM PERMIT

AFTER REVIEWING THE APPLICATION, PLEASE INDICATE BELOW WHAT ARRANGEMENTS YOUR ORGANIZATION WILL REQUIRE THE APPLICANT TO COMPLY WITH FOR THEIR EVENT.

Parking:	Parking for the event will be in authorized areas only. Right of way must not be impeded.
Deputies (How Many?):	None are required for this event.
Fee for Services:	None
Special Arrangements:	According to the vendor, alcohol will not be sold or consumed during the event. Traffic for the event should not impede the regular flow of traffic.

Print Name: Steven Brady
Signature: Capt. Steven J. Brady
Title: Tactical Support Unit
Date: 8-23-22

Lee County Event Permit Application



FIRE DEPARTMENT

The Fire Department serving the area where the event is to be held signs this form.
Please see User's Guide for contact information and Fire District Map.

Check the appropriate box(es) below:

- SPECIAL EVENT PERMIT
- USE OF COUNTY PROPERTY PERMIT
- FILM PERMIT

AFTER REVIEWING THE APPLICATION, PLEASE INDICATE BELOW WHAT ARRANGEMENTS YOUR ORGANIZATION WILL REQUIRE THE APPLICANT TO COMPLY WITH FOR THEIR EVENT.

Fire Guards (How Many?)	N/A
Fee for Services:	N/A
Flammable Vegetation:	N/A
First Aid Equipment:	CALL 911 IF NEEDED
Fire Extinguishing:	Provide extinguishers at strategic locations throughout. If each RV has an extinguisher contained within, this will be acceptable.
Special Arrangements:	Ensure that Fire Department Access Roads are maintained at all times.

Print Name: Nate Burley

Signature: Nate Burley Digitally signed by Nate Burley
Date: 2022.08.23 14:03:22 -04'00'

Title: Division Chief - Fire & Life Safety

Date: August 23, 2022

Lee County Event Permit Application



EMERGENCY MEDICAL SERVICES / PUBLIC SAFETY
2000 Main St., Suite #100
FORT MYERS, FL 33901
(239) 533-3911

Check the appropriate box(es) below:

- [] SPECIAL EVENT PERMIT
[X] USE OF COUNTY PROPERTY PERMIT
[] PERMIT TO SELL AND CONSUME ALCOHOLIC BEVERAGES WITHIN LEE COUNTY FACILITIES
[] FILM PERMIT

AFTER REVIEWING THE APPLICATION, PLEASE INDICATE BELOW WHAT ARRANGEMENTS YOUR ORGANIZATION WILL REQUIRE THE APPLICANT TO COMPLY WITH FOR THEIR EVENT.

Treatment Facilities: None necessary.
Medical Personnel: None necessary.
Medical Supplies / Equipment: None necessary.
Safety Requirements: Applicants shall follow all CDC and FDOH directives, and the Florida Governor's Executive Orders concerning health and safety, especially with regards to COVID-19 and the number of people congregating at the event.
Fee for Services: Not applicable.
Special Arrangements: Please call 911 in the event of an emergency. To arrange special event coverage, contact our office at EMSDetail@leegov.com.

Print Name: Douglas B. Higgins
Signature: Douglas B. Higgins
Title: Division Chief, Support Services
Date: August 31, 2022

Lee County Event Permit Application



DEPARTMENT OF TRANSPORTATION
1500 MONROE STREET
FORT MYERS, FL 33901
(239) 533-8580

Check the appropriate box(es) below:

- SPECIAL EVENT PERMIT
- USE OF COUNTY PROPERTY PERMIT
- PERMIT TO SELL AND CONSUME ALCOHOLIC BEVERAGES WITHIN LEE COUNTY FACILITIES
- FILM PERMIT

AFTER REVIEWING THE APPLICATION, PLEASE INDICATE BELOW WHAT ARRANGEMENTS YOUR ORGANIZATION WILL REQUIRE THE APPLICANT TO COMPLY WITH FOR THEIR EVENT.

Parking:

No event parking permitted on Lee County maintained road rights-of-way.

Ingress and Egress:

Use all established means of ingress and egress.

Special Arrangements:

Use Lee County Sheriff's Office for assistance with traffic control.

Print Name: Bryan Miller

Signature: Bryan Miller

Digitally signed by Bryan Miller
Date: 2022.08.22 08:43:10 -04'00'

Title: Senior Project Manager

Date: August 22, 2022

Lee County Event Permit Application



LEE COUNTY PARKS AND RECREATION
3410 PALM BEACH BOULEVARD
FORT MYERS, FLORIDA 33916
(239) 533-7275

Check the appropriate box(es) below:

- SPECIAL EVENT PERMIT
- USE OF COUNTY PROPERTY PERMIT
- PERMIT TO SELL AND CONSUME ALCOHOLIC BEVERAGES WITHIN LEE COUNTY FACILITIES
- FILM PERMIT

AFTER REVIEWING THE APPLICATION, PLEASE INDICATE BELOW WHAT ARRANGEMENTS YOUR ORGANIZATION WILL REQUIRE THE APPLICANT TO COMPLY WITH FOR THEIR EVENT.

Illumination:

All illuminations must follow county ordinance and FAA regulations. Event organizer must provide their own temporary lighting as needed for safety during event set up and breakdown.

Parking Areas:

Event organizer is responsible to direct patrons to the designated parking locations. Must work with on-site staff to ensure that vehicles do not block driveways and private roadways so emergency vehicles have clear access. Organizer must provide adequate staff/volunteers along with directional signage for the event.

Special Arrangements:

Event organizer is responsible to provide adequate staff/volunteers throughout the event for litter control and debris clean up during and after the event. Work with Red Sox staff and the on-site park staff to designate the debris/trash collection area during and after the event.

Participants and spectators must disperse and leave the park area to seek safe shelter in their vehicles during lightning alerts and threatening weather.

Print Name: Allse Flanjack

Signature: *Allse Flanjack*

Title: Deputy Director

Date: 08/29/2022

Le Mesa RV Show

Oct 6 - 9, 2022

Page | 10

Lee County Event Permit Application



LEE COUNTY RISK MANAGEMENT
COUNTY ADMINISTRATION BUILDING - 4TH FLOOR
2115 SECOND STREET
FORT MYERS, FLORIDA 33901
(239) 533-2221

Check the appropriate box(es) below:

- SPECIAL EVENT PERMIT
- USE OF COUNTY PROPERTY PERMIT
- PERMIT TO SELL AND CONSUME ALCOHOLIC BEVERAGES WITHIN LEE COUNTY FACILITIES
- FILM PERMIT

AFTER REVIEWING THE APPLICATION, PLEASE INDICATE BELOW WHAT ARRANGEMENTS YOUR ORGANIZATION WILL REQUIRE THE APPLICANT TO COMPLY WITH FOR THEIR EVENT.

Insurance Requirements:	Commercial general liability insurance with minimum limits of One Million Dollars (\$1,000,000) per occurrence to protect against bodily injury and/or property damage relative to applicants use of aforementioned event within Lee County. Certificate Must Read As: Lee County, a political subdivision and Charter County of the State of Florida, its agents, employees, and public officials are automatic additional insureds and includes an automatic waiver of subrogation with regard to general liability. The certificate holder is an additional insured on a primary and noncontributory basis with regards to general liability.
Special Arrangements:	A Certificate of Insurance shall be submitted as evidence of the required coverage listing Lee County, a political subdivision and Charter County of the State of Florida, P.O. Box 398, Fort Myers, FL 33902 as the certificate holder and as an additional insured as listed above. Subject to proof of insurance.

Print Name: Mike Figueroa

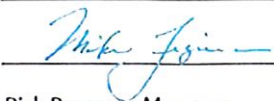
Signature: 

Title: Risk Program Manager

Date: September 12, 2022



CERTIFICATE OF LIABILITY INSURANCE

DATE (MM/DD/YYYY)
09/12/2022

THIS CERTIFICATE IS ISSUED AS A MATTER OF INFORMATION ONLY AND CONFERS NO RIGHTS UPON THE CERTIFICATE HOLDER. THIS CERTIFICATE DOES NOT AFFIRMATIVELY OR NEGATIVELY AMEND, EXTEND OR ALTER THE COVERAGE AFFORDED BY THE POLICIES BELOW. THIS CERTIFICATE OF INSURANCE DOES NOT CONSTITUTE A CONTRACT BETWEEN THE ISSUING INSURER(S), AUTHORIZED REPRESENTATIVE OR PRODUCER, AND THE CERTIFICATE HOLDER.

IMPORTANT: If the certificate holder is an ADDITIONAL INSURED, the policy(ies) must have ADDITIONAL INSURED provisions or be endorsed. If SUBROGATION IS WAIVED, subject to the terms and conditions of the policy, certain policies may require an endorsement. A statement on this certificate does not confer rights to the certificate holder in lieu of such endorsement(s).

PRODUCER FEDERATED MUTUAL INSURANCE COMPANY HOME OFFICE: P.O. BOX 328 OWATONNA, MN 55060		CONTACT NAME: CLIENT CONTACT CENTER PHONE (A/C, No, Ext): 888-333-4949 FAX (A/C, No): 507-446-4664 E-MAIL ADDRESS: CLIENTCONTACTCENTER@FEDINS.COM	
INSURED LA MESA RV CENTER INC 7525 W MCDOWELL RD PHOENIX, AZ 85035-4401		INSURER(S) AFFORDING COVERAGE INSURER A: FEDERATED MUTUAL INSURANCE COMPANY NAIC # 13935	INSURER B: INSURER C: INSURER D: INSURER E: INSURER F:

COVERAGES CERTIFICATE NUMBER: 381 REVISION NUMBER: 3

THIS IS TO CERTIFY THAT THE POLICIES OF INSURANCE LISTED BELOW HAVE BEEN ISSUED TO THE INSURED NAMED ABOVE FOR THE POLICY PERIOD INDICATED. NOTWITHSTANDING ANY REQUIREMENT, TERM OR CONDITION OF ANY CONTRACT OR OTHER DOCUMENT WITH RESPECT TO WHICH THIS CERTIFICATE MAY BE ISSUED OR MAY PERTAIN, THE INSURANCE AFFORDED BY THE POLICIES DESCRIBED HEREIN IS SUBJECT TO ALL THE TERMS, EXCLUSIONS AND CONDITIONS OF SUCH POLICIES. LIMITS SHOWN MAY HAVE BEEN REDUCED BY PAID CLAIMS.

INSR LTR	TYPE OF INSURANCE	ADDL INSR	SUBR WVD	POLICY NUMBER	POLICY EFF (MM/DD/YYYY)	POLICY EXP (MM/DD/YYYY)	LIMITS
	COMMERCIAL GENERAL LIABILITY <input type="checkbox"/> CLAIMS-MADE <input type="checkbox"/> OCCUR GEN'L AGGREGATE LIMIT APPLIES PER: <input type="checkbox"/> POLICY <input type="checkbox"/> PRO-JECT <input type="checkbox"/> LOC OTHER:						EACH OCCURRENCE DAMAGE TO RENTED PREMISES (EA OCCURRENCE) MED EXP (Any one person) PERSONAL & ADV INJURY GENERAL AGGREGATE PRODUCTS - COMP/OP AGG
	AUTOMOBILE LIABILITY <input type="checkbox"/> ANY AUTO <input type="checkbox"/> OWNED AUTOS ONLY <input type="checkbox"/> SCHEDULED AUTOS <input type="checkbox"/> HIRED AUTOS ONLY <input type="checkbox"/> NON-OWNED AUTOS ONLY						COMBINED SINGLE LIMIT (EA ACCIDENT) BODILY INJURY (Per person) BODILY INJURY (Per accident) PROPERTY DAMAGE (Per accident)
	UMBRELLA LIAB <input type="checkbox"/> OCCUR EXCESS LIAB <input type="checkbox"/> CLAIMS-MADE DED <input type="checkbox"/> RETENTION						EACH OCCURRENCE AGGREGATE
	WORKERS COMPENSATION AND EMPLOYERS' LIABILITY ANY PROPRIETOR/PARTNER/EXECUTIVE OFFICER/MEMBER EXCLUDED? (Mandatory in HI) If yes, describe under DESCRIPTION OF OPERATIONS below						<input type="checkbox"/> PER STATUTE <input type="checkbox"/> OTHER E.L. EACH ACCIDENT E.L. DISEASE - EA EMPLOYEE E.L. DISEASE - POLICY LIMIT
A	AUTO DEALER LIABILITY	Y	Y	9145653	05/01/2022	05/01/2023	AUTO LIAB - EA ACCIDENT \$1,000,000 GENERAL LIABILITY - EACH ACCIDENT \$1,000,000 - AGGREGATE \$2,000,000

DESCRIPTION OF OPERATIONS / LOCATIONS / VEHICLES (ACORD 101, Additional Remarks Schedule, may be attached if more space is required)
SEE ATTACHED PAGE

OK 09/12/2022

CERTIFICATE HOLDER 306-084-B 361 3 LEE COUNTY A POLITICAL SUBDIVISION AND CHARTER COUNTY OF THE STATE OF FLORIDA PO BOX 398 FORT MYERS, FL 33902-0398	CANCELLATION SHOULD ANY OF THE ABOVE DESCRIBED POLICIES BE CANCELLED BEFORE THE EXPIRATION DATE THEREOF, NOTICE WILL BE DELIVERED IN ACCORDANCE WITH THE POLICY PROVISIONS. AUTHORIZED REPRESENTATIVE
---	--

© 1988-2016 ACORD CORPORATION. All rights reserved.



AGENCY CUSTOMER ID: 389-084-8
LOC #: _____

ADDITIONAL REMARKS SCHEDULE

Page 1 of 1

AGENCY FEDERATED MUTUAL INSURANCE COMPANY		NAMED INSURED LA MESA RV CENTER INC 7525 W MCDOWELL RD PHOENIX, AZ 85035-4401	
POLICY NUMBER SEE CERTIFICATE # 381.3		EFFECTIVE DATE: SEE CERTIFICATE # 381.3	
CARRIER SEE CERTIFICATE # 381.3	NAIC CODE		

ADDITIONAL REMARKS

THIS ADDITIONAL REMARKS FORM IS A SCHEDULE TO ACORD FORM,

FORM NUMBER: 25 FORM TITLE: CERTIFICATE OF LIABILITY INSURANCE

RV SHOW & SALE OR RV DISPLAYS AT JETBLUE PARK 11500 FENWAY SOUTH DR FORT MYERS FL 33913 OCTOBER 3-12 AND NOV 28-DEC 7 2022

GENERAL LIABILITY AND COVERED AUTOS LIABILITY IS PROVIDED UNDER THE AUTO DEALERS COVERAGE FORM. LEE COUNTY, A POLITICAL SUBDIVISION AND CHARTER COUNTY OF THE STATE OF FLORIDA, ITS AGENTS, EMPLOYEES, AND PUBLIC OFFICIALS ARE INCLUDED AS ADDITIONAL INSURED WITH RESPECT TO THE AUTO DEALER LIABILITY POLICY. INSURANCE PROVIDED BY THE AUTO DEALERS COVERAGE FORM IS PRIMARY AND NONCONTRIBUTORY OVER OTHER INSURANCE. AUTO DEALERS COVERAGE FORM CONTAINS A WAIVER OF SUBROGATION IN FAVOR OF THE CERTIFICATE HOLDER.

Lee County Event Permit Application



LEE COUNTY VISITOR & CONVENTION BUREAU
2201 SECOND STREET, SUITE 600
FORT MYERS, FLORIDA 33901
(239) 338-3500

Check the appropriate box(es) below:

FILM PERMIT ONLY

AFTER REVIEWING THE APPLICATION, PLEASE INDICATE BELOW WHAT ARRANGEMENTS YOUR ORGANIZATION WILL REQUIRE THE APPLICANT TO COMPLY WITH FOR THEIR EVENT.

Special Arrangements:

Other:

Print Name: _____

Signature: _____

Title: _____

Date: _____



1903 1912 1915 1916 1918 2004 2007 2013 2018

August 18, 2022

To Whom It May Concern:

The Boston Red Sox and NESV Florida Real Estate hereby grant La Mesa RV with a place of business at 7430 Copley Park Place, San Diego, CA 92111 permission to access land owned by NESV Florida Real Estate and surrounding parking lots located at 11500 Fenway South Drive to host a RV Show during the dates October 3rd to October 12th, 2022. The times for each day are as follows:

- October 3 – 5, 2022 – Move In/Setup 7:00 am to 7:00 pm.
- October 6 – 9, 2022 – Event/Show at 7:00 am – 8:00 pm.
- October 10 – 12, 2022 – Load Out 7:00 am - 7:00 pm.

The parcels of land used for the RV Show have the following strap numbers:

- #24-45-25-02-00001.0000
- #24-45-25-02-00002.0000
- #24-45-25-02-00003.0000
- #24-45-25-02-00004.0000
- #24-45-25-02-00005.0000

Please let us know if there is any additional information needed.

Thank you.

Sincerely,

Jay Fandel
Jay Fandel

Senior Manager of Florida Ballpark Operations |
Boston Red Sox | JetBlue Park
11500 Fenway South Drive | Fort Myers, FL | 33913
Phone: 239-226-4734 | Cell: 239-989-7477
Fax: 239-226-4767
Email: jfandel@redsox.com

State of Florida County of Lee.

Subscribed and sworn to (or affirmed) before me
this 18th day of August, 2022

By Jay A. Fandel

Personally known OR produced identification

Type of identification produced FL Driver's License

F534-421-60-471-0

Notary Name Here, Notary Public

My Commission Expires 12/14/2024

Kristela Lock
Kristela Lock



La Mesa RV Show @
jetBlue Park

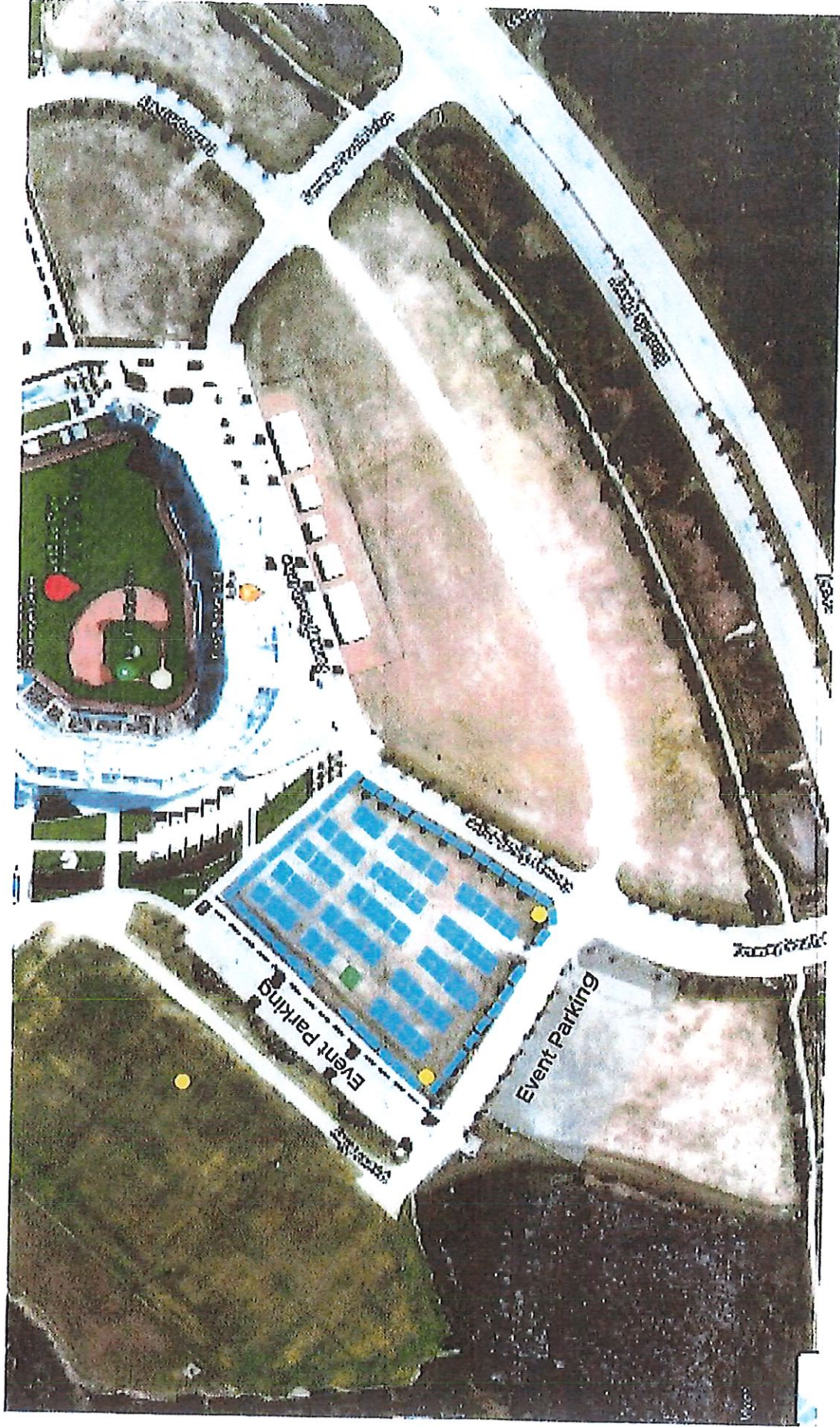

- Legend:
- RV
 - Portapottie
 - 20'x20' Canopy