



# EVENT PERMIT

Ordinance 17-08

## Florida Gun Shows

**PERMIT NUMBER:** TMP2024-00138

**Date(s) of Event:** October 4-6, 2024  
 December 13-15, 2024  
 January 31-February 2, 2025  
 April 4-6, 2025  
 June 20-22, 2025  
 August 1-3, 2025  
 October 3-5, 2025  
 December 12-14, 2025

Property Owner: LEE COUNTY

Applicant: Khaled Akkawi  
407-421-1500

Description: Gun shows at the Lee Civic Center on October 4, 2024 through October 6, 2024; December 13, 2024 through December 15, 2024; January 31, 2025 through February 2, 2025; April 4, 2025 through April 6, 2025; June 20, 2025 through June 22, 2025, August 1, 2025 through August 3, 2025; October 3, 2025 through October 5, 2025 and December 12, 2025 through December 14, 2025. From 1:00PM until 7:00PM Fridays, 9:00AM until 5:00PM Saturdays and 10:00AM until 5:00PM Sundays

Location of event: 11831 BAYSHORE RD, NORTH FORT MYERS, FL 33917

**Lee Civic Center**

Will the event be attended by 1000 or more people ? Yes

Will the event be held on County Owned Property ? Yes

Will there be alcohol consumed or sold at the event ? No

Will a bond be posted for this event ? No

Permit Conditions:

- \* Applicant must meet all event application requirements, including requirements of the sign-off agencies.
- \* The premises is to be left in the same condition as it was prior to the event.
- \* The permit is to be readily available for inspection during the entire event.
- \* If this approval includes the sale or consumption of alcoholic beverages, no alcoholic beverages may be consumed 1 1/2 hours prior to the conclusion of the event and vacating the facility/property.

Board of County Commissioners  
Lee County, Florida

  
County Manager

4/18/2024  
Date



Lee County  
*Southwest Florida*

# Event Application

Special Event

Use of  
County  
Property

Alcohol  
within Lee  
County  
Facilities

Film, Video  
&  
Photography

*Florida Gun Shows*

*TMP2024-0138*

Lee County Event Permit Application



**Event Application**

Check the appropriate box(es) below:

- SPECIAL EVENT PERMIT
- USE OF COUNTY PROPERTY PERMIT
- PERMIT TO SELL AND CONSUME ALCHOLIC BEVERAGES WITHIN LEE COUNTY FACILITIES
- FILM PERMIT

<b>Section I - GENERAL INFORMATION (All Permit Types)</b>	
<b>Title of Event / Name of Production</b>	Florida Gun Shows
<b>Date(s) of Event / Production:</b>	October 4-6, 2024; December 13-15, 2024; Jan.31-Feb.2, 2025; April 4-6, 2025; June 20-22, 2025; August 1-3, 2025; Oct.3-5, 2025; Dec.12-14, 2025
<b>Location(s) of Event:</b>	Lee Civic Center
<b>Name of Applicant:</b>	<b>Khaled Akkawi</b>
<b>Applicant Address:</b>	1349 S. Orange Blossom Trail Apopka, FL. 32703
<b>Applicant Phone Number:</b>	<b>407-421-1500</b>
<b>Contact Person:</b> (If different from applicant)	Morgan Waters
<b>Contact Phone Number:</b> (If different from applicant)	407-832-3494 (Please Contact this number)
<b>Email Address:</b>	<b>Morgan@floridagunshows.com</b>
<b>Estimated Attendance:</b>	<b>3,000</b>
<b>Event Description:</b> Include each activity, when activities take place, etc.	Gun & Knife Show
<b>Hours of Operation:</b>	<b>Fri: 1pm-7pm / Sat: 9am-5pm / Sun: 10am-5pm</b>
<b>STRAP # of Parcel:</b>	<b>244 325 000 000 70000</b>
<b>Owner of Premises*:</b>	<b>Lee County</b>

\*Notarized statement from the property owner specifically consenting to the proposed use required.

Lee County Event Permit Application



What is the Zoning Classification of the premises? Community Facilities

Are any temporary structures to be installed for the event?  Yes  No Type: \_\_\_\_\_

Do you have the appropriate permits for the temporary structures?  Yes  No

\* For a 'Special Event' and 'Use of County Property' permit, submit a site plan with all proposed facilities and activities identified, including all parking areas.

Insurance Company Insuring the Event: Marsh & McLennan (CLW)

Note: Certificate of Insurance must be submitted at time of application

Surety Company Bonding this Event (Name and Address): N/A

<p>Will Vehicles be Used as Part of This Event?</p> <p><input type="checkbox"/> Yes <input checked="" type="checkbox"/> No</p> <p>If yes, automobile coverage must be included on the certificate of insurance.</p>	<p>Will Food be Available at this Event?</p> <p><input checked="" type="checkbox"/> Yes <input type="checkbox"/> No</p> <p>If yes, products liability coverage must be included on the certificate of insurance.</p>	<p>Will Alcoholic Beverages be served/consumed at this Event?</p> <p><input type="checkbox"/> Yes <input checked="" type="checkbox"/> No</p> <p>If yes, liquor liability coverage must be included on the certificate of insurance.</p>
---	--	---

Name & Address of Organization TBD

Providing Food: \_\_\_\_\_

Type of Food being Served: TBD

**Section II - USE OF COUNTY PROPERTY PERMIT**

Organization Sponsoring the Event: N/A

**Section III - SALE/CONSUMPTION OF ALCHOLIC BEVERAGES PERMIT**

Is alcohol being sold/consumed on County Property? Yes  No

If Yes, then a "Lee County Alcohol Permit" is required. Only non-profit organizations can sell alcohol on County Property.

Non-profit certificate/registration number: N/A  
(Required if alcohol is to be **SOLD** at the event)

**Please note:** A permit from the State of Florida Division of Alcoholic Beverages and Tobacco may also be required; please call (239) 344-0885 for further details

## Lee County Event Permit Application



Type of Production (choose all that apply):

<input type="checkbox"/> TV Movie or Special	<input type="checkbox"/> TV Series / Pilot	<input type="checkbox"/> TV Commercial	<input type="checkbox"/> Still Photos
<input type="checkbox"/> Public Service Announcement	<input type="checkbox"/> Industrial / Documentary	<input type="checkbox"/> Other: _____	

Will any of the following be needed or included\*?

Street Closure	<input type="checkbox"/> Yes	<input checked="" type="checkbox"/> No
Traffic / Crowd Control	<input type="checkbox"/> Yes	<input checked="" type="checkbox"/> No
Fire or Burning	<input type="checkbox"/> Yes	<input checked="" type="checkbox"/> No
Explosives or Pyrotechnics	<input type="checkbox"/> Yes	<input checked="" type="checkbox"/> No
Animals, Large or Small	<input type="checkbox"/> Yes	<input checked="" type="checkbox"/> No
Construction of Any Kind	<input type="checkbox"/> Yes	<input checked="" type="checkbox"/> No
Large and/or Numerous Vehicles	<input type="checkbox"/> Yes	<input checked="" type="checkbox"/> No
Helicopters, Boats, etc.	<input type="checkbox"/> Yes	<input checked="" type="checkbox"/> No
Stunts	<input type="checkbox"/> Yes	<input checked="" type="checkbox"/> No
Other	<input type="checkbox"/> Yes	<input checked="" type="checkbox"/> No

\* For any marked Yes, provide further details below:

Special Parking Requirements:

NO

City or County Services Required: (Personnel, equipment, facilities, etc.)

NO

The following information is required for local and state records on production in Florida to track the economic impact of the industry. If exact figures are not available, please estimate as closely as possible.

Number in Cast: \_\_\_\_\_ Number in Crew: \_\_\_\_\_ Number of locals hired: \_\_\_\_\_

Total budget: \_\_\_\_\_ Estimate amount spent in Lee County: \_\_\_\_\_

Hotel room nights: \_\_\_\_\_ Number of shooting days: \_\_\_\_\_  
number of rooms x number of nights



**SECTION I - SAFETY**

The Applicant agrees to provide adequate traffic and crowd control, emergency medical services and any other items, at the Applicant's expense, required by Lee County to protect the health, safety and welfare of the public. Lee County shall have the power to review the proposal and require, as necessary, detailed plans, diagrams, and explanations to clearly outline to Lee County, exactly what the Applicant is proposing.

**SECTION II - INSURANCE**

The Applicant, at its sole expense, agrees to procure and maintain in force during the entire term of the application, liability insurance in the amounts determined by Lee County Risk Management to protect against damages or other claims arising from use of County property by the applicant or its guests. Other limits may also be established by Lee County Risk Management for events which will be serving or consuming alcoholic beverages at approved County property. The insurance policy must also include coverage for Applicant's contingent liability on damages, claims or losses. "Lee County Board of County Commissioners" must be named as "additional insured" on the Certificate of Insurance, and the Certificate must be delivered to Lee County prior to Applicant's use of the property. The Insurance may not be canceled during the term of the event, if this occurs, the County has the right to revoke approvals related to use of the County property for the event, without recourse by the applicant.

**SECTION III - INDEMNIFICATION**

The Applicant agrees to indemnify, release and save harmless Lee County against any and all claims, costs, demands, damages, judgments or injuries of any nature arising from the conduct or management of, or from any work or thing whatsoever done in or about said Lee County property or any building or structure appurtenant thereto or equipment thereof during the term of this Permit, or arising during such term from any act of negligence of the Applicant, Applicant's agents, contractors, or employees, or arising from any accident, injury, or damage whatsoever, however caused, to any person or persons, or to any property of any person, persons, corporation or corporations, occurring during the term of this agreement on, in, or about said Lee County property, and from and against all costs, attorney's fees, expenses and liabilities occurring in connection with any such claim or any action or proceeding brought thereon.

For film permit applicants: The permittee shall have on-site a responsible representative empowered with authority over the filming director, filming crews, participants and filming operation. Permittee shall indemnify, defend and hold harmless the county, its officers, agents and employees from and against all claims, suits, actions, damages, liabilities, expenditures or causes of action of any kind arising out of or occurring during the activities of the permittee, and resulting or occurring from any negligent act, omission or error of permittee, resulting in or relating to injuries to body, life, limb or property sustained in, about or upon the permitted premises or improvement thereto, or arising from the use of the premises.

**SECTION IV - DELIVERY, ACCEPTANCE AND SURRENDER OF PREMISES**

The Applicant agrees to accept the County property on possession as being in a satisfactory state of repair and in sanitary condition.

The Applicant must surrender the premises to Lee County in the same condition as when Applicant takes possession, allowing for reasonable use and wear, and damage by acts of God. Applicant agrees to remove all business signs or symbols placed on the premises by the Applicant before redelivery of the premises to Lee County, and restore the premises to the condition in which it existed before their placement. Any signs and markings created or used in connection with this event must be temporary and removable; painting roadways, trees or any other fixed object is strictly prohibited. Applicant agrees to clear the Lee County property of litter at the close of the event.

Lee County Event Permit Application



SECTION V - AGREEMENT

The Applicant agrees that Lee County can, at its sole discretion, terminate and cancel its permit to use Lee County property at any time without prejudice. Applicant further agrees to waive, release, save and hold harmless Lee County from any and all claims, demands or cause of actions based upon Lee County's cancellation or termination of said permit.

The Applicant agrees that the Lee County permit does not provide Applicant with any property rights in the County property in question or in the permit itself.

The applicant does acknowledge and hereby affirms that any and all information is accurate to the best of his/her knowledge.

*Khaled Akkawi*  
Signature of Applicant

*Morgan Waters*  
Witness

Khaled Akkawi  
Print Name of Applicant and Title

Morgan Waters  
Print Name of Witness

Feb. 27, 2024  
Date

Feb. 27, 2024  
Date



Lee County Event Permit Application



LEE COUNTY SHERIFF'S DEPARTMENT  
14750 SIX MILE CYPRESS PARKWAY  
FORT MYERS, FLORIDA 33912  
(239) 477-1199

Check the appropriate box(es) below:

- SPECIAL EVENT PERMIT
- USE OF COUNTY PROPERTY PERMIT
- PERMIT TO SELL AND CONSUME ALCOHOLIC BEVERAGES WITHIN LEE COUNTY FACILITIES
- FILM PERMIT

AFTER REVIEWING THE APPLICATION, PLEASE INDICATE BELOW WHAT ARRANGEMENTS YOUR ORGANIZATION WILL REQUIRE THE APPLICANT TO COMPLY WITH FOR THEIR EVENT.

Parking:

Parking for event will be in authorized areas only & right-of-way must not be impeded.

Deputies (How Many?):

2 Deputies for security & presence in/around event area.

Fee for Services:

Contact LCSO Details Unit

Special Arrangements:

All amplified sound must adhere to the Lee County noise ordinance. Event should not impede the flow of traffic in any way.

Print Name:

P. Cummins

Signature:

[Handwritten Signature]

Title:

Commander

Date:

2 27 24

Lee County Event Permit Application



FIRE DEPARTMENT

The Fire Department serving the area where the event is to be held signs this form. Please see User's Guide for contact information and Fire District Map.

Check the appropriate box(es) below:

- Special Event Permit, Use of County Property Permit, Permit to Sell and Consume Alcoholic Beverages, Film Permit.

AFTER REVIEWING THE APPLICATION, PLEASE INDICATE BELOW WHAT ARRANGEMENTS YOUR ORGANIZATION WILL REQUIRE THE APPLICANT TO COMPLY WITH FOR THEIR EVENT.

Form with fields for Fire Guards (None), Fee for Services (\$100 Special Used Permit Inspection Fee), Flammable Vegetation (None Allowed), First Aid Equipment (N/A), Fire Extinguishing (On-Site), and Special Arrangements (Annual Inspection required, and any time floor plan/layout changes).

Print Name: William Underwood, Fire Chief
Signature: [Handwritten Signature]
Title: Fire Chief
Date: 04/01/2024

Lee County Event Permit Application



EMERGENCY MEDICAL SERVICES / PUBLIC SAFETY
2000 Main St., Suite #100
FORT MYERS, FL 33901
(239) 533-3911

Check the appropriate box(es) below:

- [X] SPECIAL EVENT PERMIT
[X] USE OF COUNTY PROPERTY PERMIT
[ ] PERMIT TO SELL AND CONSUME ALCOHOLIC BEVERAGES WITHIN LEE COUNTY FACILITIES
FILM PERMIT

AFTER REVIEWING THE APPLICATION, PLEASE INDICATE BELOW WHAT ARRANGEMENTS YOUR ORGANIZATION WILL REQUIRE THE APPLICANT TO COMPLY WITH FOR THEIR EVENT.

Treatment Facilities: None necessary.
Medical Personnel: None necessary.
Medical Supplies / Equipment: None necessary.
Safety Requirements: Applicants shall follow all CDC and FDOH directives, and the Florida Governor's Executive Orders concerning health and safety, especially with regards to COVID-19 and the number of people congregating at the event.
Fee for Services: Not applicable.
Special Arrangements: Please call 911 in the event of an emergency. To arrange special event coverage, contact our office at EMSDetail@leegov.com.

Print Name: Douglas B. Higgins
Signature: Douglas B. Higgins (Digitally signed by Douglas B. Higgins Date: 2024.03.05 18:34:08 -05'00')
Title: Captain, EMS Operations
Date: March 5, 2024

Lee County Event Permit Application



DEPARTMENT OF TRANSPORTATION  
1500 MONROE STREET  
FORT MYERS, FL 33901  
(239) 533-8580

Check the appropriate box(es) below:

- SPECIAL EVENT PERMIT
- USE OF COUNTY PROPERTY PERMIT
- PERMIT TO SELL AND CONSUME ALCOHOLIC BEVERAGES WITHIN LEE COUNTY FACILITIES
- FILM PERMIT

AFTER REVIEWING THE APPLICATION, PLEASE INDICATE BELOW WHAT ARRANGEMENTS YOUR ORGANIZATION WILL REQUIRE THE APPLICANT TO COMPLY WITH FOR THEIR EVENT.

Parking:

No event parking is permitted in Lee County maintained road right of ways.

Ingress and Egress:

Please use all established means of ingress and egress.

Special Arrangements:

Shall use Lee County Sheriff's Office for assistance with traffic control as needed. Emergency vehicle access and public vehicular access shall be maintained on all surrounding Lee County maintained roads.

Print Name: Nathan Thoman

Signature: Nathaniel C. Thoman Digitally signed by Nathaniel C. Thoman  
Date: 2024.03.06 06:54:57 -05'00'

Title: Project Manager

Date: 03/06/2024

Lee County Event Permit Application



LEE COUNTY PARKS AND RECREATION  
3410 PALM BEACH BOULEVARD  
FORT MYERS, FLORIDA 33916  
(239) 533-7275

Check the appropriate box(es) below:

- SPECIAL EVENT PERMIT
- USE OF COUNTY PROPERTY PERMIT
- PERMIT TO SELL AND CONSUME ALCOHOLIC BEVERAGES WITHIN LEE COUNTY FACILITIES
- FILM PERMIT

AFTER REVIEWING THE APPLICATION, PLEASE INDICATE BELOW WHAT ARRANGEMENTS YOUR ORGANIZATION WILL REQUIRE THE APPLICANT TO COMPLY WITH FOR THEIR EVENT.

Illumination:

The event organizer will need to provide supplemental safety and security lightning. The event organizer must provide their own temporary lights as needed for safety during event set up and breakdown.

Parking Areas:

The event organizer is responsible to direct patrons to the designated parking locations (as needed). The event organizer must work with onsite staff to ensure vehicles do not block driveways and private roadways, so emergency vehicles have clear access. Additionally, the event organizer must provide adequate staff/volunteers along with directional signage for the event (as needed).

Special Arrangements:

The event organizer is responsible for providing adequate staff/volunteers throughout the event for litter control and debris clean up during and after the event. The event organizer must work with onsite staff to designate the collection areas for debris/trash during and after the event. Additionally, the event organizer must adhere to all language written in the signed agreement.

Print Name: Colleen Via

Signature: *Colleen Via*

Title: County Wide Services Manager

Date: 3/26/2024

*Civic Center - Fl. Gun Show*

*10/4 - 10/6/24, 12/13 - 12/15/2024, 1/31 - 2/2/25, 10/4 - 4/6/25, 6/20 - 4/22/25, 8/1 - 8/3/25  
10/3 - 10/5/25, 12/12 - 12/14/25*

Lee County Event Permit Application



LEE COUNTY RISK MANAGEMENT  
COUNTY ADMINISTRATION BUILDING - 4<sup>TH</sup> FLOOR  
2115 SECOND STREET  
FORT MYERS, FLORIDA 33901  
(239) 533-2221

Check the appropriate box(es) below:

- SPECIAL EVENT PERMIT
- USE OF COUNTY PROPERTY PERMIT
- PERMIT TO SELL AND CONSUME ALCOHOLIC BEVERAGES WITHIN LEE COUNTY FACILITIES
- FILM PERMIT

AFTER REVIEWING THE APPLICATION, PLEASE INDICATE BELOW WHAT ARRANGEMENTS YOUR ORGANIZATION WILL REQUIRE THE APPLICANT TO COMPLY WITH FOR THEIR EVENT.

Insurance Requirements: Commercial general liability insurance with minimum limits of One Million Dollars (\$1,000,000) per occurrence to protect against bodily injury and/or property damage relative to applicants use of aforementioned event within Lee County.

Certificate Must Read As:

Lee County, a political subdivision and Charter County of the State of Florida, its agents, employees, and public officials are automatic additional insureds and includes an automatic waiver of subrogation with regard to general liability. The certificate holder is an additional insured on a primary and noncontributory basis with regards to general liability.

Special Arrangements: A Certificate of Insurance shall be submitted as evidence of the required coverage listing Lee County, a political subdivision and Charter County of the State of Florida, P.O. Box 398, Fort Myers, FL 33902 as the certificate holder and as an additional insured as listed above.

Subject to proof of insurance.

\*\*New certificate of insurance will be needed prior to the event date.

Print Name: Mike Figueroa

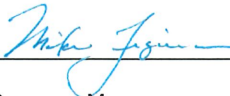
Signature: 

Title: Risk Program Manager

Date: March 13, 2024



# CERTIFICATE OF LIABILITY INSURANCE

DATE (MM/DD/YYYY)  
10/26/2023

THIS CERTIFICATE IS ISSUED AS A MATTER OF INFORMATION ONLY AND CONFERS NO RIGHTS UPON THE CERTIFICATE HOLDER. THIS CERTIFICATE DOES NOT AFFIRMATIVELY OR NEGATIVELY AMEND, EXTEND OR ALTER THE COVERAGE AFFORDED BY THE POLICIES BELOW. THIS CERTIFICATE OF INSURANCE DOES NOT CONSTITUTE A CONTRACT BETWEEN THE ISSUING INSURER(S), AUTHORIZED REPRESENTATIVE OR PRODUCER, AND THE CERTIFICATE HOLDER.

**IMPORTANT:** If the certificate holder is an ADDITIONAL INSURED, the policy(ies) must have ADDITIONAL INSURED provisions or be endorsed. If SUBROGATION IS WAIVED, subject to the terms and conditions of the policy, certain policies may require an endorsement. A statement on this certificate does not confer rights to the certificate holder in lieu of such endorsement(s).

**PRODUCER**  
Marsh & McLennan (CLW)  
101 N Starcrest Dr  
Clearwater FL 33765

**INSURED**  
SHOOTSTRAIT  
Florida Gun Shows, Inc.  
1349 S. Orange Blossom Trail;  
Apopka, FL 32703

<b>CONTACT NAME:</b> MMA - Bouchard Insurance	
<b>PHONE (A/C, No, Ext):</b> 727-447-6481	<b>FAX (A/C, No):</b> 727-449-1267
<b>E-MAIL ADDRESS:</b> CertsTeam@MarshMMA.com	
<b>INSURER(S) AFFORDING COVERAGE</b>	
INSURER A : Berkshire Hathaway Specialty Ins Co.	NAIC # 22276
INSURER B : Bridgefield Casualty Ins. Company	10335
INSURER C :	
INSURER D :	
INSURER E :	
INSURER F :	

**COVERAGES**                      **CERTIFICATE NUMBER: 408987973**                      **REVISION NUMBER:**

THIS IS TO CERTIFY THAT THE POLICIES OF INSURANCE LISTED BELOW HAVE BEEN ISSUED TO THE INSURED NAMED ABOVE FOR THE POLICY PERIOD INDICATED. NOTWITHSTANDING ANY REQUIREMENT, TERM OR CONDITION OF ANY CONTRACT OR OTHER DOCUMENT WITH RESPECT TO WHICH THIS CERTIFICATE MAY BE ISSUED OR MAY PERTAIN, THE INSURANCE AFFORDED BY THE POLICIES DESCRIBED HEREIN IS SUBJECT TO ALL THE TERMS, EXCLUSIONS AND CONDITIONS OF SUCH POLICIES. LIMITS SHOWN MAY HAVE BEEN REDUCED BY PAID CLAIMS.

INSR LTR	TYPE OF INSURANCE	ADDL INSD	SUBR WVD	POLICY NUMBER	POLICY EFF (MM/DD/YYYY)	POLICY EXP (MM/DD/YYYY)	LIMITS	
A	<input checked="" type="checkbox"/> COMMERCIAL GENERAL LIABILITY  <input type="checkbox"/> CLAIMS-MADE <input checked="" type="checkbox"/> OCCUR  GEN'L AGGREGATE LIMIT APPLIES PER: <input type="checkbox"/> POLICY <input type="checkbox"/> PRO-JECT <input checked="" type="checkbox"/> LOC OTHER:	Y	Y	47CHP00090802	9/30/2023	9/30/2024	EACH OCCURRENCE	\$ 1,000,000
							DAMAGE TO RENTED PREMISES (Ea occurrence)	\$ 1,000,000
							MED EXP (Any one person)	\$ 10,000
							PERSONAL & ADV INJURY	\$ 1,000,000
							GENERAL AGGREGATE	\$ 2,000,000
							PRODUCTS - COMP/OP AGG	\$ 2,000,000
								\$
A	<input checked="" type="checkbox"/> AUTOMOBILE LIABILITY <input checked="" type="checkbox"/> ANY AUTO <input type="checkbox"/> OWNED AUTOS ONLY <input type="checkbox"/> SCHEDULED AUTOS <input checked="" type="checkbox"/> HIRED AUTOS ONLY <input checked="" type="checkbox"/> NON-OWNED AUTOS ONLY	Y	Y	47CHA0001002	9/30/2023	9/30/2024	COMBINED SINGLE LIMIT (Ea accident)	\$ 1,000,000
							BODILY INJURY (Per person)	\$
							BODILY INJURY (Per accident)	\$
							PROPERTY DAMAGE (Per accident)	\$
								\$
A	<input checked="" type="checkbox"/> UMBRELLA LIAB <input type="checkbox"/> EXCESS LIAB <input type="checkbox"/> OCCUR <input type="checkbox"/> CLAIMS-MADE <input type="checkbox"/> DED <input checked="" type="checkbox"/> RETENTION \$ 10,000	Y		47CHU00013202	9/30/2023	9/30/2024	EACH OCCURRENCE	\$ 5,000,000
							AGGREGATE	\$ 5,000,000
								\$
B	<input checked="" type="checkbox"/> WORKERS COMPENSATION AND EMPLOYERS' LIABILITY ANY PROPRIETOR/PARTNER/EXECUTIVE OFFICER/MEMBER EXCLUDED? (Mandatory in NH) If yes, describe under DESCRIPTION OF OPERATIONS below	Y/N Y	N/A	19644162  OK 03/13/24	9/30/2023	9/30/2024	<input checked="" type="checkbox"/> PER STATUTE <input type="checkbox"/> OTHER	
							E.L. EACH ACCIDENT	\$ 500,000
							E.L. DISEASE - EA EMPLOYEE	\$ 500,000
							E.L. DISEASE - POLICY LIMIT	\$ 500,000

*Mike Joiner*

**DESCRIPTION OF OPERATIONS / LOCATIONS / VEHICLES (ACORD 101, Additional Remarks Schedule, may be attached if more space is required)**  
Certificate holder is included as Additional Insured when required by written contract, agreement or permit but only with respect to the Auto Liability and General Liability insurance and subject to the provisions and limitations of the policy. Coverage with respect to General Liability is primary and non-contributory. When required by written contract, waiver of subrogation applies in favor of Certificate Holder with respect to General Liability, and Auto Liability, subject to the terms, conditions and exclusions of the policy. Umbrella follows form. Complete name of certificate holder for Additional Insured and Waiver of Subrogation: Lee County, a political subdivision and Charter County of the State of Florida, its agents, employees, and public officials

**CERTIFICATE HOLDER**                      **CANCELLATION**

Lee County, a political subdivision and Charter County of the State of Florida  
PO Box 398  
Fort Myers FL 33902

SHOULD ANY OF THE ABOVE DESCRIBED POLICIES BE CANCELLED BEFORE THE EXPIRATION DATE THEREOF, NOTICE WILL BE DELIVERED IN ACCORDANCE WITH THE POLICY PROVISIONS.  
  
AUTHORIZED REPRESENTATIVE  
*Jack George*

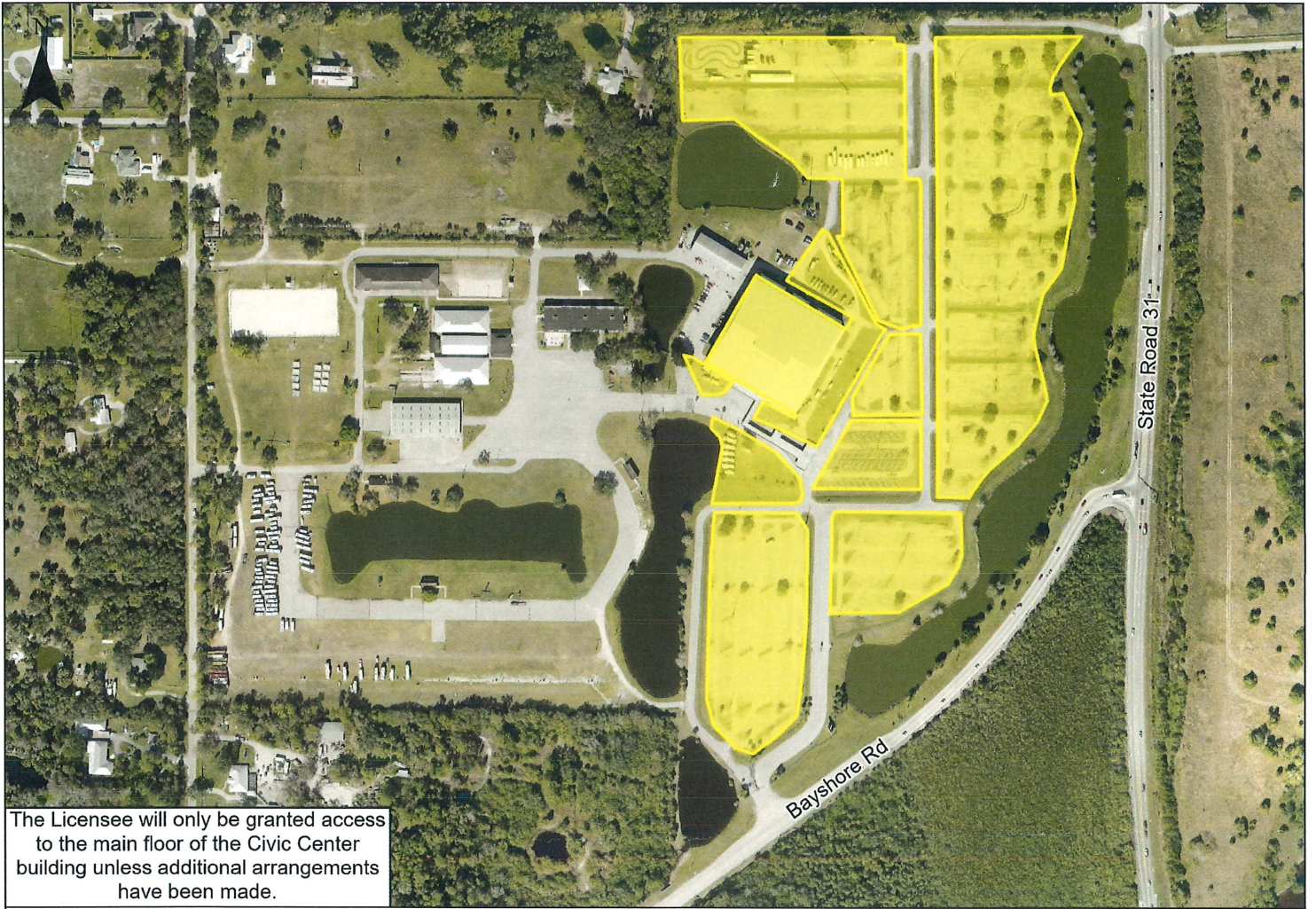

The Licensee will only be granted access to the main floor of the Civic Center building unless additional arrangements have been made.



## Exhibit A

Lee County Civic Center Complex | 11831 Bayshore Rd | North Fort Myers | FL | 33917





LEE COUNTY CIVIC CENTER  
FT. MYERS

