



EVENT PERMIT

Ordinance 17-08

Estero Rotary 5K Run/Walk

PERMIT NUMBER: TMP2024-00273

Date(s) of Event: October 26, 2024 from 3:00PM-7:30PM.

Property Owner: UNKNOWN

Applicant: Carmelita Singh-Mayer
954-817-3449

Description: October 26, 2024 from 3:00PM- 7:30PM. Cross country 5K run/walk with finisher medals and awards followed by a Halloween contest.

Location of event: 9150 - 9298 CORKSCREW PALMS BLVD, ESTERO, FL 33928
9150-9298 Corkscrew Palms Blvd

Will the event be attended by 1000 or more people ? No

Will the event be held on County Owned Property ? Yes

Will there be alcohol consumed or sold at the event ? No

Will a bond be posted for this event ? No

Permit Conditions:

- * Applicant must meet all event application requirements, including requirements of the sign-off agencies.
- * The premises is to be left in the same condition as it was prior to the event.
- * The permit is to be readily available for inspection during the entire event.
- * If this approval includes the sale or consumption of alcoholic beverages, no alcoholic beverages may be consumed 1 1/2 hours prior to the conclusion of the event and vacating the facility/property.

Board of County Commissioners
Lee County, Florida

9/5/24

 County Manager Date



Lee County
Southwest Florida

Event Application

Special Event

Use of
County
Property

Alcohol
within Lee
County
Facilities

Film, Video
&
Photography

ESTERO ROTARY
5K RUN/WALK

TRM 2024-00273

Lee County Event Permit Application



Event Application

Check the appropriate box(es) below:

- SPECIAL EVENT PERMIT
- USE OF COUNTY PROPERTY PERMIT
- PERMIT TO SELL AND CONSUME ALCHOLIC BEVERAGES WITHIN LEE COUNTY FACILITIES
- FILM PERMIT

Section I - GENERAL INFORMATION (All Permit Types)

Title of Event / Name of Production	Estero Rotary 5K Run/Walk
Date(s) of Event / Production:	October 26, 2024
Location(s) of Event:	Estero Community Park
Name of Applicant:	The Rotary Club of Estero
Applicant Address:	P.O. Box 743 Estero, FL 33929
Applicant Phone Number:	954-817-3449
Contact Person: (If different from applicant)	Carmelita Singh-Mayer
Contact Phone Number: (If different from applicant)	
Email Address:	carmelita.singh-mayer@WFAdvisors.com
Estimated Attendance:	300-500
Event Description: Include each activity, when activities take place, etc.	Crosscountry 5K Run/walk with finisher medals and awards. Then a halloween costume contest.
Hours of Operation:	3.00 p.m. - 7.30 p.m.
STRAP # of Parcel:	34-46-25-E4-0100C.017A
Owner of Premises*:	Lee County

*Notarized statement from the property owner specifically consenting to the proposed use required.

Lee County Event Permit Application



What is the Zoning Classification of the premises? County Park

Are any temporary structures to be installed for the event? Yes No Type: _____

Do you have the appropriate permits for the temporary structures? Yes No

* For a 'Special Event' and 'Use of County Property' permit, submit a site plan with all proposed facilities and activities identified, including all parking areas.

Insurance Company Insuring the Event: Hylant Group, Inc.

Note: Certificate of Insurance must be submitted at time of application

Surety Company Bonding this Event (Name and Address): Hylant Group Inc. 811 Madison Ave. Toledo, OH 43604

Will Vehicles be Used as Part of This Event?

Yes No

If yes, automobile coverage must be included on the certificate of insurance.

Will Food be Available at this Event?

Yes No

If yes, products liability coverage must be included on the certificate of insurance.

Will Alcoholic Beverages be served/consumed at this Event?

Yes No

If yes, liquor liability coverage must be included on the certificate of insurance.

Name & Address of Organization Providing Food: _____

Type of Food being Served: _____

Section II - USE OF COUNTY PROPERTY PERMIT

Organization Sponsoring the Event: The Rotary Club of Estero

Section III - SALE/CONSUMPTION OF ALCHOLIC BEVERAGES PERMIT

Is alcohol being sold/consumed on County Property? Yes No

If Yes, then a "Lee County Alcohol Permit" is required. Only non-profit organizations can sell alcohol on County Property.

Non-profit certificate/registration number:

(Required if alcohol is to be **SOLD** at the event)

Please note: A permit from the State of Florida Division of Alcoholic Beverages and Tobacco may also be required; please call (239) 344-0885 for further details

Lee County Event Permit Application



Type of Production (choose all that apply):

- TV Movie or Special TV Series / Pilot TV Commercial Still Photos
- Public Service Announcement Industrial / Documentary Other: _____

Will any of the following be needed or included*?

- Street Closure Yes No
- Traffic / Crowd Control Yes No
- Fire or Burning Yes No
- Explosives or Pyrotechnics Yes No
- Animals, Large or Small Yes No
- Construction of Any Kind Yes No
- Large and/or Numerous Vehicles Yes No
- Helicopters, Boats, etc. Yes No
- Stunts Yes No
- Other Yes No

* For any marked Yes, provide further details below:

[Empty rectangular box for providing details for marked Yes responses]

Special Parking Requirements:

[Empty rectangular box for Special Parking Requirements]

City or County Services Required: (Personnel, equipment, facilities, etc.)

[Empty rectangular box for City or County Services Required]

The following information is required for local and state records on production in Florida to track the economic impact of the industry. If exact figures are not available, please estimate as closely as possible.

Number in Cast: _____ Number in Crew: _____ Number of locals hired: _____

Total budget: _____ Estimate amount spent in Lee County: _____

Hotel room nights: _____ Number of shooting days: _____
number of rooms x number of nights

Lee County Event Permit Application



SECTION I - SAFETY

The Applicant agrees to provide adequate traffic and crowd control, emergency medical services and any other items, at the Applicant's expense, required by Lee County to protect the health, safety and welfare of the public. Lee County shall have the power to review the proposal and require, as necessary, detailed plans, diagrams, and explanations to clearly outline to Lee County, exactly what the Applicant is proposing.

SECTION II - INSURANCE

The Applicant, at its sole expense, agrees to procure and maintain in force during the entire term of the application, liability insurance in the amounts determined by Lee County Risk Management to protect against damages or other claims arising from use of County property by the applicant or its guests. Other limits may also be established by Lee County Risk Management for events which will be serving or consuming alcoholic beverages at approved County property. The insurance policy must also include coverage for Applicant's contingent liability on damages, claims or losses. "Lee County Board of County Commissioners" must be named as "additional insured" on the Certificate of Insurance, and the Certificate must be delivered to Lee County prior to Applicant's use of the property. The Insurance may not be canceled during the term of the event, if this occurs, the County has the right to revoke approvals related to use of the County property for the event, without recourse by the applicant.

SECTION III - INDEMNIFICATION

The Applicant agrees to indemnify, release and save harmless Lee County against any and all claims, costs, demands, damages, judgments or injuries of any nature arising from the conduct or management of, or from any work or thing whatsoever done in or about said Lee County property or any building or structure appurtenant thereto or equipment thereof during the term of this Permit, or arising during such term from any act of negligence of the Applicant, Applicant's agents, contractors, or employees, or arising from any accident, injury, or damage whatsoever, however caused, to any person or persons, or to any property of any person, persons, corporation or corporations, occurring during the term of this agreement on, in, or about said Lee County property, and from and against all costs, attorney's fees, expenses and liabilities occurring in connection with any such claim or any action or proceeding brought thereon.

For film permit applicants: The permittee shall have on-site a responsible representative empowered with authority over the filming director, filming crews, participants and filming operation. Permittee shall indemnify, defend and hold harmless the county, its officers, agents and employees from and against all claims, suits, actions, damages, liabilities, expenditures or causes of action of any kind arising out of or occurring during the activities of the permittee, and resulting or occurring from any negligent act, omission or error of permittee, resulting in or relating to injuries to body, life, limb or property sustained in, about or upon the permitted premises or improvement thereto, or arising from the use of the premises.

SECTION IV - DELIVERY, ACCEPTANCE AND SURRENDER OF PREMISES

The Applicant agrees to accept the County property on possession as being in a satisfactory state of repair and in sanitary condition.

The Applicant must surrender the premises to Lee County in the same condition as when Applicant takes possession, allowing for reasonable use and wear, and damage by acts of God. Applicant agrees to remove all business signs or symbols placed on the premises by the Applicant before redelivery of the premises to Lee County, and restore the premises to the condition in which it existed before their placement. Any signs and markings created or used in connection with this event must be temporary and removable; painting roadways, trees or any other fixed object is strictly prohibited. Applicant agrees to clear the Lee County property of litter at the close of the event.

Lee County Event Permit Application



SECTION V - AGREEMENT

The Applicant agrees that Lee County can, at its sole discretion, terminate and cancel its permit to use Lee County property at any time without prejudice. Applicant further agrees to waive, release, save and hold harmless Lee County from any and all claims, demands or cause of actions based upon Lee County's cancellation or termination of said permit.

The Applicant agrees that the Lee County permit does not provide Applicant with any property rights in the County property in question or in the permit itself.

The applicant does acknowledge and hereby affirms that any and all information is accurate to the best of his/her knowledge.

Carmelita Singh-Mayer
Signature of Applicant

Witness

Carmelita Singh-Mayer
Print Name of Applicant and Title

Print Name of Witness

04-08-2024
Date

Date

Lee County Event Permit Application



LEE COUNTY SHERIFF'S DEPARTMENT
14750 SIX MILE CYPRESS PARKWAY
FORT MYERS, FLORIDA 33912
(239) 477-1199

Check the appropriate box(es) below:

- SPECIAL EVENT PERMIT
- USE OF COUNTY PROPERTY PERMIT
- PERMIT TO SELL AND CONSUME ALCOHOLIC BEVERAGES WITHIN LEE COUNTY FACILITIES
- FILM PERMIT

AFTER REVIEWING THE APPLICATION, PLEASE INDICATE BELOW WHAT ARRANGEMENTS YOUR ORGANIZATION WILL REQUIRE THE APPLICANT TO COMPLY WITH FOR THEIR EVENT.

Parking:

All parking will be on site in authorized areas only. Parking must not impede the normal right-of-way.

Deputies (How Many?):

None required for this event.

Fee for Services:

None

Special Arrangements:

It is understood through this application that this entire event will be taking place within the confines of the park, using established pathways and sidewalks. Any amplified sound must adhere to the Lee County noise ordinance.

Print Name:

Dennis

Signature:

[Handwritten Signature]

Title:

Support Services

Date:

4 10 24

FIRE DEPARTMENT

The Fire Department serving the area where the event is to be held signs this form.
Please see User's Guide for contact information and Fire District Map.

Check the appropriate box(es) below:

- SPECIAL EVENT PERMIT
- USE OF COUNTY PROPERTY PERMIT
- FILM PERMIT

AFTER REVIEWING THE APPLICATION, PLEASE INDICATE BELOW WHAT ARRANGEMENTS YOUR ORGANIZATION WILL REQUIRE THE APPLICANT TO COMPLY WITH FOR THEIR EVENT.

Fire Guards (How Many?)	N/A
Fee for Services:	N/A
Flammable Vegetation:	N/A
First Aid Equipment:	Call 911 for Emergencies
Fire Extinguishing:	Call 911 for Emergencies
Special Arrangements:	Estero Rotary 5K Run/Walk

Print Name: Scott Danielson
Signature: 

Lee County Event Permit Application



EMERGENCY MEDICAL SERVICES / PUBLIC SAFETY
2000 Main St., Suite #100
FORT MYERS, FL 33901
(239) 533-3911

Check the appropriate box(es) below:

- SPECIAL EVENT PERMIT
- USE OF COUNTY PROPERTY PERMIT
- PERMIT TO SELL AND CONSUME ALCOHOLIC BEVERAGES WITHIN LEE COUNTY FACILITIES
- FILM PERMIT

AFTER REVIEWING THE APPLICATION, PLEASE INDICATE BELOW WHAT ARRANGEMENTS YOUR ORGANIZATION WILL REQUIRE THE APPLICANT TO COMPLY WITH FOR THEIR EVENT.

Treatment Facilities:	None necessary.
Medical Personnel:	No dedicated on-site EMS required. Call 9-1-1 in the event of an emergency.
Medical Supplies / Equipment:	None necessary
Safety Requirements:	Applicants shall follow all CDC and FDOH directives, and the Florida Governor's Executive Orders concerning health and safety, especially with regards to COVID-19 and the number of people congregating at the event.
Fee for Services	No EMS dedicated coverage is required.
Special Arrangements:	Please call 9-1-1 in the event of an emergency.

Print Name: Nichole Hansen
Signature: Nichole Hansen
Title: Captain
Date: 4/22/24

Lee County Event Permit Application



DEPARTMENT OF TRANSPORTATION
1500 MONROE STREET
FORT MYERS, FL 33901
(239) 533-8580

Check the appropriate box(es) below:

- SPECIAL EVENT PERMIT
- USE OF COUNTY PROPERTY PERMIT
- PERMIT TO SELL AND CONSUME ALCOHOLIC BEVERAGES WITHIN LEE COUNTY FACILITIES
- FILM PERMIT

AFTER REVIEWING THE APPLICATION, PLEASE INDICATE BELOW WHAT ARRANGEMENTS YOUR ORGANIZATION WILL REQUIRE THE APPLICANT TO COMPLY WITH FOR THEIR EVENT.

Parking:	No event parking is permitted in Lee County maintained road right of ways.
Ingress and Egress:	Please use all established means of ingress and egress.
Special Arrangements:	Shall use Lee County Sheriff's Office for assistance with traffic control as needed. Emergency vehicle access and public vehicular access shall be maintained on all surrounding Lee County maintained roads.

Print Name: Nathan Thoman

Signature: Nathaniel C. Thoman Digitally signed by Nathaniel C. Thoman
Date: 2024.04.15 07:31:20 -04'00'

Title: Project Manager

Date: 04/15/2024

Lee County Event Permit Application



LEE COUNTY PARKS AND RECREATION
3410 PALM BEACH BOULEVARD
FORT MYERS, FLORIDA 33916
(239) 533-7275

Check the appropriate box(es) below:

- SPECIAL EVENT PERMIT
- USE OF COUNTY PROPERTY PERMIT
- PERMIT TO SELL AND CONSUME ALCOHOLIC BEVERAGES WITHIN LEE COUNTY FACILITIES
- FILM PERMIT

AFTER REVIEWING THE APPLICATION, PLEASE INDICATE BELOW WHAT ARRANGEMENTS YOUR ORGANIZATION WILL REQUIRE THE APPLICANT TO COMPLY WITH FOR THEIR EVENT.

Illumination:	Event organizer will need to provide additional lighting if needed.
Parking Areas:	All vehicles must use the designated parking areas within the parking lots of the park. No vehicles will be permitted onto the central lawn area. Organizers may drop off event supplies via the service road between the Rec Center and the Chiller area, but then must remove vehicles. For authorization to use overflow parking at the commerce area off Corkscrew, contact Keith at Collier Association Management 239-793-1643.
Special Arrangements:	No staking of tents or any inflatable devices; must use water buckets/barrels or sand bags. Dumpster and port-a-pottles may be required by the facility. See supervisor for direction. Banners or signs are not permitted beyond Park boundaries. Park gates open at 6 am Outdoor Restrooms open 7 am - 9 pm Rec Center open Sat 9 am - 5 pm Rec Center at 239-533-1470

Print Name: Colleen Via

Signature: Colleen Via

Title: Countywide Services Manager

Date: 4/15/2024

*Estero - Rotary SK
10/26/24*

Lee County Event Permit Application



LEE COUNTY RISK MANAGEMENT
COUNTY ADMINISTRATION BUILDING - 4TH FLOOR
2115 SECOND STREET
FORT MYERS, FLORIDA 33901
(239) 533-2221

Check the appropriate box(es) below:

- SPECIAL EVENT PERMIT
- USE OF COUNTY PROPERTY PERMIT
- PERMIT TO SELL AND CONSUME ALCOHOLIC BEVERAGES WITHIN LEE COUNTY FACILITIES
- FILM PERMIT

AFTER REVIEWING THE APPLICATION, PLEASE INDICATE BELOW WHAT ARRANGEMENTS YOUR ORGANIZATION WILL REQUIRE THE APPLICANT TO COMPLY WITH FOR THEIR EVENT.

Insurance Requirements: Commercial general liability insurance with minimum limits of One Million Dollars (\$1,000,000) per occurrence to protect against bodily injury and/or property damage relative to applicants use of aforementioned event within Lee County.

Certificate Must Read As:

Lee County, a political subdivision and Charter County of the State of Florida, its agents, employees, and public officials are automatic additional insureds and includes an automatic waiver of subrogation with regard to general liability. The certificate holder is an additional insured on a primary and noncontributory basis with regards to general liability.

Special Arrangements: A Certificate of Insurance shall be submitted as evidence of the required coverage listing Lee County, a political subdivision and Charter County of the State of Florida, P.O. Box 398, Fort Myers, FL 33902 as the certificate holder and as an additional insured as listed above.

Subject to proof of insurance.

Print Name: Valerie Miller _____

Signature: Valerie Miller _____

Title: Risk Management Analyst _____

Date: _____



CERTIFICATE OF LIABILITY INSURANCE

DATE (MM/DD/YYYY)
08-29-2024

THIS CERTIFICATE IS ISSUED AS A MATTER OF INFORMATION ONLY AND CONFERS NO RIGHTS UPON THE CERTIFICATE HOLDER. THIS CERTIFICATE DOES NOT AFFIRMATIVELY OR NEGATIVELY AMEND, EXTEND OR ALTER THE COVERAGE AFFORDED BY THE POLICIES BELOW. THIS CERTIFICATE OF INSURANCE DOES NOT CONSTITUTE A CONTRACT BETWEEN THE ISSUING INSURER(S), AUTHORIZED REPRESENTATIVE OR PRODUCER, AND THE CERTIFICATE HOLDER.

IMPORTANT: If the certificate holder is an **ADDITIONAL INSURED**, the policy(ies) must have **ADDITIONAL INSURED** provisions or be endorsed. If **SUBROGATION IS WAIVED**, subject to the terms and conditions of the policy, certain policies may require an endorsement. A statement on this certificate does not confer rights to the certificate holder in lieu of such endorsement(s).

PRODUCER
Hylant Group Inc
811 Madison Ave
Toledo OH 43604

CONTACT NAME: Crystal Gleason
PHONE (A/C, No, Ext): 419-259-2710 FAX (A/C, No): 419-255-7557
E-MAIL
ADDRESS:

INSURER(S) AFFORDING COVERAGE	NAIC #
INSURER A: Westchester Surplus Lines Insurance Company	10172
INSURER B:	
INSURER C:	
INSURER D:	
INSURER E:	
INSURER F:	

Insured
All Active US Rotary Clubs & Districts
Rotary Club of Estero
Attn. Risk Management Dept
1560 Sherman Avenue
Evanston, IL 60201-3698

COVERAGES

CERTIFICATE NUMBER:

REVISION NUMBER:

THIS IS TO CERTIFY THAT THE POLICIES OF INSURANCE LISTED BELOW HAVE BEEN ISSUED TO THE INSURED NAMED ABOVE FOR THE POLICY PERIOD INDICATED. NOTWITHSTANDING ANY REQUIREMENT, TERM OR CONDITION OF ANY CONTRACT OR OTHER DOCUMENT WITH RESPECT TO WHICH THIS CERTIFICATE MAY BE ISSUED OR MAY PERTAIN, THE INSURANCE AFFORDED BY THE POLICIES DESCRIBED HEREIN IS SUBJECT TO ALL THE TERMS EXCLUSIONS AND CONDITIONS OF SUCH POLICIES. LIMITS SHOWN MAY HAVE BEEN REDUCED BY PAID CLAIMS.

INSR LTR	TYPE OF INSURANCE	ADDL SUBR INSD WVD	POLICY NUMBER	POLICY EFF (MM/DD/YYYY)	POLICY EXP (MM/DD/YYYY)	LIMITS
A	<input checked="" type="checkbox"/> COMMERCIAL GENERAL LIABILITY <input type="checkbox"/> CLAIMS-MADE <input checked="" type="checkbox"/> OCCUR <input checked="" type="checkbox"/> Liquor Liability Included GEN'L AGGREGATE LIMIT APPLIES PER: <input checked="" type="checkbox"/> POLICY <input type="checkbox"/> PRO-JECT <input type="checkbox"/> LOC <input type="checkbox"/> OTHER	Y	G73578917003	7/1/2024	7/1/2025	EACH OCCURRENCE \$ 2,000,000 DAMAGE TO RENTED PREMISES (Ea occurrence) \$ 500,000 MED EXP (Any one person) \$ PERSONAL & ADV INJURY \$ 2,000,000 GENERAL AGGREGATE \$ 4,000,000 PRODUCTS - COM/IO/AGG \$ 4,000,000 \$
A	<input type="checkbox"/> AUTOMOBILE LIABILITY <input type="checkbox"/> ANY AUTO <input type="checkbox"/> OWNED AUTOS ONLY <input checked="" type="checkbox"/> SCHEDULED AUTOS NON-OWNED AUTOS ONLY <input checked="" type="checkbox"/> HIRED AUTOS ONLY	Y	G73578917003	7/1/2024	7/1/2025	COMBINED SINGLE LIMIT (Ea accident) \$ 2,000,000 BODILY INJURY (Per person) \$ BODILY INJURY (Per accident) \$ PROPERTY DAMAGE (Per accident) \$ \$
	<input type="checkbox"/> UMBRELLA LIAB <input type="checkbox"/> OCCUR <input type="checkbox"/> EXCESS LIAB <input type="checkbox"/> CLAIMS-MADE <input type="checkbox"/> DED <input type="checkbox"/> RETENTION \$		Not applicable			EACH OCCURRENCE \$ AGGREGATE \$ \$
	<input type="checkbox"/> WORKERS COMPENSATION AND EMPLOYERS' LIABILITY ANY PROPRIETOR/PARTNER/EXECUTIVE OFFICER/MEMBER EXCLUDED? <input type="checkbox"/> Y/N <input type="checkbox"/> N/A (Mandatory in NH) If yes, describe under DESCRIPTION OF OPERATIONS below		Not applicable			PER STATUTE <input type="checkbox"/> OTH-ER <input type="checkbox"/> E.L. EACH ACCIDENT \$ E.L. DISEASE - EA EMPLOYEE \$ E.L. DISEASE - POLICY LIMIT \$

DESCRIPTION OF OPERATIONS / LOCATIONS / VEHICLES (ACORD 101, Additional Remarks Schedule, may be attached if more space is required)
The Certificate Holder is included as an additional insured where required by written contract or permit subject to the terms and conditions of the general liability policy, but only to the extent bodily injury or property damage is cause in whole or in part by the acts or omissions of the insured.

OK 8.30.24

Theresa Miller

CERTIFICATE HOLDER

Lee County, a political subdivision and Charter County of the State of Florida, its agents, employees, and public officials are automatic additional insureds and includes an automatic waiver of subrogation with

CANCELLATION

SHOULD ANY OF THE ABOVE DESCRIBED POLICIES BE CANCELLED BEFORE THE EXPIRATION DATE THEREOF, NOTICE WILL BE DELIVERED IN ACCORDANCE WITH THE POLICY PROVISIONS.

AUTHORIZED REPRESENTATIVE

Judy K. Wilson

© 1988-2015 ACORD CORPORATION. All rights reserved.

**Insurance Requirements
Parks & Recreation**

Minimum Insurance Requirements: *Risk Management in no way represents that the insurance required is sufficient or adequate to protect the vendors' interest or liabilities. The following are the required minimums the vendor must maintain throughout the duration of this contract. The County reserves the right to request additional documentation regarding insurance provided*

- a. **Commercial General Liability to Include Participant Legal Liability** - Coverage shall apply to premises and/or operations, products and completed operations, independent contractors, contractual liability exposures with minimum limits of:

\$1,000,000 per occurrence
\$2,000,000 general aggregate
\$1,000,000 products and completed operations
\$1,000,000 personal and advertising injury
\$1,000,000 participant legal liability

Verification of Coverage:

1. Coverage shall be in place prior to the commencement of any event and throughout the duration of the event. A certificate of insurance will be provided to the Risk Manager for review and approval. The certificate shall provide for the following:

- a. **Under the Description of Operations, the following must read as listed:**

"Lee County, a political subdivision and Charter County of the State of Florida, its agents, employees, and public officials are automatic additional insureds and includes an automatic waiver of subrogation with regard to general liability. The certificate holder is an additional insured on a primary and noncontributory basis with regards to general liability."

- b. **The certificate holder must read as follows:**

Lee County, a political subdivision and Charter County of the State of Florida
P.O. Box 398
Fort Myers, Florida 33902



American Heart Association
Learn and Live

Start! Walking Path

Estero Recreation Center

Phone: 239.489.0415
9200 Corkscrew Palms Blvd
Estero, FL 33928

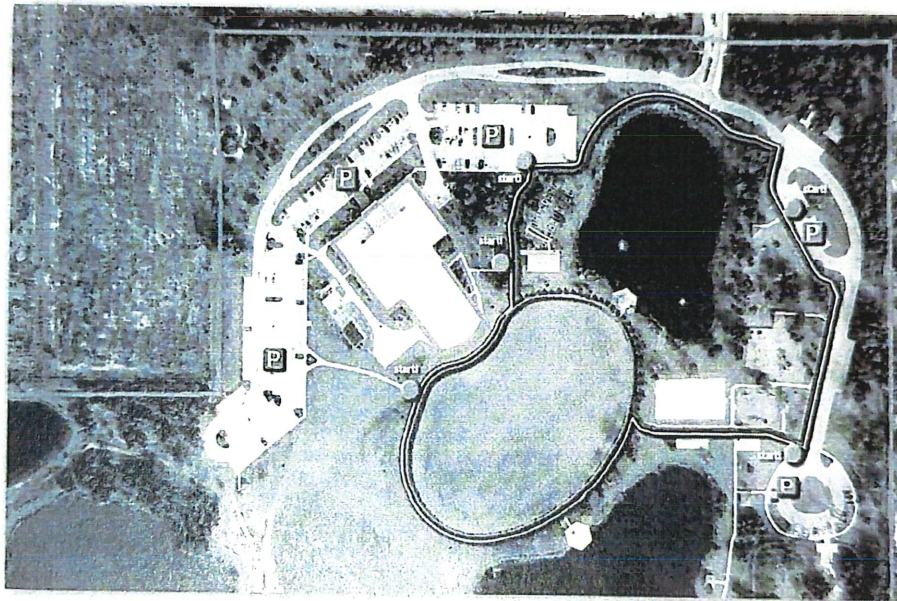

Red Trail = Loop 0.25 mile
Lake Trail = Loop 0.4 mile
Yellow Trail = 1/2 mile



0 125 250 500
Feet

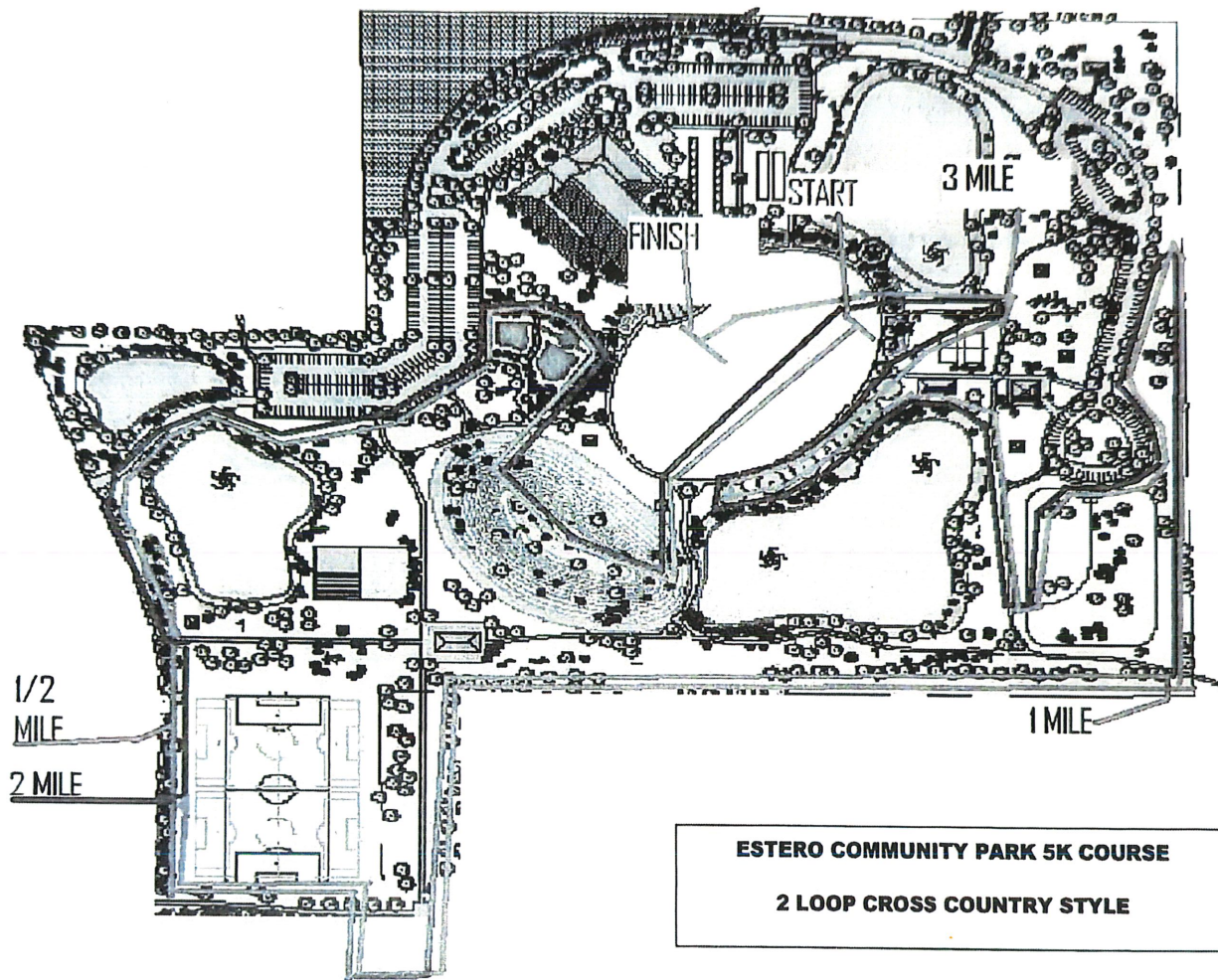

ESTERO COMMUNITY PARK 5K COURSE
2 LOOP CROSS COUNTRY STYLE