



EVENT PERMIT

Ordinance 17-08

Caloosa Fest Adventure Race: December 7th & 8th 2024

PERMIT NUMBER: TMP2024-00371

Date(s) of Event: December 7th-8th 7:30AM-7:30AM.

Property Owner: TIITF/COUNTIES

Applicant: Andrew Roth
443-244-1533

Description: Daytime and night adventure race, which is fully self supported by the participants. There will be a daytime and night 5K run.
December 7, 2024 through December 8, 2024.
Hours: Saturday 7:30AM through Sunday 7:30AM.

Location of event: 18251 N RIVER RD, ALVA, FL 33920
18251 N River Rd.

Will the event be attended by 1000 or more people ?	No
Will the event be held on County Owned Property ?	Yes
Will there be alcohol consumed or sold at the event ?	No
Will a bond be posted for this event ?	No

Permit Conditions:

- * Applicant must meet all event application requirements, including requirements of the sign-off agencies.
- * The premises is to be left in the same condition as it was prior to the event.
- * The permit is to be readily available for inspection during the entire event.
- * If this approval includes the sale or consumption of alcoholic beverages, no alcoholic beverages may be consumed 1 1/2 hours prior to the conclusion of the event and vacating the facility/property.

Board of County Commissioners
Lee County, Florida

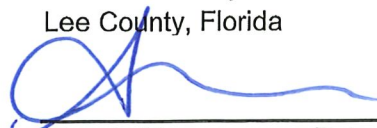

 County Manager Date 12/2/2024



Lee County
Southwest Florida

Event Application

Special Event

Use of
County
Property

Alcohol
within Lee
County
Facilities

Film, Video
&
Photography

CALLOOSA FEST
ADVENTURE RACE

TMP 2024-00371

Lee County Event Permit Application



Event Application

Check the appropriate box(es) below:

- SPECIAL EVENT PERMIT
- USE OF COUNTY PROPERTY PERMIT
- PERMIT TO SELL AND CONSUME ALCHOLIC BEVERAGES WITHIN LEE COUNTY FACILITIES
- FILM PERMIT

Section I - GENERAL INFORMATION (All Permit Types)	
Title of Event / Name of Production	Caloosa Fest Adventure Race
Date(s) of Event / Production:	12/7/2024
Location(s) of Event:	Caloosahatchee Regional Park 18251 N River Rd Alva, FL US 33920
Name of Applicant:	Andrew Roth
Applicant Address:	PO Box 51483 Myrtle Beach, SC 29579
Applicant Phone Number:	443-244-1533
Contact Person: (If different from applicant)	John Bodner
Contact Phone Number: (If different from applicant)	910-200-8994
Email Address:	andrew@apexpromoz.com
Estimated Attendance:	150
Event Description: Include each activity, when activities take place, etc.	Daytime & nighttime 4 & 8 hour adventure race, which is fully self supported by the participants. Along with a daytime & nighttime 5k run.
Hours of Operation:	Saturday 7:30am - Sunday 7:30am
STRAP # of Parcel:	
Owner of Premises*:	

*Notarized statement from the property owner specifically consenting to the proposed use required.

Lee County Event Permit Application



What is the Zoning Classification of the premises? Regional Park

Are any temporary structures to be installed for the event? Yes No Type: _____

Do you have the appropriate permits for the temporary structures? Yes No

* For a 'Special Event' and 'Use of County Property' permit, submit a site plan with all proposed facilities and activities identified, including all parking areas.

Insurance Company Insuring the Event: USARA (United States Adventure Racing Association)

Note: Certificate of Insurance must be submitted at time of application

Surety Company Bonding this Event (Name and Address): _____

<p>Will Vehicles be Used as Part of This Event?</p> <p><input type="checkbox"/> Yes <input checked="" type="checkbox"/> No</p> <p>If yes, automobile coverage must be included on the certificate of insurance.</p>	<p>Will Food be Available at this Event?</p> <p><input type="checkbox"/> Yes <input checked="" type="checkbox"/> No</p> <p>If yes, products liability coverage must be included on the certificate of insurance.</p>	<p>Will Alcoholic Beverages be served/consumed at this Event?</p> <p><input type="checkbox"/> Yes <input checked="" type="checkbox"/> No</p> <p>If yes, liquor liability coverage must be included on the certificate of insurance.</p>
---	--	---

Name & Address of Organization Providing Food: _____

Type of Food being Served: _____

Section II - USE OF COUNTY PROPERTY PERMIT

Organization Sponsoring the Event: Apex Promoz, LLC

Section III - SALE/CONSUMPTION OF ALCHOLIC BEVERAGES PERMIT

Is alcohol being sold/consumed on County Property? Yes No

If Yes, then a "Lee County Alcohol Permit" is required. Only non-profit organizations can sell alcohol on County Property.

Non-profit certificate/registration number: _____
(Required if alcohol is to be SOLD at the event)

Please note: A permit from the State of Florida Division of Alcoholic Beverages and Tobacco may also be required; please call (239) 344-0885 for further details

Lee County Event Permit Application



Type of Production (choose all that apply):

- TV Movie or Special
 TV Series / Pilot
 TV Commercial
 Still Photos
 Public Service Announcement
 Industrial / Documentary
 Other: _____

Will any of the following be needed or included*?

- | | | |
|--------------------------------|------------------------------|--|
| Street Closure | <input type="checkbox"/> Yes | <input checked="" type="checkbox"/> No |
| Traffic / Crowd Control | <input type="checkbox"/> Yes | <input checked="" type="checkbox"/> No |
| Fire or Burning | <input type="checkbox"/> Yes | <input checked="" type="checkbox"/> No |
| Explosives or Pyrotechnics | <input type="checkbox"/> Yes | <input checked="" type="checkbox"/> No |
| Animals, Large or Small | <input type="checkbox"/> Yes | <input checked="" type="checkbox"/> No |
| Construction of Any Kind | <input type="checkbox"/> Yes | <input checked="" type="checkbox"/> No |
| Large and/or Numerous Vehicles | <input type="checkbox"/> Yes | <input checked="" type="checkbox"/> No |
| Helicopters, Boats, etc. | <input type="checkbox"/> Yes | <input checked="" type="checkbox"/> No |
| Stunts | <input type="checkbox"/> Yes | <input checked="" type="checkbox"/> No |
| Other | <input type="checkbox"/> Yes | <input checked="" type="checkbox"/> No |

* For any marked Yes, provide further details below:

n/a

Special Parking Requirements:

Will utilize park parking lot

City or County Services Required: (Personnel, equipment, facilities, etc.)

n/a

The following information is required for local and state records on production in Florida to track the economic impact of the industry. If exact figures are not available, please estimate as closely as possible.

Number in Cast: _____
 Number in Crew: _____
 Number of locals hired: _____
 Total budget: _____
 Estimate amount spent in Lee County: _____
 Hotel room nights: _____
 Number of shooting days: _____
number of rooms x number of nights

Lee County Event Permit Application

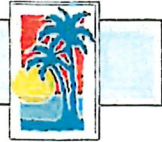

SECTION I - SAFETY

The Applicant agrees to provide adequate traffic and crowd control, emergency medical services and any other items, at the Applicant's expense, required by Lee County to protect the health, safety and welfare of the public. Lee County shall have the power to review the proposal and require, as necessary, detailed plans, diagrams, and explanations to clearly outline to Lee County, exactly what the Applicant is proposing.

SECTION II - INSURANCE

The Applicant, at its sole expense, agrees to procure and maintain in force during the entire term of the application, liability insurance in the amounts determined by Lee County Risk Management to protect against damages or other claims arising from use of County property by the applicant or its guests. Other limits may also be established by Lee County Risk Management for events which will be serving or consuming alcoholic beverages at approved County property. The insurance policy must also include coverage for Applicant's contingent liability on damages, claims or losses. "Lee County Board of County Commissioners" must be named as "additional insured" on the Certificate of Insurance, and the Certificate must be delivered to Lee County prior to Applicant's use of the property. The Insurance may not be canceled during the term of the event, if this occurs, the County has the right to revoke approvals related to use of the County property for the event, without recourse by the applicant.

SECTION III - INDEMNIFICATION

The Applicant agrees to indemnify, release and save harmless Lee County against any and all claims, costs, demands, damages, judgments or injuries of any nature arising from the conduct or management of, or from any work or thing whatsoever done in or about said Lee County property or any building or structure appurtenant thereto or equipment thereof during the term of this Permit, or arising during such term from any act of negligence of the Applicant, Applicant's agents, contractors, or employees, or arising from any accident, injury, or damage whatsoever, however caused, to any person or persons, or to any property of any person, persons, corporation or corporations, occurring during the term of this agreement on, in, or about said Lee County property, and from and against all costs, attorney's fees, expenses and liabilities occurring in connection with any such claim or any action or proceeding brought thereon.

For film permit applicants: The permittee shall have on-site a responsible representative empowered with authority over the filming director, filming crews, participants and filming operation. Permittee shall indemnify, defend and hold harmless the county, its officers, agents and employees from and against all claims, suits, actions, damages, liabilities, expenditures or causes of action of any kind arising out of or occurring during the activities of the permittee, and resulting or occurring from any negligent act, omission or error of permittee, resulting in or relating to injuries to body, life, limb or property sustained in, about or upon the permitted premises or improvement thereto, or arising from the use of the premises.

SECTION IV - DELIVERY, ACCEPTANCE AND SURRENDER OF PREMISES

The Applicant agrees to accept the County property on possession as being in a satisfactory state of repair and in sanitary condition.

The Applicant must surrender the premises to Lee County in the same condition as when Applicant takes possession, allowing for reasonable use and wear, and damage by acts of God. Applicant agrees to remove all business signs or symbols placed on the premises by the Applicant before redelivery of the premises to Lee County, and restore the premises to the condition in which it existed before their placement. Any signs and markings created or used in connection with this event must be temporary and removable; painting roadways, trees or any other fixed object is strictly prohibited. Applicant agrees to clear the Lee County property of litter at the close of the event.

Lee County Event Permit Application



SECTION V - AGREEMENT

The Applicant agrees that Lee County can, at its sole discretion, terminate and cancel its permit to use Lee County property at any time without prejudice. Applicant further agrees to waive, release, save and hold harmless Lee County from any and all claims, demands or cause of actions based upon Lee County's cancellation or termination of said permit.

The Applicant agrees that the Lee County permit does not provide Applicant with any property rights in the County property in question or in the permit itself.

The applicant does acknowledge and hereby affirms that any and all information is accurate to the best of his/her knowledge.

Signature of Applicant

Witness

Andrew Roth/Owner

Print Name of Applicant and Title

Katie Roth

Print Name of Witness

10/4/2024

Date

10/4/2024

Date

Lee County Event Permit Application



FIRE DEPARTMENT

The Fire Department serving the area where the event is to be held signs this form. Please see User's Guide for contact information and Fire District Map.

Check the appropriate box(es) below:

SPECIAL EVENT PERMIT

- USE OF COUNTY PROPERTY PERMIT
- PERMIT TO SELL AND CONSUME ALCOHOLIC BEVERAGES WITHIN LEE COUNTY FACILITIES
- FILM PERMIT

AFTER REVIEWING THE APPLICATION, PLEASE INDICATE BELOW WHAT ARRANGEMENTS YOUR ORGANIZATION WILL REQUIRE THE APPLICANT TO COMPLY WITH FOR THEIR EVENT.

Fire Guards (How Many?)	none ,
Fee for Services:	n/a
Flammable Vegetation:	n/a
First Aid Equipment:	n/a. LCEMS will be providing medical services.
Fire Extinguishing:	Will call 911 for emergency
Special Arrangements:	n/a

Print Name: **Jean Etcheverry**

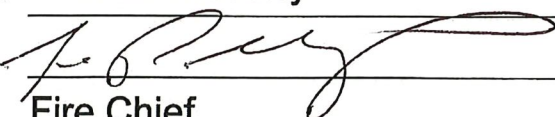
Signature: 

Title: **Fire Chief**

Date: **12/2/24**

Lee County Event Permit Application



LEE COUNTY SHERIFF'S DEPARTMENT
14750 SIX MILE CYPRESS PARKWAY
FORT MYERS, FLORIDA 33912
(239) 477-1199

Check the appropriate box(es) below:

- SPECIAL EVENT PERMIT
- USE OF COUNTY PROPERTY PERMIT
- PERMIT TO SELL AND CONSUME ALCOHOLIC BEVERAGES WITHIN LEE COUNTY FACILITIES
- FILM PERMIT

AFTER REVIEWING THE APPLICATION, PLEASE INDICATE BELOW WHAT ARRANGEMENTS YOUR ORGANIZATION WILL REQUIRE THE APPLICANT TO COMPLY WITH FOR THEIR EVENT.

Parking: All parking for this event will be on site within the confines of the park. The right-of-way must not be impeded at any time.

Deputies (How Many?): No deputies will be required for this event.

Fee for Services: None required

Special Arrangements: It is understood through this event application and site maps that the boat portion of this event will only take place within Telegraph Creek. Event coordinator is responsible to ensuring that all participants remain in Telegraph Creek only and no one gets into the Intercoastal Waterway area of the Caloosahatchee River. The event coordinator will be responsible for staffing the turn around prior to the river to prevent anyone participating in the event from accessing the river. It is also understood that both the bike and run portion of this event will take place on one side of the park so that none of the participants are required to cross N. River Rd. It will be the responsibility of the event coordinator to ensure that all courses are clearly marked so that all participants are aware of restrictions.

Print Name:

P. Cummings

Signature:

[Handwritten Signature]

Title:

Support Services

Date:

11 13 24

Lee County Event Permit Application



EMERGENCY MEDICAL SERVICES / PUBLIC SAFETY

2000 Main St., Suite #100

FORT MYERS, FL 33901

(239) 533-3911

Check the appropriate box(es) below:

- SPECIAL EVENT PERMIT
- USE OF COUNTY PROPERTY PERMIT
- PERMIT TO SELL AND CONSUME ALCOHOLIC BEVERAGES WITHIN LEE COUNTY FACILITIES
- FILM PERMIT

AFTER REVIEWING THE APPLICATION, PLEASE INDICATE BELOW WHAT ARRANGEMENTS YOUR ORGANIZATION WILL REQUIRE THE APPLICANT TO COMPLY WITH FOR THEIR EVENT.

Treatment Facilities: None necessary.

Medical Personnel: Staffing of Ambulance w/Cart will be provided by LCEMS as agreed to by APEX. As discussed with APEX, any portions of the event outside of our 08:45 AM - 6PM coverage is their responsibility. The coverage was required for all events but coverage was declined by APEX for

Medical Supplies / Equipment: None necessary.

Safety Requirements: Applicants shall follow all CDC and FDOH directives, and the Florida Governor's Executive Orders concerning health and safety.

Fee for Services Ambulance with staff = \$100.00/hr with an additional hour for setup/takedown.

Special Arrangements: As discussed with APEX, LCEMS will provide a staffed Ambulance w/Cart x 1 tThis has been agreed to by APEX. Please contact us at EMSDetail@leegov.com should there be further questions or concerns. This approval remains contingent on maintaining the prescribed coverage under the hours listed above.

Print Name: Douglas B. Higgins

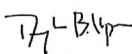
Signature:  Digitally signed by Captain Douglas B. Higgins
Date: 2024.11.17 18:28:45 -05'00'

Title: Captain, EMS Operations

Date: November 17, 2024

Lee County Event Permit Application



DEPARTMENT OF TRANSPORTATION
1500 MONROE STREET
FORT MYERS, FL 33901
(239) 533-8580

Check the appropriate box(es) below:

- SPECIAL EVENT PERMIT
- USE OF COUNTY PROPERTY PERMIT
- PERMIT TO SELL AND CONSUME ALCOHOLIC BEVERAGES WITHIN LEE COUNTY FACILITIES
- FILM PERMIT

AFTER REVIEWING THE APPLICATION, PLEASE INDICATE BELOW WHAT ARRANGEMENTS YOUR ORGANIZATION WILL REQUIRE THE APPLICANT TO COMPLY WITH FOR THEIR EVENT.

Parking:

No event parking is permitted in Lee County maintained road right of ways.

Ingress and Egress:

Please use all established means of ingress and egress.

Special Arrangements:

Shall use Lee County Sheriff's Office for assistance with traffic control as needed. Emergency vehicle access and public vehicular access shall be maintained on all surrounding Lee County maintained roads.

Print Name: Nathan Thoman

Signature:

Nathaniel C. Thoman

Digitally signed by Nathaniel C. Thoman
Date: 2024.10.24 06:52:51 -04'00'

Title:

Project Manager

Date:

10/24/2024

Lee County Event Permit Application



LEE COUNTY PARKS AND RECREATION
3410 PALM BEACH BOULEVARD
FORT MYERS, FLORIDA 33916
(239) 533-7275

Check the appropriate box(es) below:

- SPECIAL EVENT PERMIT
- USE OF COUNTY PROPERTY PERMIT
- PERMIT TO SELL AND CONSUME ALCOHOLIC BEVERAGES WITHIN LEE COUNTY FACILITIES
- FILM PERMIT

AFTER REVIEWING THE APPLICATION, PLEASE INDICATE BELOW WHAT ARRANGEMENTS YOUR ORGANIZATION WILL REQUIRE THE APPLICANT TO COMPLY WITH FOR THEIR EVENT.

Illumination:

Event organizer will need to provide temporary lighting if needed for day and night activities.

Parking Areas:

Event organizer is responsible to direct patrons to the designated parking areas on-site. Must ensure that vehicles do not block driveways or the roadway. Organizer must provide adequate staff/volunteers along with directional signage for the event.

Special Arrangements:

The event organizer is responsible to provide adequate staff/volunteers throughout the event for Safety/First Aid stations, course monitoring, litter control and debris clean up during and after the event.

Lee County Parks and Recreation is not providing any staff support during the event.

Event set-up and breakdown should be coordinated with Park Staff.

Print Name: Colleen Via

Signature:

Title:

Countywide Service Manager

Date:

10/31/2024

CRP - Caloosa Fest Adventure Race

12/7 - 12/8/2024

Lee County Event Permit Application



LEE COUNTY RISK MANAGEMENT
COUNTY ADMINISTRATION BUILDING - 4TH FLOOR
2115 SECOND STREET
FORT MYERS, FLORIDA 33901
(239) 533-2221

Check the appropriate box(es) below:

- SPECIAL EVENT PERMIT
- USE OF COUNTY PROPERTY PERMIT
- PERMIT TO SELL AND CONSUME ALCOHOLIC BEVERAGES WITHIN LEE COUNTY FACILITIES
- FILM PERMIT

AFTER REVIEWING THE APPLICATION, PLEASE INDICATE BELOW WHAT ARRANGEMENTS YOUR ORGANIZATION WILL REQUIRE THE APPLICANT TO COMPLY WITH FOR THEIR EVENT.

Insurance Requirements:

Commercial general liability insurance with minimum limits of One Million Dollars (\$1,000,000) per occurrence to protect against bodily injury and/or property damage relative to applicants use of aforementioned event within Lee County.

Certificate Must Read As:

Lee County, a political subdivision and Charter County of the State of Florida, its agents, employees, and public officials are automatic additional insureds and includes an automatic waiver of subrogation with regard to general liability. The certificate holder is an additional insured on a primary and noncontributory basis with regards to general liability.

Special Arrangements:

A Certificate of Insurance shall be submitted as evidence of the required coverage listing Lee County, a political subdivision and Charter County of the State of Florida, P.O. Box 398, Fort Myers, FL 33902 as the certificate holder and as an additional insured as listed above.

Subject to proof of insurance.

Print Name: Mike Figueroa

Signature:

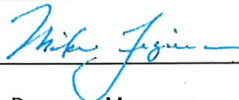

Title:

Risk Program Manager

Date:

October 24, 2024



CERTIFICATE OF LIABILITY INSURANCE

DATE (MM/DD/YYYY)
10/16/2024

THIS CERTIFICATE IS ISSUED AS A MATTER OF INFORMATION ONLY AND CONFERS NO RIGHTS UPON THE CERTIFICATE HOLDER. THIS CERTIFICATE DOES NOT AFFIRMATIVELY OR NEGATIVELY AMEND, EXTEND OR ALTER THE COVERAGE AFFORDED BY THE POLICIES BELOW. THIS CERTIFICATE OF INSURANCE DOES NOT CONSTITUTE A CONTRACT BETWEEN THE ISSUING INSURER(S), AUTHORIZED REPRESENTATIVE OR PRODUCER, AND THE CERTIFICATE HOLDER.

IMPORTANT: If the certificate holder is an ADDITIONAL INSURED, the policy(ies) must have ADDITIONAL INSURED provisions or be endorsed. If SUBROGATION IS WAIVED, subject to the terms and conditions of the policy, certain policies may require an endorsement. A statement on this certificate does not confer rights to the certificate holder in lieu of such endorsement(s).

PRODUCER Next First Insurance Agency, Inc. PO Box 60787 Palo Alto, CA 94306	CONTACT NAME: PHONE (A/C, No, Ext): (855) 222-5919		FAX (A/C, No):
	E-MAIL ADDRESS: support@nextinsurance.com		
INSURED Apex Promoz, LLC 9341 Pond Cypress Ln Myrtle Beach, SC 29579	INSURER(S) AFFORDING COVERAGE		NAIC #
	INSURER A : State National Insurance Company, Inc.		12831
	INSURER B :		
	INSURER C :		
	INSURER D :		
	INSURER E :		

COVERAGES

CERTIFICATE NUMBER: 791408484

REVISION NUMBER:

THIS IS TO CERTIFY THAT THE POLICIES OF INSURANCE LISTED BELOW HAVE BEEN ISSUED TO THE INSURED NAMED ABOVE FOR THE POLICY PERIOD INDICATED. NOTWITHSTANDING ANY REQUIREMENT, TERM OR CONDITION OF ANY CONTRACT OR OTHER DOCUMENT WITH RESPECT TO WHICH THIS CERTIFICATE MAY BE ISSUED OR MAY PERTAIN, THE INSURANCE AFFORDED BY THE POLICIES DESCRIBED HEREIN IS SUBJECT TO ALL THE TERMS, EXCLUSIONS AND CONDITIONS OF SUCH POLICIES. LIMITS SHOWN MAY HAVE BEEN REDUCED BY PAID CLAIMS.

INSR LTR	TYPE OF INSURANCE	ADDL INSD	SUBR WVD	POLICY NUMBER	POLICY EFF (MM/DD/YYYY)	POLICY EXP (MM/DD/YYYY)	LIMITS
A	<input checked="" type="checkbox"/> COMMERCIAL GENERAL LIABILITY <input type="checkbox"/> CLAIMS-MADE <input checked="" type="checkbox"/> OCCUR	X		NXT73PKK7K-02-GL	07/15/2024	07/15/2025	EACH OCCURRENCE \$1,000,000.00
	<input type="checkbox"/> GEN'L AGGREGATE LIMIT APPLIES PER: <input checked="" type="checkbox"/> POLICY <input type="checkbox"/> PRO-JECT <input type="checkbox"/> LOC OTHER:						DAMAGE TO RENTED PREMISES (Ea occurrence) \$100,000.00
							MED EXP (Any one person) \$15,000.00
							PERSONAL & ADV INJURY \$1,000,000.00
							GENERAL AGGREGATE \$2,000,000.00
							PRODUCTS - COMP/OP AGG \$2,000,000.00
							\$
	AUTOMOBILE LIABILITY <input type="checkbox"/> ANY AUTO <input type="checkbox"/> OWNED AUTOS ONLY <input type="checkbox"/> HIRED AUTOS ONLY <input type="checkbox"/> SCHEDULED AUTOS <input type="checkbox"/> NON-OWNED AUTOS ONLY						COMBINED SINGLE LIMIT (Ea accident) \$ BODILY INJURY (Per person) \$ BODILY INJURY (Per accident) \$ PROPERTY DAMAGE (Per accident) \$ \$
	<input type="checkbox"/> UMBRELLA LIAB <input type="checkbox"/> EXCESS LIAB <input type="checkbox"/> DED <input type="checkbox"/> RETENTION \$						<input type="checkbox"/> OCCUR <input type="checkbox"/> CLAIMS-MADE \$ \$
	WORKERS COMPENSATION AND EMPLOYERS' LIABILITY <input type="checkbox"/> ANY PROPRIETOR/PARTNER/EXECUTIVE OFFICER/MEMBER EXCLUDED? (Mandatory in NH) If yes, describe under DESCRIPTION OF OPERATIONS below						<input type="checkbox"/> PER STATUTE <input type="checkbox"/> OTH-ER E.L. EACH ACCIDENT \$ E.L. DISEASE - EA EMPLOYEE \$ E.L. DISEASE - POLICY LIMIT \$
A	Professional Liability			NXT73PKK7K-02-GL	07/15/2024	07/15/2025	Each Occurrence: \$1,000,000.00 Aggregate: \$2,000,000.00

DESCRIPTION OF OPERATIONS / LOCATIONS / VEHICLES (ACORD 101, Additional Remarks Schedule, may be attached if more space is required)

The Certificate Holder is Lee County. This Certificate Holder is an Additional Insured on the General Liability policy per the Additional Insured Automatic Status Endorsement. All Certificate Holder privileges apply only if required by written agreement between the Certificate Holder and the Insured, and are subject to policy terms and conditions.

OK 10/24/2024

CERTIFICATE HOLDER

Lee County
a political subdivision and Charter County of the State of Florida
PO Box 398
Fort Myers, FL 33902

LIVE CERTIFICATE



Click or scan to view

CANCELLATION

SHOULD ANY OF THE ABOVE DESCRIBED POLICIES BE CANCELLED BEFORE THE EXPIRATION DATE THEREOF, NOTICE WILL BE DELIVERED IN ACCORDANCE WITH THE POLICY PROVISIONS.

AUTHORIZED REPRESENTATIVE

© 1988-2015 ACORD CORPORATION. All rights reserved.

KUN

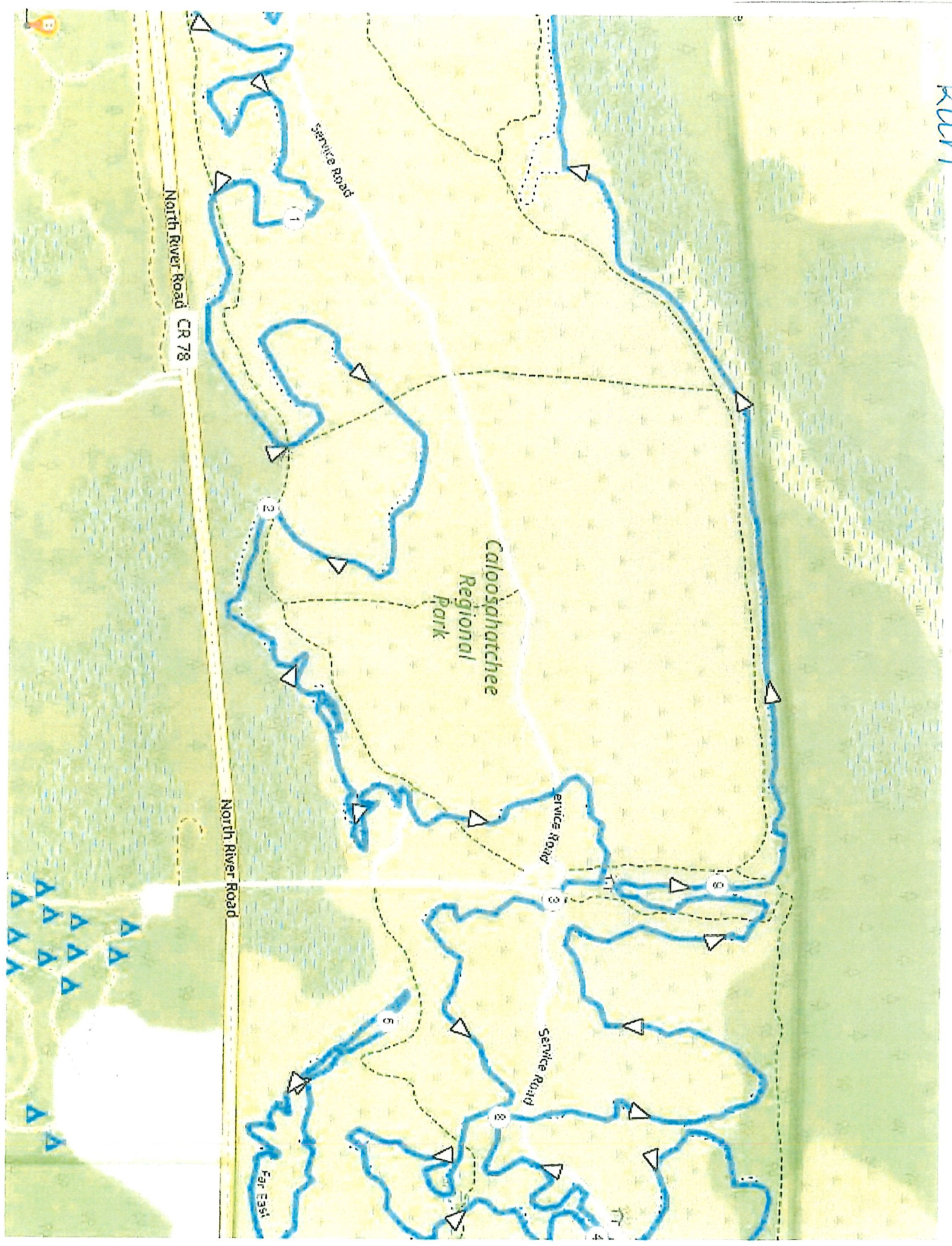

Bike

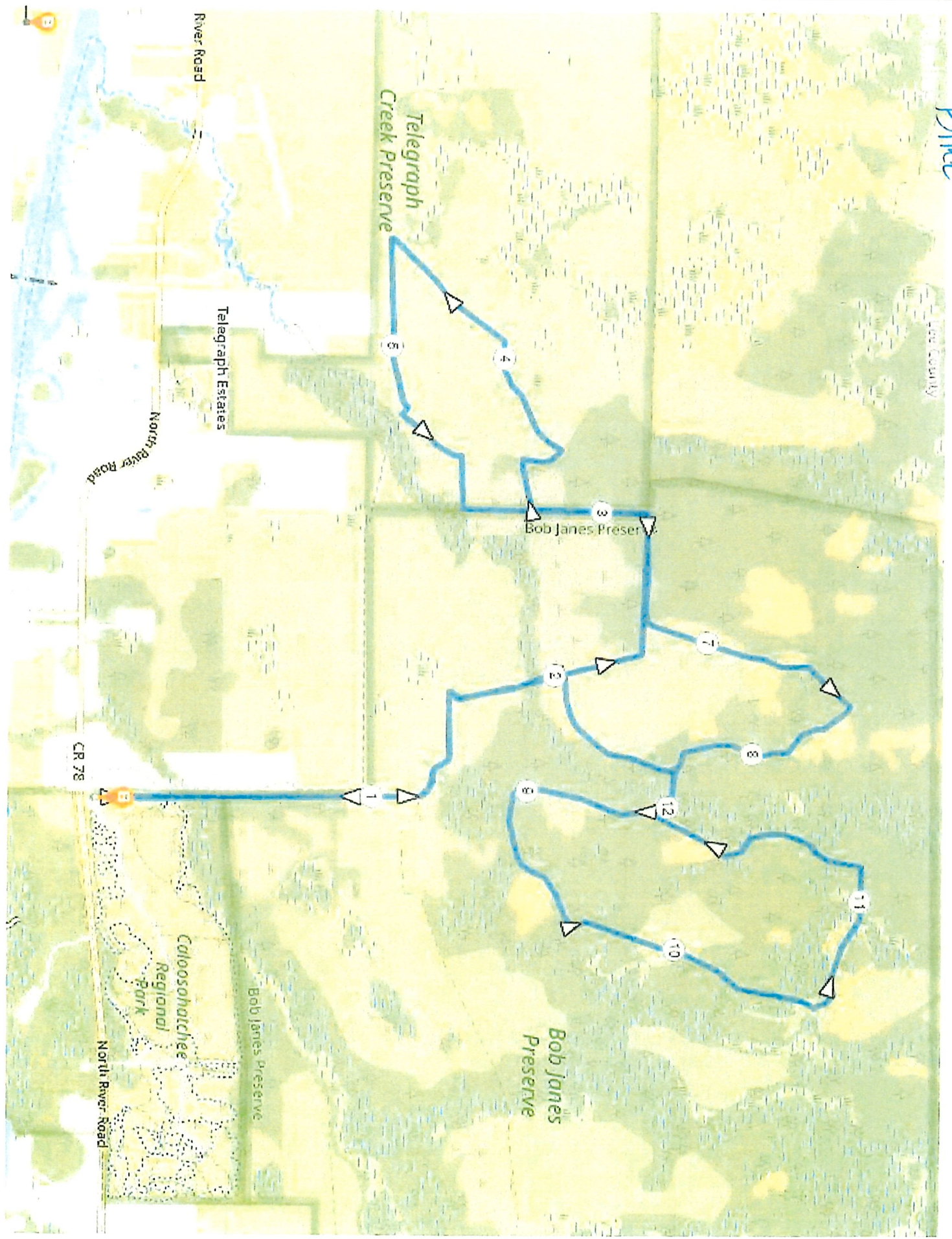

Boat

