



# EVENT PERMIT

Ordinance 17-08

## Royal Palm Players - Best of RPP - Love, RPP

**PERMIT NUMBER:** TMP2025-00025

**Date(s) of Event:** February 12 - February 13, 2025

**Property Owner:** LEE COUNTY

**Applicant:** Jackie Allen  
941-694-2670

**Description:** Royal Palm Players is a community theater in Boca Grande. Wine will be offered free of charge. There will also be refreshments offered for 1 hour prior to the event on February 12, 2025 and February 13, 2025 from 6PM until 7PM

**Location of event:** 131 1ST ST W, BOCA GRANDE, FL 33921  
**Boca Grande Community Center**

- Will the event be attended by 1000 or more people ? No
- Will the event be held on County Owned Property ? Yes
- Will there be alcohol consumed or sold at the event ? To Be Consumed
- Will a bond be posted for this event ? No

**Permit Conditions:**

- \* Applicant must meet all event application requirements, including requirements of the sign-off agencies.
- \* The premises is to be left in the same condition as it was prior to the event.
- \* The permit is to be readily available for inspection during the entire event.
- \* If this approval includes the sale or consumption of alcoholic beverages, no alcoholic beverages may be consumed 1 1/2 hours prior to the conclusion of the event and vacating the facility/property.

Board of County Commissioners  
Lee County, Florida

  
\_\_\_\_\_  
County Manager      Date 2/3/25



Lee County  
*Southwest Florida*

# Event Application

Special Event

Use of  
County  
Property

Alcohol  
within Lee  
County  
Facilities

Film, Video  
&  
Photography

Royal Palm Players Best of RPP - Louy RPP

TMP2025-0025



**Event Application**

Check the appropriate box(es) below:

- SPECIAL EVENT PERMIT
- USE OF COUNTY PROPERTY PERMIT
- PERMIT TO SELL AND CONSUME ALCHOLIC BEVERAGES WITHIN LEE COUNTY FACILITIES
- FILM PERMIT

Section I - GENERAL INFORMATION (All Permit Types)	
Title of Event / Name of Production	Royal Palm Players - Best of RPP - Love, RPP
Date(s) of Event / Production:	February 12, 2025; February 13, 2025
Location(s) of Event:	Boca Grande Community Center Sunshade Stage
Name of Applicant:	Royal Palm Players, Inc
Applicant Address:	131 1st St W., Boca Grande, FL 33921
Applicant Phone Number:	941-964-2670
Contact Person: (If different from applicant)	Jackie Allen
Contact Phone Number: (If different from applicant)	339-206-6777
Email Address:	jackie@royalpalplayers.com
Estimated Attendance:	130
Event Description: Include each activity, when activities take place, etc.	Royal Palm Players is a community theater in Boca Grande, FL. Wine will be offered free of charge at a Royal Palm Players event, that will take place February 12 & 13, 2025 at 6pm each night. Refreshments will be offered for 1 hour each night ahead of our production of best of RPP called "Love, RPP".
Hours of Operation:	6pm-7pm
STRAP # of Parcel:	
Owner of Premises*:	

\*Notarized statement from the property owner specifically consenting to the proposed use required.

Lee County Event Permit Application



What is the Zoning Classification of the premises? Community Center

Are any temporary structures to be installed for the event?  Yes  No Type: \_\_\_\_\_

Do you have the appropriate permits for the temporary structures?  Yes  No

\* For a 'Special Event' and 'Use of County Property' permit, submit a site plan with all proposed facilities and activities identified, including all parking areas.

Insurance Company Insuring the Event: Great American Insurance Company

Note: Certificate of Insurance must be submitted at time of application

Surety Company Bonding this Event (Name and Address): \_\_\_\_\_

<p>Will Vehicles be Used as Part of This Event?</p> <p><input type="checkbox"/> Yes <input checked="" type="checkbox"/> No</p> <p>If yes, automobile coverage must be included on the certificate of insurance.</p>	<p>Will Food be Available at this Event?</p> <p><input type="checkbox"/> Yes <input checked="" type="checkbox"/> No</p> <p>If yes, products liability coverage must be included on the certificate of insurance.</p>	<p>Will Alcoholic Beverages be served/consumed at this Event?</p> <p><input checked="" type="checkbox"/> Yes <input type="checkbox"/> No</p> <p>If yes, liquor liability coverage must be included on the certificate of insurance.</p>
---	--	---

Name & Address of Organization Providing Food: \_\_\_\_\_

Type of Food being Served: \_\_\_\_\_

**Section II - USE OF COUNTY PROPERTY PERMIT**

Organization Sponsoring the Event: \_\_\_\_\_

**Section III - SALE/CONSUMPTION OF ALCHOLIC BEVERAGES PERMIT**

Is alcohol being sold/consumed on County Property? Yes No

If Yes, then a "Lee County Alcohol Permit" is required. Only non-profit organizations can sell alcohol on County Property.

Non-profit certificate/registration number: \_\_\_\_\_  
(Required if alcohol is to be SOLD at the event)

Please note: A permit from the State of Florida Division of Alcoholic Beverages and Tobacco may also be required; please call (239) 344-0885 for further details

## Lee County Event Permit Application



Type of Production (choose all that apply):

- TV Movie or Special     
  TV Series / Pilot     
  TV Commercial     
  Still Photos  
 Public Service Announcement     
  Industrial / Documentary     
 Other: Community Theater Show

Will any of the following be needed or included\*?

Street Closure	<input type="checkbox"/> Yes	<input checked="" type="checkbox"/> No
Traffic / Crowd Control	<input type="checkbox"/> Yes	<input checked="" type="checkbox"/> No
Fire or Burning	<input type="checkbox"/> Yes	<input checked="" type="checkbox"/> No
Explosives or Pyrotechnics	<input type="checkbox"/> Yes	<input checked="" type="checkbox"/> No
Animals, Large or Small	<input type="checkbox"/> Yes	<input checked="" type="checkbox"/> No
Construction of Any Kind	<input type="checkbox"/> Yes	<input checked="" type="checkbox"/> No
Large and/or Numerous Vehicles	<input type="checkbox"/> Yes	<input checked="" type="checkbox"/> No
Helicopters, Boats, etc.	<input type="checkbox"/> Yes	<input checked="" type="checkbox"/> No
Stunts	<input type="checkbox"/> Yes	<input checked="" type="checkbox"/> No
Other	<input type="checkbox"/> Yes	<input checked="" type="checkbox"/> No

\* For any marked Yes, provide further details below:

Special Parking Requirements:

City or County Services Required: (Personnel, equipment, facilities, etc.)

The following information is required for local and state records on production in Florida to track the economic impact of the industry. If exact figures are not available, please estimate as closely as possible.

Number in Cast: 10     
 Number in Crew: 5     
 Number of locals hired: 4  
 Total budget: \$5,000     
 Estimate amount spent in Lee County: \$5,000  
 Hotel room nights: \_\_\_\_\_     
 Number of shooting days: \_\_\_\_\_  
number of rooms x number of nights



**SECTION I - SAFETY**

The Applicant agrees to provide adequate traffic and crowd control, emergency medical services and any other items, at the Applicant's expense, required by Lee County to protect the health, safety and welfare of the public. Lee County shall have the power to review the proposal and require, as necessary, detailed plans, diagrams, and explanations to clearly outline to Lee County, exactly what the Applicant is proposing.

**SECTION II - INSURANCE**

The Applicant, at its sole expense, agrees to procure and maintain in force during the entire term of the application, liability insurance in the amounts determined by Lee County Risk Management to protect against damages or other claims arising from use of County property by the applicant or its guests. Other limits may also be established by Lee County Risk Management for events which will be serving or consuming alcoholic beverages at approved County property. The insurance policy must also include coverage for Applicant's contingent liability on damages, claims or losses. "Lee County Board of County Commissioners" must be named as "additional insured" on the Certificate of Insurance, and the Certificate must be delivered to Lee County prior to Applicant's use of the property. The Insurance may not be canceled during the term of the event, if this occurs, the County has the right to revoke approvals related to use of the County property for the event, without recourse by the applicant.

**SECTION III - INDEMNIFICATION**

The Applicant agrees to indemnify, release and save harmless Lee County against any and all claims, costs, demands, damages, judgments or injuries of any nature arising from the conduct or management of, or from any work or thing whatsoever done in or about said Lee County property or any building or structure appurtenant thereto or equipment thereof during the term of this Permit, or arising during such term from any act of negligence of the Applicant, Applicant's agents, contractors, or employees, or arising from any accident, injury, or damage whatsoever, however caused, to any person or persons, or to any property of any person, persons, corporation or corporations, occurring during the term of this agreement on, in, or about said Lee County property, and from and against all costs, attorney's fees, expenses and liabilities occurring in connection with any such claim or any action or proceeding brought thereon.

For film permit applicants: The permittee shall have on-site a responsible representative empowered with authority over the filming director, filming crews, participants and filming operation. Permittee shall indemnify, defend and hold harmless the county, its officers, agents and employees from and against all claims, suits, actions, damages, liabilities, expenditures or causes of action of any kind arising out of or occurring during the activities of the permittee, and resulting or occurring from any negligent act, omission or error of permittee, resulting in or relating to injuries to body, life, limb or property sustained in, about or upon the permitted premises or improvement thereto, or arising from the use of the premises.

**SECTION IV - DELIVERY, ACCEPTANCE AND SURRENDER OF PREMISES**

The Applicant agrees to accept the County property on possession as being in a satisfactory state of repair and in sanitary condition.

The Applicant must surrender the premises to Lee County in the same condition as when Applicant takes possession, allowing for reasonable use and wear, and damage by acts of God. Applicant agrees to remove all business signs or symbols placed on the premises by the Applicant before redelivery of the premises to Lee County, and restore the premises to the condition in which it existed before their placement. Any signs and markings created or used in connection with this event must be temporary and removable; painting roadways, trees or any other fixed object is strictly prohibited. Applicant agrees to clear the Lee County property of litter at the close of the event.

Lee County Event Permit Application



SECTION V - AGREEMENT

The Applicant agrees that Lee County can, at its sole discretion, terminate and cancel its permit to use Lee County property at any time without prejudice. Applicant further agrees to waive, release, save and hold harmless Lee County from any and all claims, demands or cause of actions based upon Lee County's cancellation or termination of said permit.

The Applicant agrees that the Lee County permit does not provide Applicant with any property rights in the County property in question or in the permit itself.

The applicant does acknowledge and hereby affirms that any and all information is accurate to the best of his/her knowledge.

Jackie Allen  
Signature of Applicant

[Signature]  
Witness

Jackie Allen, Managing Director  
\_\_\_\_\_  
Print Name of Applicant and Title

Gordon Allen  
Print Name of Witness

12/19/2024  
\_\_\_\_\_  
Date

12/19/2024  
Date

Lee County Event Permit Application



LEE COUNTY SHERIFF'S DEPARTMENT  
14750 SIX MILE CYPRESS PARKWAY  
FORT MYERS, FLORIDA 33912  
(239) 477-1199

Check the appropriate box(es) below:

- SPECIAL EVENT PERMIT
- USE OF COUNTY PROPERTY PERMIT
- PERMIT TO ~~USE~~ AND CONSUME ALCOHOLIC BEVERAGES WITHIN LEE COUNTY FACILITIES
- FILM PERMIT

AFTER REVIEWING THE APPLICATION, PLEASE INDICATE BELOW WHAT ARRANGEMENTS YOUR ORGANIZATION WILL REQUIRE THE APPLICANT TO COMPLY WITH FOR THEIR EVENT.

Parking:

Parking in authorized areas only.

Deputies (How Many?):

None are required for this event.

Fee for Services:

None are required for this event.

Special Arrangements:

Alcoholic beverages must stay within the confines of the event. All amplified sounds must adhere to the Lee County Noise Ordinance.

Print Name:

P. Cummings

Signature:

[Handwritten Signature]

Title:

Commander

Date:

1 2 25



Lee County Event Permit Application



FIRE DEPARTMENT

The Fire Department serving the area where the event is to be held signs this form.  
Please see User's Guide for contact information and Fire District Map.

Check the appropriate box(es) below:

SPECIAL EVENT PERMIT

- USE OF COUNTY PROPERTY PERMIT
- PERMIT TO SELL AND CONSUME ALCOHOLIC BEVERAGES WITHIN LEE COUNTY FACILITIES
- FILM PERMIT

AFTER REVIEWING THE APPLICATION, PLEASE INDICATE BELOW WHAT ARRANGEMENTS YOUR ORGANIZATION WILL REQUIRE THE APPLICANT TO COMPLY WITH FOR THEIR EVENT.

Fire Guards (How Many?)	N/A
Fee for Services:	N/A
Flammable Vegetation:	N/A
First Aid Equipment:	N/A
Fire Extinguishing:	N/A
Special Arrangements:	N/A

Print Name: Cw Blosser  
Signature:   
Title: Fire Chief  
Date: 1/6/2025

Lee County Event Permit Application



EMERGENCY MEDICAL SERVICES / PUBLIC SAFETY
2000 Main St., Suite #100
FORT MYERS, FL 33901
(239) 533-3911

Check the appropriate box(es) below:

- SPECIAL EVENT PERMIT
USE OF COUNTY PROPERTY PERMIT
[X] PERMIT TO SELL AND CONSUME ALCOHOLIC BEVERAGES WITHIN LEE COUNTY FACILITIES
FILM PERMIT

AFTER REVIEWING THE APPLICATION, PLEASE INDICATE BELOW WHAT ARRANGEMENTS YOUR ORGANIZATION WILL REQUIRE THE APPLICANT TO COMPLY WITH FOR THEIR EVENT.

Form with fields for Treatment Facilities, Medical Personnel, Medical Supplies / Equipment, Safety Requirements, Fee for Services, and Special Arrangements.

Print Name: Douglas B. Higgins

Signature:

Handwritten signature of Douglas B. Higgins

Digitally signed by Captain Douglas B. Higgins
Date: 2024.12.28 08:54:25 -05'00'

Title:

Captain, EMS Operations

Date:

December 28, 2024

Lee County Event Permit Application



DEPARTMENT OF TRANSPORTATION  
1500 MONROE STREET  
FORT MYERS, FL 33901  
(239) 533-8580

Check the appropriate box(es) below:

- SPECIAL EVENT PERMIT
- USE OF COUNTY PROPERTY PERMIT
- PERMIT TO SELL AND CONSUME ALCOHOLIC BEVERAGES WITHIN LEE COUNTY FACILITIES
- FILM PERMIT

AFTER REVIEWING THE APPLICATION, PLEASE INDICATE BELOW WHAT ARRANGEMENTS YOUR ORGANIZATION WILL REQUIRE THE APPLICANT TO COMPLY WITH FOR THEIR EVENT.

Parking:

No event parking is permitted in Lee County maintained road right of ways.

Ingress and Egress:

Please use all established means of ingress and egress.

Special Arrangements:

Shall use Lee County Sheriff's Office for assistance with traffic control as needed. Emergency vehicle access and public vehicular access shall be maintained on all surrounding Lee County maintained roads.

Print Name: Nathan Thoman

Signature: Nathaniel C. Thoman Digitally signed by Nathaniel C. Thoman  
Date: 2025.01.27 09:24:48 -05'00'

Title: Project Manager

Date: 01/27/2024

Lee County Event Permit Application



LEE COUNTY PARKS AND RECREATION  
3410 PALM BEACH BOULEVARD  
FORT MYERS, FLORIDA 33916  
(239) 533-7275

Check the appropriate box(es) below:

- SPECIAL EVENT PERMIT
- USE OF COUNTY PROPERTY PERMIT
- PERMIT TO SELL AND CONSUME ALCOHOLIC BEVERAGES WITHIN LEE COUNTY FACILITIES
- FILM PERMIT

AFTER REVIEWING THE APPLICATION, PLEASE INDICATE BELOW WHAT ARRANGEMENTS YOUR ORGANIZATION WILL REQUIRE THE APPLICANT TO COMPLY WITH FOR THEIR EVENT.

Illumination: Additional lighting must be provided by permit holder.

Parking Areas: Parking is permitted in existing parking area located at the Boca Grande Community Park and grounds.

Special Arrangements: Alcohol must be contained within the boundaries of the park property.  
Event organizer will work with site supervisor for site specific event needs.  
Participants must disperse and leave the park area to seek safe shelter in their vehicles during lightning alerts and threatening weather.

Print Name: Colleen Via

Signature: Colleen Via

Title: Countywide Services Manager

Date: 1/6/2025

*Boca - Royal Palm Players  
Best of RPP - Love  
2/12 - 2/13/2025*

Lee County Event Permit Application



LEE COUNTY RISK MANAGEMENT  
COUNTY ADMINISTRATION BUILDING - 4<sup>TH</sup> FLOOR  
2115 SECOND STREET  
FORT MYERS, FLORIDA 33901  
(239) 533-2221

Check the appropriate box(es) below:

- SPECIAL EVENT PERMIT
- USE OF COUNTY PROPERTY PERMIT
- PERMIT TO SELL AND CONSUME ALCOHOLIC BEVERAGES WITHIN LEE COUNTY FACILITIES
- FILM PERMIT

AFTER REVIEWING THE APPLICATION, PLEASE INDICATE BELOW WHAT ARRANGEMENTS YOUR ORGANIZATION WILL REQUIRE THE APPLICANT TO COMPLY WITH FOR THEIR EVENT.

Insurance Requirements:

Commercial general liability insurance with minimum limits of One Million Dollars (\$1,000,000) per occurrence to protect against bodily injury and/or property damage relative to applicants use of aforementioned event within Lee County.

In addition, Host Liquor Liability insurance will be required with minimum limits of One Million Dollars (\$1,000,000) per occurrence. Should Host Liquor Liability coverage be afforded under the Commercial General Liability policy, minimum acceptable limits will be Two Million Dollars (\$2,000,000) aggregate.

Special Arrangements:

A Certificate of Insurance shall be submitted as evidence of the required coverage listing Lee County, a political subdivision and Charter County of the State of Florida, P.O. Box 398, Fort Myers, FL 33902 as the certificate holder and as an automatic additional insureds and includes an automatic waiver of subrogation with regard to general liability. The certificate holder is an additional insured on a primary and noncontributory basis with regards to general liability.

Subject to proof of insurance.

Print Name: Mike Figueroa

Signature: 

Title: Risk Program Manager

Date: January 20, 2025



# CERTIFICATE OF LIABILITY INSURANCE

DATE (MM/DD/YYYY)  
9/6/2024

THIS CERTIFICATE IS ISSUED AS A MATTER OF INFORMATION ONLY AND CONFERS NO RIGHTS UPON THE CERTIFICATE HOLDER. THIS CERTIFICATE DOES NOT AFFIRMATIVELY OR NEGATIVELY AMEND, EXTEND OR ALTER THE COVERAGE AFFORDED BY THE POLICIES BELOW. THIS CERTIFICATE OF INSURANCE DOES NOT CONSTITUTE A CONTRACT BETWEEN THE ISSUING INSURER(S), AUTHORIZED REPRESENTATIVE OR PRODUCER, AND THE CERTIFICATE HOLDER.

**IMPORTANT:** If the certificate holder is an ADDITIONAL INSURED, the policy(ies) must have ADDITIONAL INSURED provisions or be endorsed. If SUBROGATION IS WAIVED, subject to the terms and conditions of the policy, certain policies may require an endorsement. A statement on this certificate does not confer rights to the certificate holder in lieu of such endorsement(s).

<b>PRODUCER</b> Italiano Insurance Services, Inc. PO Box 1406 Boca Grande, FL 33921	<b>CONTACT NAME:</b> PHONE (A/C, No, Ext): <b>(941) 964-0400</b>	FAX (A/C, No): <b>(941) 964-0595</b>
	<b>E-MAIL ADDRESS:</b> boca@italianoinsurance.com	
<b>INSURER(S) AFFORDING COVERAGE</b>		<b>NAIC #</b>
<b>INSURED</b>  Royal Palm Players Inc P O Box 954 Boca Grande, FL 33921	<b>INSURER A :</b> Scottsdale Insurance Co.	<b>41297</b>
	<b>INSURER B :</b> FUBA	<b>46934</b>
	<b>INSURER C :</b>	
	<b>INSURER D :</b>	
	<b>INSURER E :</b>	
	<b>INSURER F :</b>	

### COVERAGES

CERTIFICATE NUMBER:

REVISION NUMBER:

THIS IS TO CERTIFY THAT THE POLICIES OF INSURANCE LISTED BELOW HAVE BEEN ISSUED TO THE INSURED NAMED ABOVE FOR THE POLICY PERIOD INDICATED. NOTWITHSTANDING ANY REQUIREMENT, TERM OR CONDITION OF ANY CONTRACT OR OTHER DOCUMENT WITH RESPECT TO WHICH THIS CERTIFICATE MAY BE ISSUED OR MAY PERTAIN, THE INSURANCE AFFORDED BY THE POLICIES DESCRIBED HEREIN IS SUBJECT TO ALL THE TERMS, EXCLUSIONS AND CONDITIONS OF SUCH POLICIES. LIMITS SHOWN MAY HAVE BEEN REDUCED BY PAID CLAIMS.

INSR LTR	TYPE OF INSURANCE	ADDL INSD	SUBR WVD	POLICY NUMBER	POLICY EFF (MM/DD/YYYY)	POLICY EXP (MM/DD/YYYY)	LIMITS
A	<input checked="" type="checkbox"/> COMMERCIAL GENERAL LIABILITY <input type="checkbox"/> CLAIMS-MADE <input checked="" type="checkbox"/> OCCUR  GEN'L AGGREGATE LIMIT APPLIES PER: <input type="checkbox"/> POLICY <input type="checkbox"/> PRO-JECT <input type="checkbox"/> LOC OTHER:	X		CPS7862271	9/18/2024	9/18/2025	EACH OCCURRENCE \$ <b>1,000,000</b>
							DAMAGE TO RENTED PREMISES (Ea occurrence) \$ <b>100,000</b>
							MED EXP (Any one person) \$ <b>5,000</b>
							PERSONAL & ADV INJURY \$
							GENERAL AGGREGATE \$ <b>2,000,000</b>
							PRODUCTS - COMP/OP AGG \$
	<b>AUTOMOBILE LIABILITY</b> <input type="checkbox"/> ANY AUTO OWNED AUTOS ONLY <input type="checkbox"/> HIRED AUTOS ONLY <input type="checkbox"/> SCHEDULED AUTOS <input type="checkbox"/> NON-OWNED AUTOS ONLY						COMBINED SINGLE LIMIT (Ea accident) \$ BODILY INJURY (Per person) \$ BODILY INJURY (Per accident) \$ PROPERTY DAMAGE (Per accident) \$
	<b>UMBRELLA LIAB</b> <input type="checkbox"/> OCCUR <b>EXCESS LIAB</b> <input type="checkbox"/> CLAIMS-MADE DED <input type="checkbox"/> RETENTION \$						EACH OCCURRENCE \$ AGGREGATE \$
B	<b>WORKERS COMPENSATION AND EMPLOYERS' LIABILITY</b> ANY PROPRIETOR/PARTNER/EXECUTIVE OFFICER/MEMBER EXCLUDED? (Mandatory in NH) <input type="checkbox"/> Y / N If yes, describe under DESCRIPTION OF OPERATIONS below	N/A		12004	2/15/2024	2/15/2025	<input type="checkbox"/> PER STATUTE <input type="checkbox"/> OTH-ER
							E.L. EACH ACCIDENT \$ <b>100,000</b>
							E.L. DISEASE - EA EMPLOYEE \$ <b>100,000</b>
							E.L. DISEASE - POLICY LIMIT \$ <b>500,000</b>

DESCRIPTION OF OPERATIONS / LOCATIONS / VEHICLES (ACORD 101, Additional Remarks Schedule, may be attached if more space is required)

Lee County, a political subdivision & Charter County of the State of Florida are Additional Insured on the above General Liability Policy.

OK 01/20/2025

### CERTIFICATE HOLDER

### CANCELLATION

Lee County Board of County Commissioners  
P O Box 398  
Fort Myers, FL 33902

SHOULD ANY OF THE ABOVE DESCRIBED POLICIES BE CANCELLED BEFORE THE EXPIRATION DATE THEREOF, NOTICE WILL BE DELIVERED IN ACCORDANCE WITH THE POLICY PROVISIONS.

AUTHORIZED REPRESENTATIVE

NEW  
Renewal of Number  
POLICY DECLARATIONS

**United States Liability Insurance Company**  
1190 Devon Park Drive, Wayne, Pennsylvania 19087  
A Member Company of United States Liability Insurance Group

No. SE 1139883

NAMED INSURED AND ADDRESS:  
ROYAL PALM PLAYERS INC  
PO BOX 954  
BOCA GRANDE, FL 33921

POLICY PERIOD: (MO. DAY YR.) From: 02/12/2025 To: 02/15/2025

12:01 A.M. STANDARD TIME AT YOUR  
MAILING ADDRESS SHOWN ABOVE

FORM OF BUSINESS: Corporation

BUSINESS DESCRIPTION: Special Event

IN RETURN FOR THE PAYMENT OF THE PREMIUM, AND SUBJECT TO ALL THE TERMS OF THIS POLICY, WE AGREE WITH YOU TO PROVIDE THE INSURANCE AS STATED IN THIS POLICY.

THIS POLICY CONSISTS OF THE FOLLOWING COVERAGE PARTS FOR WHICH A PREMIUM IS INDICATED.  
THIS PREMIUM MAY BE SUBJECT TO ADJUSTMENT.

	PREMIUM
Liquor Liability Coverage Part	\$525.00
FIGA Surcharge	\$5.25
TOTAL:	\$530.25

Coverage Form(s) and Endorsement(s) made a part of this policy at time of issue  
See Endorsement EOD (1/95)

Agent: HULL & COMPANY, LLC (ST. PETERSBURG, FL) (229)  
970 Lake Carillon Drive  
Suite 200  
St. Petersburg, FL 33716  
Broker:

Issued: 01/13/2025 8:09 AM

By:   
Authorized Representative

## EXTENSION OF DECLARATIONS

Policy No. SE 1139883

Effective Date: 02/12/2025

12:01 AM STANDARD TIME AT YOUR MAILING ADDRESS

### FORMS AND ENDORSEMENTS

The following forms apply to the Liquor Liability coverage part

Endt#	Revised	Description of Endorsements
CG0033	12/07	Liquor Liability Coverage Form
CG0220	03/12	Florida Changes - Cancellation And Nonrenewal
CG2406	04/13	Liquor Liability - Bring Your Own Alcohol Establishments
IL0017	11/98	Common Policy Conditions
IL0021	09/08	Nuclear Energy Liability Exclusion Endorsement
Jacket FL	12/19	Policy Jacket
L 657	10/16	Absolute Pollution Exclusion - Liability
L-206	04/15	Fully Earned Premium Endorsement
L-224	12/17	Punitive or Exemplary Damages Exclusion
L-610	04/15	Expanded Definition Of Bodily Injury
L-656	12/17	Extension of Coverage - Committee Members
L-816	11/18	Amendments of Conditions - Limits of Insurance Under Multiple Coverage Parts
L-820	12/18	Special Events Blanket Additional Insured Endorsement
LLQ 101	09/15	Expanded Definition of Employee
LLQ 102	02/15	Event Vendor, Exhibitor And Contractor Exclusion
LLQ368	08/10	Separation Of Insureds Clarification Endorsement
LQ 354	10/16	Limitation of Coverage to Insured Premises
LQ-352	09/08	Event Vendor - Other Insurance
LQ-428	10/16	Absolute Firearms Exclusion
SPE 312	03/15	Who Is An Insured



**LIQUOR LIABILITY COVERAGE PART DECLARATIONS**

Policy No. SE 1139883

Effective Date: 02/12/2025  
12:01 STANDARD TIME

**LIMITS OF INSURANCE**

Liquor Each Common Cause Limit	\$1,000,000
Liquor Aggregate Limit	\$2,000,000

**LIABILITY DEDUCTIBLE**

\$0

**LOCATIONS OF ALL PREMISES YOU OWN, RENT OR OCCUPY**

Location	Address	Territory
1	131 1st Street West, Boca Grande, FL 33921	006

**PREMIUM COMPUTATION**

Evt #	Classification	Code No.	Premium Basis	Pr/Co	Advance Premium		
					All Other	Pr/Co	All Other
1	Additional Insured - Blanket - Special Events	49950	1 Per Additional Insured	N/A	0.000	N/A	\$0
1	Competition or Show - Theatrical Performance / Dance Recital / Play (applicant is the host of the event)	00423	100 Consumers	N/A	525.000	N/A	\$525
<p align="right">MINIMUM PREMIUM FOR LIQUOR LIABILITY COVERAGE PART:</p>							\$195
<p align="right">TOTAL PREMIUM FOR LIQUOR LIABILITY COVERAGE PART:</p>							\$525
<p align="right">(This Premium may be subject to adjustment.) MP - minimum premium</p>							

Coverage Form(s)/Part(s) and Endorsement(s) made a part of this policy at time of issue:  
See Form EOD (01/95) and Form SOE (03/10)

THESE DECLARATIONS ARE PART OF THE POLICY DECLARATIONS CONTAINING THE NAME OF THE INSURED AND THE POLICY PERIOD.

## EXTENSION OF DECLARATIONS

Regardless of the dates shown on the Declarations, this insurance applies only for the location(s), event(s) and date(s) specified in this Extension of Declarations.

Policy No. SE 1139883

### SCHEDULE OF EVENTS

Event	Start Date	End Date
Competition or Show - Theatrical Performance / Dance Recital / Play (applicant is the host of the event)	02/12/2025	02/13/2025

Location(s):

131 1st Street West, Boca Grande, FL 33921

Subject to the terms and conditions of this policy, coverage is provided for a maximum of  
twenty-four (24) hours after the scheduled end date of an event shown above.

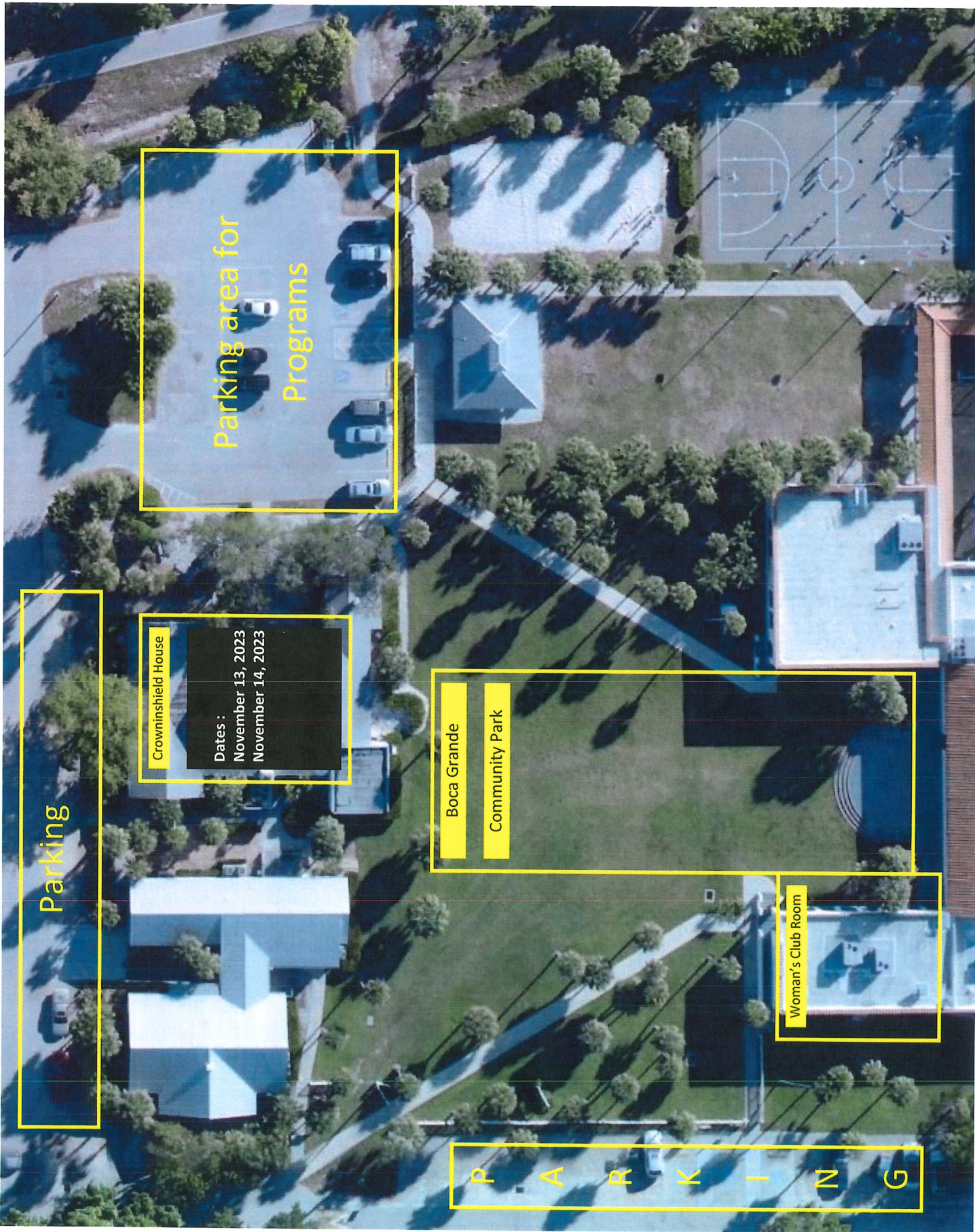

Parking area for Programs

Crowninshield House

Dates :  
November 13, 2023  
November 14, 2023

Boca Grande

Community Park

Woman's Club Room

P A R K I N G

Parking