

COMPONENTS OF CONTRACT PLANS SET

ROADWAY PLANS  
SIGNING & PAVEMENT MARKING PLANS  
SIGNALIZATION PLANS

LEE COUNTY  
DEPARTMENT OF TRANSPORTATION

CONTRACT PLANS

PROJECT ID 25010  
LEE COUNTY

INDEX OF SIGNING AND PAVEMENT  
MARKING PLANS

SHEET NO.	SHEET DESCRIPTION
S-1	KEY SHEET
S-2	SUMMARY OF PAY ITEMS
S-3	GENERAL NOTES
S-4 - S-8	SIGNING & PAVEMENT MARKING PLANS

SIGNING & PAVEMENT MARKING PLANS

SIX MILE CYPRESS AT DANIELS PKWY  
AUXILIARY LANE THROUGH  
THE INTERSECTION

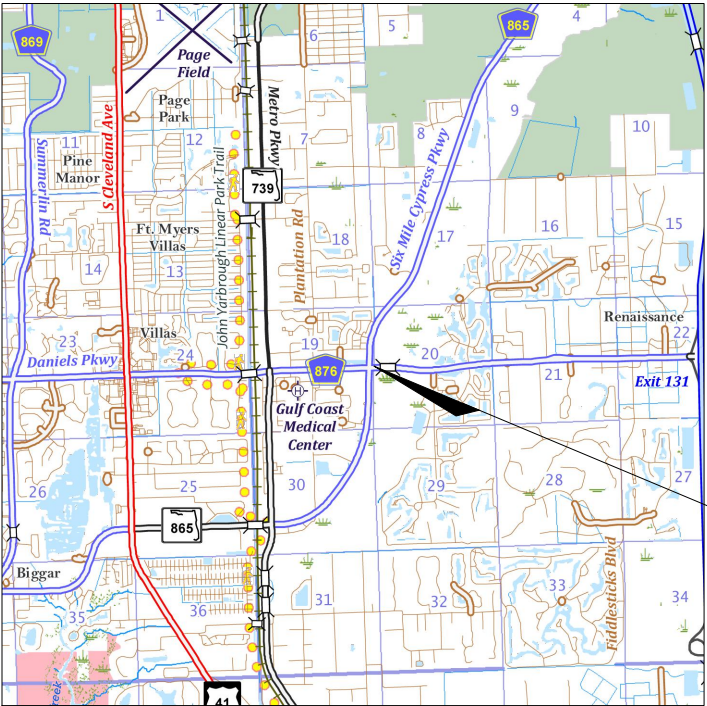

PROJECT LOCATION

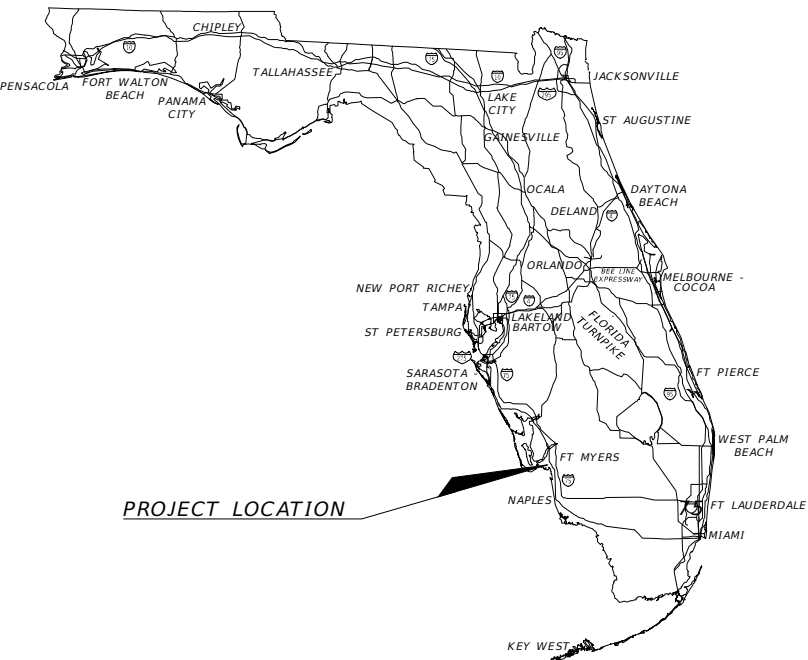

NOTE: THE SCALE OF THESE PLANS MAY  
HAVE CHANGED DUE TO REPRODUCTION.

GOVERNING STANDARD PLANS:  
Florida Department of Transportation, FY2024-25 Standard Plans for Road and Bridge Construction and applicable Interim Revisions (IRs).

Standard Plans for Road Construction and associated IRs are available at the following website: <http://www.fdot.gov/design/standardplans>

GOVERNING STANDARD SPECIFICATIONS:  
Florida Department of Transportation, FY 2024-25 Standard Specifications for Road and Bridge Construction at the following website: <http://www.fdot.gov/programmanagement/Implemented/SpecBooks>

FISCAL YEAR	SHEET NO.
2025	S-1

SUMMARY OF SIGNING AND PAVEMENT MARKINGS			
PAY ITEM NO.	DESCRIPTION	UNIT	QTY
700-1-11	SINGLE POST SIGN, F & I GROUND MOUNT, UP TO 12 SF	AS	3
700-1-50	SINGLE POST SIGN, RELOCATE	AS	2
700-1-60	SINGLE POST SIGN, REMOVE	AS	4
706-3	RETROREFLECTIVE PAVEMENT MARKERS (RPM'S)	EA	370
710-11-101	PAINTED TRAFFIC STRIPE, STANDARD WHITE, SOLID 6"	LF	8800
710-11-201	PAINTED TRAFFIC STRIPE, STANDARD YELLOW, SOLID 6"	LF	3230
710-11-131	PAINTED TRAFFIC STRIPE, STANDARD WHITE, SKIP 6" 10/30 OR 3-9	LF	1800
711-11-124	THERMOPLASTIC, STANDARD, YELLOW, SOLID 18"	LF	290
711-11-125	THERMOPLASTIC, STANDARD, WHITE, SOLID 24" FOR STOP LINE	LF	300
711-11-160	THERMOPLASTIC, STANDARD, SYMBOL (BIKE)	EA	6
711-11-170	THERMOPLASTIC, STANDARD, WHITE, DIRECTIONAL ARROW	EA	42
711-11-170	THERMOPLASTIC, STANDARD, WHITE, BIKE THRU ARROW	EA	6
711-14-125	THERMOPLASTIC, PREFORMED, WHITE, SOLID 24" FOR CROSSWALK	LF	870
711-14-160	THERMOPLASTIC, PREFORMED, WHITE, MESSAGE (MERGE)	EA	2
711-14-160	THERMOPLASTIC, PREFORMED, WHITE, MESSAGE (ONLY)	EA	6

REVISIONS				LEE COUNTY DEPARTMENT OF TRANSPORTATION			SUMMARY OF PAY ITEMS	SHEET NO.
DATE	DESCRIPTION	DATE	DESCRIPTION					
----	----			ROAD NAME	COUNTY	PROJECT ID		S-2
				SIX MILE CYPRESS PKWY	LEE	25010		

SIGNING AND MARKING NOTES:

- 1. ANY EXISTING SINGLE-POST AND MULTI-POST SIGNS WITHIN THE PROJECT LIMITS SHALL REMAIN UNLESS OTHERWISE NOTED. PROVIDE 8" PVC SLEEVE FOR NEW TRAFFIC SIGN POST IN CONCRETE SEPARATOR.
- 2. ANY EXISTING SIGN TO REMAIN THAT IS DISTURBED DURING CONSTRUCTION OR RELOCATED SHALL BE RESET ACCORDING TO THE FDOT STANDARD PLANS INDEXES 700-010 AND 700-101 FOR HEIGHT, OFFSET AND METHOD OF INSTALLATION.
- 3. CAUTION SHALL BE EXERCISED WHILE RELOCATING EXISTING SIGNS SO AS TO PREVENT DAMAGE TO THE SIGNS. IF THE SIGNS ARE DAMAGED BEYOND USE, AS DETERMINED BY THE ENGINEER, THEY SHALL BE REPLACED BY THE CONTRACTOR AT HIS/HER EXPENSE.
- 4. ALL PERMANENT PAVEMENT MARKINGS PLACED WITHIN THE LEE COUNTY RIGHT-OF-WAY SHALL BE THERMOPLASTIC.
- 5. EXISTING PAVEMENT MARKINGS WHICH CONFLICT WITH THE PROPOSED PAVEMENT MARKINGS SHALL BE REMOVED BY HYDROBLASTING.
- 6. ANY SIGNS MOUNTED OVER A SIDEWALK SHALL HAVE A STANDARD VERTICAL CLEARANCE OF 8 FEET AND HORIZONTAL CLEARANCE OF 2 FEET TO THE POLE.
- 7. REFER TO THE LATEST EDITION OF LEE COUNTY DOT SIGN INSTALLATION SPECIFICATIONS LOCATED AT [HTTPS://WWW.LEEgov.COM/DOT/TRAFFIC/TRAFFICSIGNINSTALLATION](https://www.leegov.com/dot/traffic/trafficsigninstallation).
- 8. TEMPORARY STRIPING AND MARKINGS ARE INCIDENTAL TO THE THERMOPLASTIC INSTALLATION.

R E V I S I O N S				LEE COUNTY DEPARTMENT OF TRANSPORTATION			SHEET NO.
DATE	DESCRIPTION	DATE	DESCRIPTION				
----	----			ROAD NAME	COUNTY	PROJECT ID	GENERAL NOTES
				SIX MILE CYPRESS PKWY	LEE	25010	

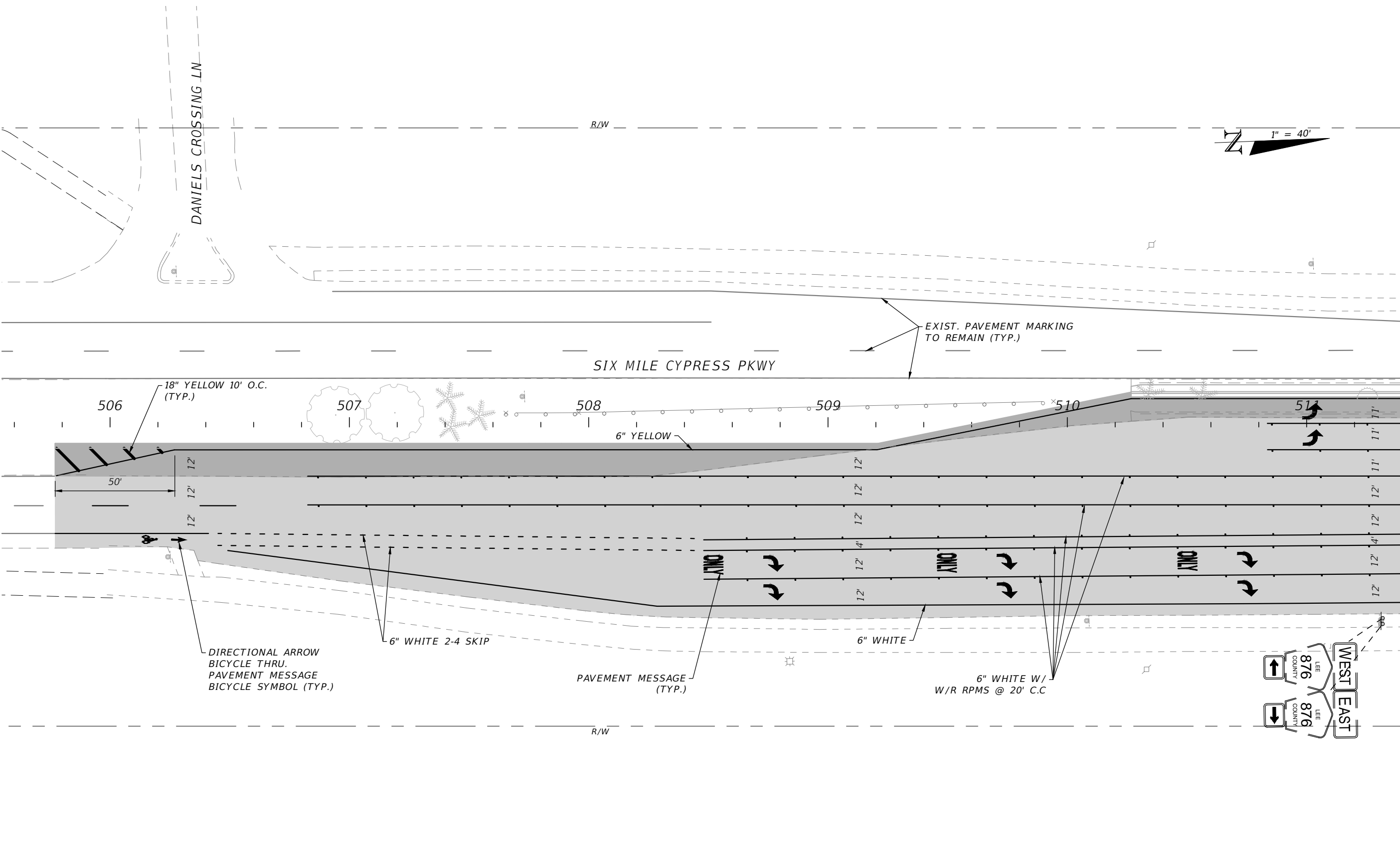

MATCHLINE STA. - 511+40.00

R E V I S I O N S				LEE COUNTY DEPARTMENT OF TRANSPORTATION			SIGNING & PAVEMENT MARKING PLANS (1)	SHEET NO.  S-4
DATE	DESCRIPTION	DATE	DESCRIPTION					
----	----	----	----	ROAD NAME	COUNTY	PROJECT ID		
				SIX MILE CYPRESS PKWY	LEE	25010		

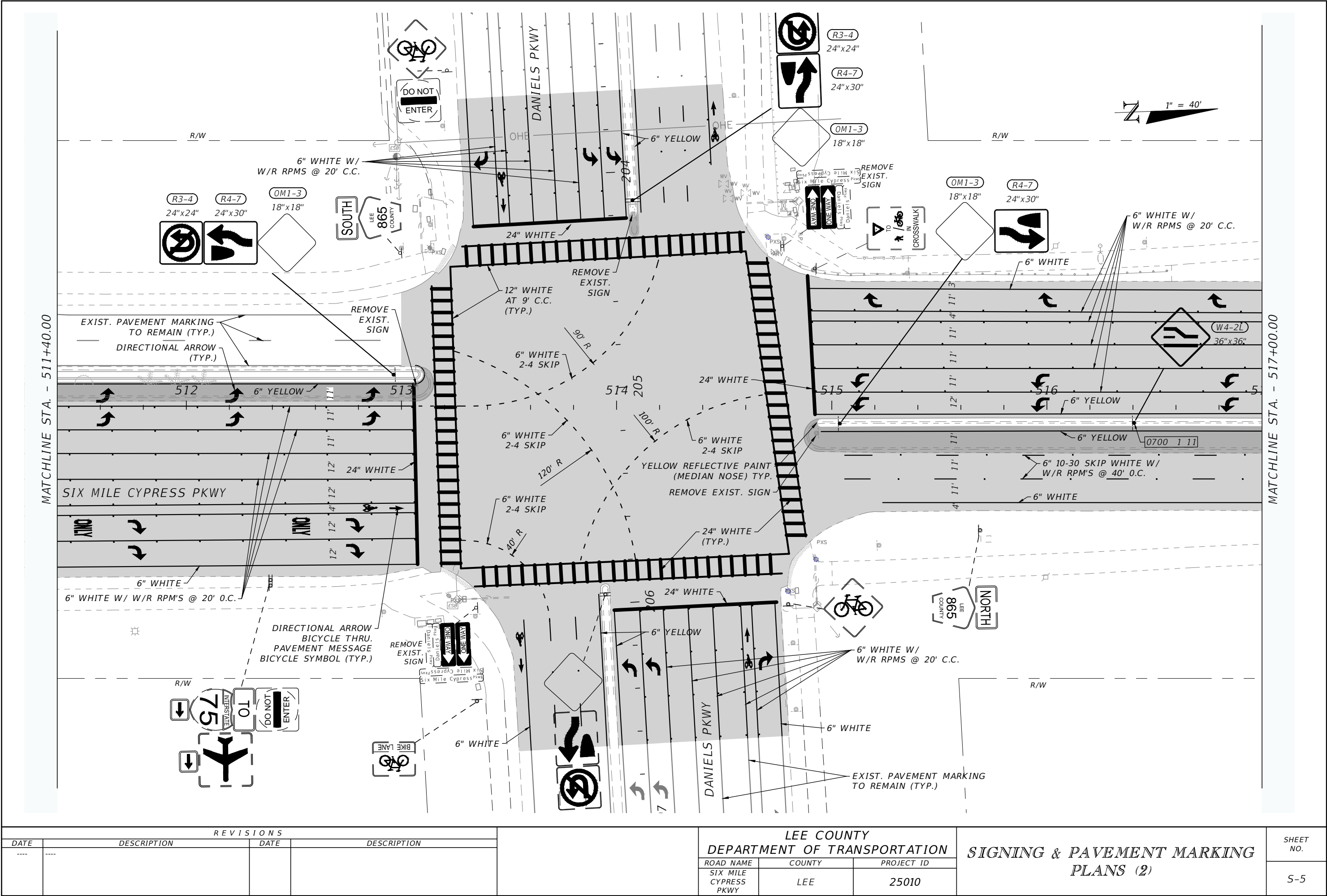

THE OFFICIAL RECORD OF THIS SHEET IS THE ELECTRONIC FILE DIGITALLY SIGNED AND SEALED UNDER RULE 61G15-23.004, F.A.C.

REVISIONS					LEE COUNTY DEPARTMENT OF TRANSPORTATION			SIGNING & PAVEMENT MARKING PLANS (2)	SHEET NO.
DATE	DESCRIPTION	DATE	DESCRIPTION		ROAD NAME	COUNTY	PROJECT ID		S-5
----	-----				SIX MILE CYPRESS PKWY	LEE	25010		

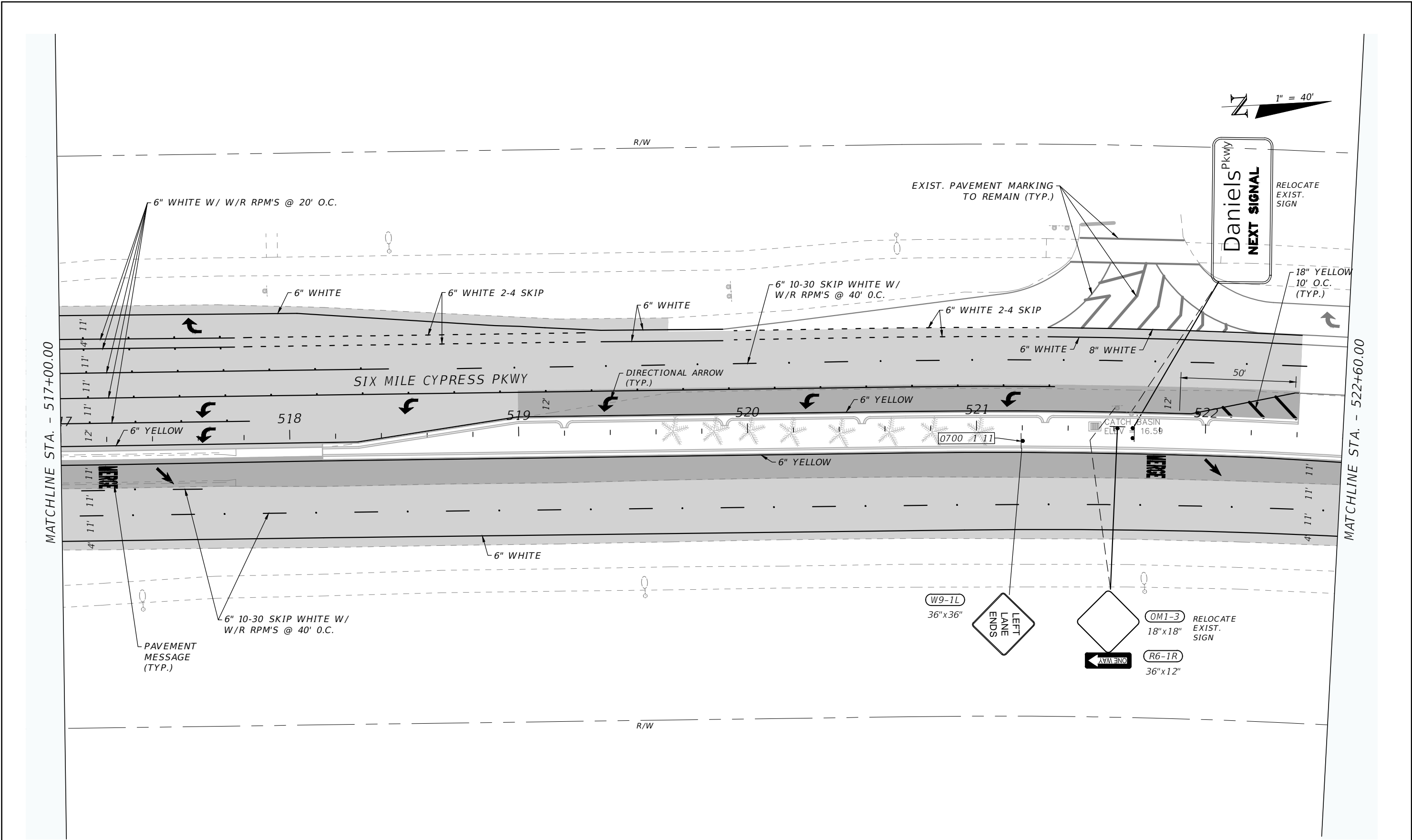

REVISIONS				LEE COUNTY DEPARTMENT OF TRANSPORTATION			SIGNING & PAVEMENT MARKING PLANS (3)	SHEET NO.  S-6
DATE	DESCRIPTION	DATE	DESCRIPTION					
				ROAD NAME	COUNTY	PROJECT ID		
				SIX MILE CYPRESS PKWY	LEE	25010		





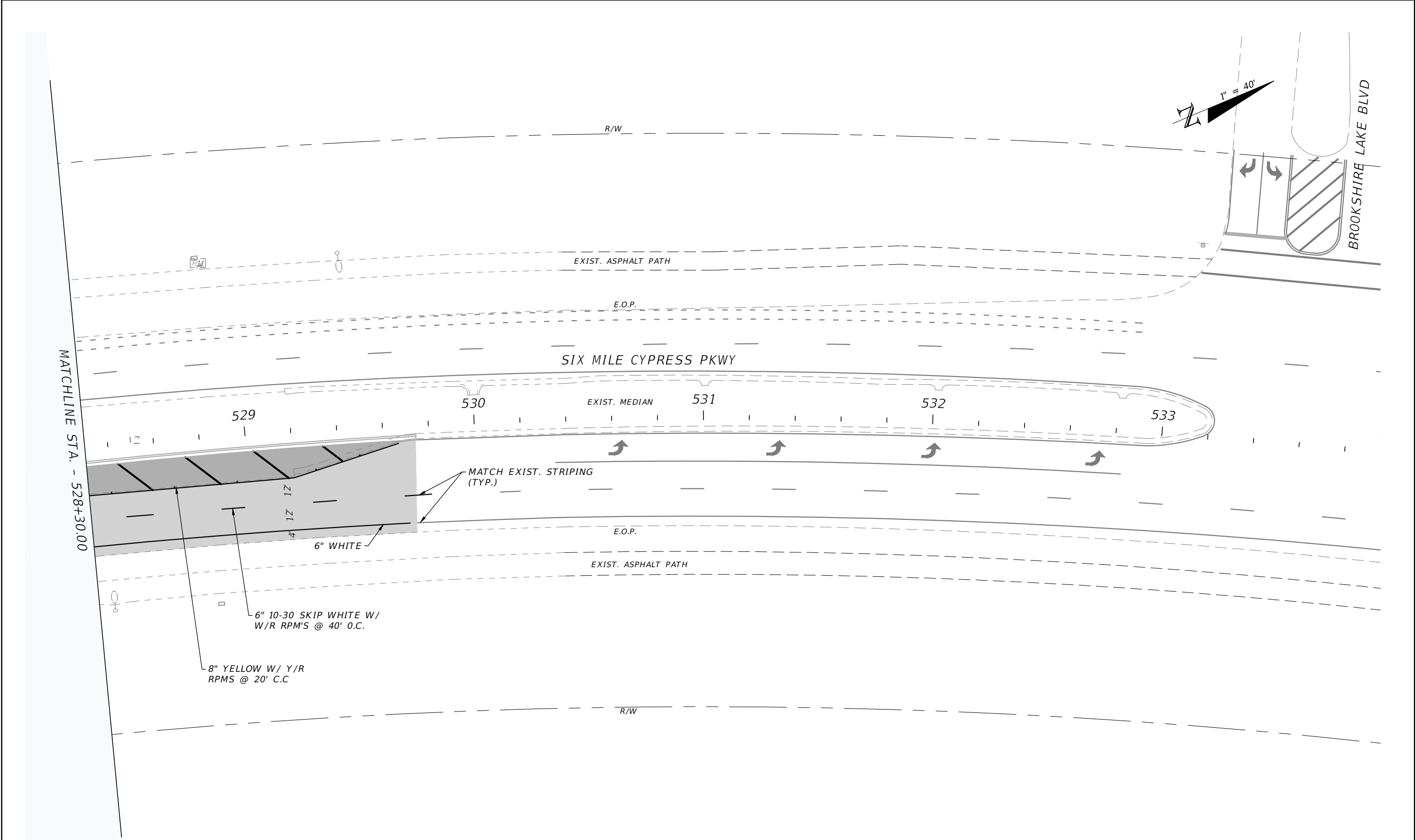

R E V I S I O N S				LEE COUNTY DEPARTMENT OF TRANSPORTATION			SIGNING & PAVEMENT MARKING PLANS (5)	SHEET NO.
DATE	DESCRIPTION	DATE	DESCRIPTION					
----	----	----	----	ROAD NAME	COUNTY	PROJECT ID		5-8
				SIX MILE CYPRESS PKWY	LEE	25010		