

**Lee County Board Of County Commissioners
Agenda Item Summary**

Blue Sheet: 20031334

1. REQUESTED MOTION:

ACTION REQUESTED: Adopt Ordinance to create the Northeast Hurricane Bay MSTU.

WHY ACTION IS NECESSARY: Public hearing is a legal requirement in the consideration of the creation of a Municipal Service Taxing Unit.

WHAT ACTION ACCOMPLISHES: Provides an opportunity for public input. Satisfies the legal requirements of the Florida Statutes to proceed with the creation of an Operation and Maintenance MSTU for the purpose of channel maintenance.

2. DEPARTMENTAL CATEGORY: 06
COMMISSION DISTRICT # *5:00 #2*

3. MEETING DATE: *12-09-2003*

4. AGENDA:

CONSENT

ADMINISTRATIVE

APPEALS

PUBLIC

WALK ON

TIME REQUIRED:

5. REQUIREMENT/PURPOSE:
(Specify)

STATUTE *125.q*

ORDINANCE

ADMIN. *3-15*

CODE

OTHER

6. REQUESTOR OF INFORMATION:

A. COMMISSIONER _____

B. DEPARTMENT _____

C. DIVISION *Public Resources/MSTBU*

BY: *Libby Walker*

7. BACKGROUND: Northeast Hurricane Bay is located off of San Carlos Blvd just East of San Carlos Island. Several subdivisions with over 650 waterfront properties utilize the channel in Hurricane Bay for access to the open Gulf waters. Currently a major dredge project (MSBU) is in the final stages with completion expected this winter. The property owners have recognized their responsibility and the associated benefits to maintaining this channel and have requested the creation of an MSTU with a 1.5 millage cap. In addition, an Advisory Committee of seven (7) members is being requested due to the nature and size of the unit.

- Exhibit** A Legal Description
- Attachments** A Notice of Intent
- B Assessment Roll
- C Statistical Sheet
- D Letter to Property Owners
- E Map

8. MANAGEMENT RECOMMENDATIONS: Approve

9. RECOMMENDED APPROVAL:

A Department Director	B Purchasing or Contracts	C Human Resources	D Other	E County Attorney	F Budget Services				G County Manager
<i>[Signature]</i>	N/A	N/A	N/A	<i>[Signature]</i>	OA <i>[Signature]</i> 11/29/03	OM <i>[Signature]</i> 11/29/03	Risk <i>[Signature]</i> 11/29/03	GC <i>[Signature]</i> 11/29/03	<i>[Signature]</i>

10. COMMISSION ACTION:

- APPROVED
- DENIED
- DEFERRED
- OTHER

Rec. by CoAtty
Date: *11/20/03*
Time: *9:40*
1:07
Forwarded To:
City Admin
11-20-03

RECEIVED BY
COUNTY ADMIN: *CA*
11-20-03
9:20 AM
COUNTY ADMIN
FORWARDED TO: *BA*
11/20/03
100300

Exhibit "A"

**LEGAL DESCRIPTION
NE HURRICANE BAY DREDGING MSBU**

**Section 07, Township 46, Range 24, Areas 3, 4, 5, 6, 7, 8, 9, 10, 11, 16 & 17,
All Parcels**

**Section 07, Township 46, Range 24, Area 01,
All Lots except Lot 25.**

**Section 07, Township 46, Range 24, Area 00, Block 00013
Lots 0020 through 0050, 0160 through 0190, 0210, 021A through
0700.**

**Section 07, Township 46, Range 24, Area 02, Block 00W00.
Lots 0010 through 0850.**

**Section 07, Township 46, Range 24, Area 02, Block 0000A
Lot 00CE.**

**Section 07, Township 46, Range 24, Area 02, Block 00012.
Lot 0010.**

Attachment "A"

**NOTICE OF INTENT TO CREATE A
MUNICIPAL SERVICE BENEFIT UNIT**

TO WHOM IT MAY CONCERN:

NOTICE IS HEREBY GIVEN that on Tuesday, the 9th day of December, 2003, at 5:00 P.M. in the County Courthouse, 2120 Main Street, Fort Myers, Florida, the Board of County Commissioners of Lee County, Florida, will consider the creation of a County Ordinance pursuant to Article VIII, Section 1, of the State Constitution, Chapter 125, Florida Statutes. The title of the proposed County Ordinance is as follows:

AN ORDINANCE CREATING THE NORTHEAST HURRICANE BAY MUNICIPAL SERVICE TAXING UNIT; DEFINING THE TERRITORY TO BE INCLUDED; ESTABLISHING THE BOARD OF COUNTY COMMISSIONERS AS THE GOVERNING BODY OF THE UNIT; PROVIDING FOR THE TYPE(S) OF SERVICE WHICH MAY BE RENDERED; PROVIDING FOR THE POWER TO LEVY SERVICE CHARGES, SPECIAL ASSESSMENTS OR TAXES WITHIN THE UNIT; PROVIDING FOR A FUND; PROVIDING FOR REVERTER; SEVERABILITY; AND PROVIDING FOR AN EFFECTIVE DATE.

Copies of the ordinance are on file in the Office of the Clerk of the Circuit Court of Lee County, Florida, Minutes Department and the Office of Public Resources both located in the Courthouse Office Building, 2115 Second Street, Fort Myers, Florida.

Interested parties may appear at the meeting in person or through counsel, and be heard with respect to the adoption of the proposed ordinance. All objections to the ordinance creating the unit shall be in writing and filed with the County MSTBU Services on or before the time or the adjourned time of the hearing. Upon consideration of the objection and the ordinance, the Board shall consider the ordinance as it deems appropriate or necessary. The adoption of the ordinance shall be the final adjudication of the issues presented thereby unless proper steps shall be initiated in a court of competent jurisdiction to secure relief within 20 days from the date of Board action on the ordinance.

In accordance with the Americans with Disabilities Act, persons needing a special accommodation or an interpreter to participate in this proceeding should contact the Office of Public Resources at (239) 335-2269 at least seven days prior to the date of the hearing.

If anyone decides to appeal a decision made by the Board, with respect to any matter considered at this meeting, a record of the proceeding will be needed for the appeal. Whoever appeals may need a verbatim record of the proceeding, including the testimony and evidence upon which the appeal is to be based.

The ordinance shall take effect upon filing in the Office of the Secretary of State, State of Florida.

The text of this Notice is pursuant to and in conformance with Section 125.66 Florida Statutes 2003.

BOARD OF COUNTY COMMISSIONERS
OF LEE COUNTY, FLORIDA

By: _____
Charlie Green, Ex-Officio
Clerk to the Board of County
Commissioners of Lee County,
Florida

APPROVED AS TO FORM:

By: _____
Assistant County Attorney

P.O. # Direct Voucher 586663

PUBLISHING DATE: 11-18-03

SIZE: Display Ad

Attachment "B"
Assessment Roll
For
NE HURRICANE BAY MSTU

07-46-24-02-00W00.0100		BAYSIDE EST UNIT 1 BLK W PB 25 PG 23 LOT 10
***** OWNER ***** GECKLER CALVIN + JOANNA		***** SITE *****
11321 AZALEA LN		11321 AZALEA LN
FORT MYERS BEACH FL 33931		Fort Myers Beach 33931
07-46-24-00-00010.0000		PAR E OF BAYSIDE ESTS U 6 LES N150FT + BAYSIDE ESTS PH-7PY-2U-1 R/W+ 10.0010
***** OWNER ***** WARD DONALD L		***** SITE *****
17670 BRYAN CT		COMMON ELEMENT
FT MYERS BEACH FL 33931		Fort Myers Beach 33931
07-46-24-00-00012.0010		BEG SW COR LOT 11 UNIT 1 TIP TOP TERRACE TH S 36 D EG 45 MIN 20 SEC E 75 FT
***** OWNER ***** SINDLER T M + ANTOINETTE M		***** SITE *****
17841 REBECCA AV		17841 REBECCA AVE
FT MYERS BEACH FL 33931		Fort Myers Beach 33931
07-46-24-00-00013.0030		BEG 659.78 FT S OF NE COR OF SW 1/4 TH S 89 DEG 24 MIN 50 SEC W TO ST RD 865
***** OWNER ***** MALLOUS JAMES H ETAL		***** SITE *****
948 DEEP LAGOON LN		17633 SAN CARLOS BLVD
FT MYERS FL 33919		Fort Myers Beach 33931

 *** VARIANCE REPORT ***

 *** Prepared By ***
 *** LEE COUNTY PROPERTY APPRAISER ***
 *** Kenneth M. Wilkinson ***

DATE OF REPORT : 25NOV03
 SUBJECT PROPERTY : 07-46-24-02-00W00.0100
 VARIANCE DISTANCE : (ft)
 PARCELS AFFECTED : 672

07-46-24-00-00013.0040

PARL ON WLI OF NW 1/4 OF
SE 1/4 E OF SR DESC OR 2
502 PG 2528

***** OWNER *****
T L C PROPERTIES INC

***** SITE *****

PO BOX 66338

17629 SAN CARLOS BLVD

BATON ROUGE LA 70896

Fort Myers Beach

33931

07-46-24-00-00013.0150

PARL IN SW 1/4 SEC 7 TWP
46 R 24 DESC IN OR 934 P
534

***** OWNER *****
BRANCH GAIL O

***** SITE *****

17671 SAN CARLOS BLVD

17681 SAN CARLOS BLVD

FORT MYERS BEACH FL 33931

Fort Myers Beach

33931

07-46-24-00-00014.0020

S1/2 OF NE1/4 OF NE1/4 OF
SW1/4 E OF RD DESC OR 25
02/2531

***** OWNER *****
T L C PROPERTIES INC

***** SITE *****

PO BOX 66338

17581 SAN CARLOS BLVD

BATON ROUGE LA 70896

Fort Myers Beach

33931

07-46-24-01-00001.0020

TIP TOP ISLES UNIT 1 BLK
1 PB 13 PG 147 LOTS 2
+ 3 + 4

***** OWNER *****
HAMBY ELEANOR C

***** SITE *****

17711 SAN CARLOS BLVD

17711 SAN CARLOS BLVD

FT MYERS BEACH FL 33931

Fort Myers Beach

33931

 *** VARIANCE REPORT ***

 *** Prepared By ***
 *** LEE COUNTY PROPERTY APPRAISER ***
 *** Kenneth M. Wilkinson ***

DATE OF REPORT : 25NOV03
 SUBJECT PROPERTY : 07-46-24-02-00W00.0100
 VARIANCE DISTANCE : (ft)
 PARCELS AFFECTED : 672

 07-46-24-01-00001.0050
 TIP TOP ISLES UNIT 1 BLK
 1 PB 13 PG 147 LOTS 5
 + 6
 ***** OWNER ***** SITE *****
 PHILLIPS ART + ZUELLA H/W
 11830 ISLE OF PALMS DR 17721 SAN CARLOS BLVD
 FT MYERS BEACH FL 33931 Fort Myers Beach
 33931

 07-46-24-01-00001.0070
 TIP TOP ISLES UNIT 1 BLK
 1 PB 13 PG 147 LOTS 7
 + 8
 ***** OWNER ***** SITE *****
 WILLOUGHBY JUNE M TR
 777 SAN CARLOS DR 17741/45 SAN CARLOS BLVD
 FT MYERS BEACH FL 33931 Fort Myers Beach
 33931

 07-46-24-01-00001.0090
 TIP TOP ISLES #1 BLK 1
 PB 13 PG 147 LOTS 9 THR
 U 13
 ***** OWNER ***** SITE *****
 SWAMI ENTERPRISES INC
 C/O TAHITIAN INN
 17761 SAN CARLOS BLVD 17761 SAN CARLOS BLVD
 FORT MYERS BEACH FL 33931 Fort Myers Beach
 33931

 07-46-24-01-00001.0140
 TIP TOP ISLES #1 BLK.1
 PB 13 PG 147 LOT 14
 ***** OWNER ***** SITE *****
 JSD ENTERPRISES
 1035 ESTERO BLVD 17811 SAN CARLOS BLVD
 FORT MYERS BEACH FL 33931 Fort Myers Beach
 33931

 *** VARIANCE REPORT ***

 *** Prepared By ***
 *** LEE COUNTY PROPERTY APPRAISER ***
 *** Kenneth M. Wilkinson ***

DATE OF REPORT : 25NOV03
 SUBJECT PROPERTY : 07-46-24-02-00W00.0100
 VARIANCE DISTANCE : (ft)
 PARCELS AFFECTED : 672

07-46-24-01-00001.0150

TIP TOP ISLES #1 BLK.1
PB 13 PG 147 LOT 15

***** OWNER *****
 BAIRD CASE FUNERAL HOME
 C/O SCI MANAGEMENT CORP
 1929 ALLEN PKWY # 2920

***** SITE *****
 17821 SAN CARLOS BLVD

HOUSTON TX 77019

Fort Myers Beach 33931

07-46-24-01-00001.0160

TIP TOP ISLES #1 BLK.1
PB 13 PG 147 LOT 16

***** OWNER *****
 DOMINIC STEVEN 1/2 INT +

***** SITE *****
 17831 SAN CARLOS BLVD

P O BOX 6926

FORT MYERS FL 33911

Fort Myers Beach 33931

07-46-24-01-00001.0170

TIP TOP ISLES #1 BLK.1
PB 13 PG 147 LOT 17

***** OWNER *****
 DOMINIC STEVEN 1/2 INT +

***** SITE *****
 17843 SAN CARLOS BLVD

P O BOX 6926

FORT MYERS FL 33911

Fort Myers Beach 33931

07-46-24-01-00001.0180

TIP TOP ISLES #1 BLK.1
PB 13 PG 147 LOT 18

***** OWNER *****
 RYAN JILL E +

***** SITE *****
 17849 SAN CARLOS BLVD

12451 COCONUT CREEK COURT

FORT MYERS FL 33908

Fort Myers Beach 33931

 *** VARIANCE REPORT ***

 *** Prepared By ***
 *** LEE COUNTY PROPERTY APPRAISER ***
 *** Kenneth M. Wilkinson ***

DATE OF REPORT : 25NOV03
 SUBJECT PROPERTY : 07-46-24-02-00W00.0100
 VARIANCE DISTANCE : (ft)
 PARCELS AFFECTED : 672

 07-46-24-01-00001.0190

TIP TOP ISLES #1 BLK 1
 PB 13 PG 147 LOTS 19 +
 20

***** OWNER *****
 FLORAVEST ASSOCIATES

***** SITE *****

P O BOX 6926

17853 SAN CARLOS BLVD

FT MYERS

FL 33911

Fort Myers Beach

33931

 07-46-24-01-00001.0210

TIP TOP ISLES #1 BLK.1
 PB 13 PG 147 LOTS 21 TH
 RU 25

***** OWNER *****
 B H D A VENTURES

***** SITE *****

6 CRESCENT ST E

17863 SAN CARLOS BLVD

HAMPTON

MA 01027

Fort Myers Beach

33931

 07-46-24-01-00001.0260

TIP TOP ISLES #1 BLK 1 PB
 13 PG 147 LOT 26 LESS N
 25 FT TO LEE COUNTY

***** OWNER *****
 ZUKAITIS JOHN + VERONICA

***** SITE *****

17885 SAN CARLOS BLVD

17885 SAN CARLOS BLVD

FT MYERS BEACH

FL 33931

Fort Myers Beach

33931

 07-46-24-01-00001.0270

TIP TOP ISLES #1 BLK.1
 PB 13 PG 147 LOTS 27 +
 28

***** OWNER *****
 FT MYERS BCH FIRE CONTROL DIST

***** SITE *****

P O BOX 2880

17891 SAN CARLOS BLVD

FT MYERS BEACH

FL 33932

Fort Myers Beach

33931

 *** VARIANCE REPORT ***

 *** Prepared By ***
 *** LEE COUNTY PROPERTY APPRAISER ***
 *** Kenneth M. Wilkinson ***

DATE OF REPORT : 25NOV03
 SUBJECT PROPERTY : 07-46-24-02-00W00.0100
 VARIANCE DISTANCE : (ft)
 PARCELS AFFECTED : 672

07-46-24-01-00001.0290

TIP TOP ISLES #1 BLK.1
PB 13 PG 147 LOTS 29 TH
RU 37

***** OWNER *****
STATE OF FL DOT

***** SITE *****

PO BOX 1249

17901 SAN CARLOS BLVD

BARTOW

FL 33831

Fort Myers Beach

33931

07-46-24-01-00002.0010

TIP TOP ISLES UNIT 1 BLK
2 PB 13 PG 147 LOTS 1 + 2

***** OWNER *****
FOSTER WILBUR R 50% INT TR +

***** SITE *****

914 THIRD ST

17943 SAN CARLOS BLVD

FT MYERS BEACH

FL 33931

Fort Myers Beach

33931

07-46-24-01-00002.0030

TIP TOP ISLES UNIT 1 BLK
2 PB 13 PG 147 LOTS 3
+ 4

***** OWNER *****
REAL VEST PROPERTIES 37.5% +

***** SITE *****

P O BOX 6926

17953/59 SAN CARLOS BLVD

FORT MYERS

FL 33911

Fort Myers Beach

33931

07-46-24-01-00002.0050

TIP TOP ISLES UNIT 1 BLK
2 PB 13 PG 147 LOTS 5 + 6

***** OWNER *****
DOMINIC STEVEN +

***** SITE *****

P O BOX 6926

17959 SAN CARLOS BLVD

FORT MYERS

FL 33911

Fort Myers Beach

33931

 *** VARIANCE REPORT ***

 *** Prepared By ***
 *** LEE COUNTY PROPERTY APPRAISER ***
 *** Kenneth M. Wilkinson ***

DATE OF REPORT : 25NOV03
 SUBJECT PROPERTY : 07-46-24-02-00W00.0100
 VARIANCE DISTANCE : (ft)
 PARCELS AFFECTED : 672

07-46-24-01-00002.0080

TIP TOP ISLES UNIT 1 BLK
2 PB 13 PG 147 LOTS 8 + 7

***** OWNER *****
CONDOS GREGORY A

***** SITE *****

853 SOUTH ST

17971 SAN CARLOS BLVD

FORT MYERS BEACH FL 33931

Fort Myers Beach

33931

07-46-24-01-00002.0090

TIP TOP ISLES UNIT 1 BLK
2 PB 13 PG 147 LOT 9

***** OWNER *****
EDO CHANCO LC

***** SITE *****

2038 HENLEY PL

17975/79 SAN CARLOS BLVD

FORT MYERS FL 33901

Fort Myers Beach

33931

07-46-24-01-00007.001A

TIP TOP ISLES UNIT 1 BLK
7 PB 13 PG 147 LOT PT
1

***** OWNER *****
MAURER WILLIAM

***** SITE *****

7131 EMILY

17651 SAN CARLOS BLVD

FT MYERS FL 33908

Fort Myers Beach

33931

07-46-24-01-00007.001B

TIP TOP ISLES UNIT 1 BLK
7 PB 13 PG 147 LOT PT
1

***** OWNER *****
BRANCH GAIL O

***** SITE *****

17671 SAN CARLOS BLVD

17671 SAN CARLOS BLVD

FORT MYERS BEACH FL 33931

Fort Myers Beach

33931

 *** VARIANCE REPORT ***

 *** Prepared By ***
 *** LEE COUNTY PROPERTY APPRAISER ***
 *** Kenneth M. Wilkinson ***

DATE OF REPORT : 25NOV03
 SUBJECT PROPERTY : 07-46-24-02-00W00.0100
 VARIANCE DISTANCE : (ft)
 PARCELS AFFECTED : 672

07-46-24-01-00007.001C

TIP TOP ISLES UNIT 1 BLK
 7 PB 13 PG 146 LOTS P
 T 1 + 2

***** OWNER *****
 MYERS EDWARD C JR + J/T

***** SITE *****

814 LITTLESTOWN PIKE

17670 BROADWAY AVE

WESTMINSTER MD 21157

Fort Myers Beach

33931

07-46-24-01-00007.001D

TIP TOP ISLES UNIT 1 BLK.
 7 PB 13 PG 147 LOT PT
 1

***** OWNER *****
 GOODBREAD STEVEN B + LESLEY A

***** SITE *****

17660 BROADWAY AV

17660 BROADWAY AVE

FT MYERS BEACH FL 33931

Fort Myers Beach

33931

07-46-24-01-00007.0020

TIP TOP ISLES #1 BLK.7
 PB 13 PG 146 PT LOTS 2
 + 3

***** OWNER *****
 HURILLA STEVEN T

***** SITE *****

17680 BROADWAY AV

17680 BROADWAY AVE

FT MYERS BEACH FL 33931

Fort Myers Beach

33931

07-46-24-01-00007.0030

TIP TOP ISLES #1 BLK.7
 PB 13 PG 146 PT LOTS 3
 + 2

***** OWNER *****
 OMEIR SAMIH

***** SITE *****

17690 BROADWAY AV

17690 BROADWAY AVE

FT MYERS BEACH FL 33931

Fort Myers Beach

33931

 *** VARIANCE REPORT ***

 *** Prepared By ***
 *** LEE COUNTY PROPERTY APPRAISER ***
 *** Kenneth M. Wilkinson ***

DATE OF REPORT : 25NOV03
 SUBJECT PROPERTY : 07-46-24-02-00W00.0100
 VARIANCE DISTANCE : (ft)
 PARCELS AFFECTED : 672

07-46-24-01-00007.0040

TIP TOP ISLES #1 BLK.7
PB 13 PG 146 LOT 4

***** OWNER *****
BELLE-ISLE WILLIAM G + PAMELA

***** SITE *****

17700 BROADWAY AVE

17700 BROADWAY AVE

FORT MYERS BEACH FL 33931

Fort Myers Beach

33931

07-46-24-01-00007.0050

TIP TOP ISLES #1 BLK.7
PB 13 PG 146 LOT 5

***** OWNER *****
THORPE LYNN + BRENDA

***** SITE *****

17710 BROADWAY AV

17710 BROADWAY AVE

FT MYERS FL 33931

Fort Myers Beach

33931

07-46-24-01-00007.0060

TIP TOP ISLES #1 BLK.7
PB 13 PG 146 LOT 6

***** OWNER *****
BUSSIÈRE PAUL J + BARBARA L TR

***** SITE *****

25823 W LOOMIS RD

17720 BROADWAY AVE

WINDLAKE WI 53185

Fort Myers Beach

33931

07-46-24-01-00007.0070

TIP TOP ISLES #1 BLK.7
PB 13 PG 146 LOT 7

***** OWNER *****
RECHKEMMER STANLEY J + SUSAN H

***** SITE *****

17730 BROADWAY AVE

17730 BROADWAY AVE

FT MYERS BEACH FL 33931

Fort Myers Beach

33931

 *** VARIANCE REPORT ***

 *** Prepared By ***
 *** LEE COUNTY PROPERTY APPRAISER ***
 *** Kenneth M. Wilkinson ***

DATE OF REPORT : 25NOV03
 SUBJECT PROPERTY : 07-46-24-02-00W00.0100
 VARIANCE DISTANCE : (ft)
 PARCELS AFFECTED : 672

 07-46-24-01-00007.0080

TIP TOP ISLES #1 BLK.7
 PB 13 PG 146 LOT 8

***** OWNER *****
 POMEROY ALICE

***** SITE *****

17740 BROADWAY AV

17740 BROADWAY AVE

FT MYERS BEACH FL 33931

Fort Myers Beach
 33931

 07-46-24-01-00007.0090

TIP TOP ISLES #1 BLK.7
 PB 13 PG 146 LOT 9

***** OWNER *****
 EBRIGHT LEONARD L

***** SITE *****

17750 BROADWAY AV

17750 BROADWAY AVE

FORT MYERS BEACH FL 33931

Fort Myers Beach
 33931

 07-46-24-01-00007.0100

TIP TOP ISLES #1 BLK.7
 PB 13 PG 146 LOT 10

***** OWNER *****
 BETTS TERRY F + SANDRA J

***** SITE *****

17760 BROADWAY AV

17760 BROADWAY AVE

FT MYERS BEACH FL 33931

Fort Myers Beach
 33931

 07-46-24-01-00007.0110

TIP TOP ISLES #1 BLK.7
 PB 13 PG 146 LOT 11

***** OWNER *****
 CARLSON KATHY A

***** SITE *****

308 E LOUISVILLE AV

17770 BROADWAY AVE

WILDWOOD CREST NJ 08260

Fort Myers Beach
 33931

 *** VARIANCE REPORT ***

 *** Prepared By ***
 *** LEE COUNTY PROPERTY APPRAISER ***
 *** Kenneth M. Wilkinson ***

DATE OF REPORT : 25NOV03
 SUBJECT PROPERTY : 07-46-24-02-00W00.0100
 VARIANCE DISTANCE : (ft)
 PARCELS AFFECTED : 672

07-46-24-01-00007.0120

TIP TOP ISLES #1 BLK.7
PB 13 PG 146 LOT 12

***** OWNER *****
GALBER ALVAN H + LUCILLE

***** SITE *****

17780 BROADWAY AV

17780 BROADWAY AVE

FT MYERS BEACH FL 33931

Fort Myers Beach

33931

07-46-24-01-00007.0130

TIP TOP ISLES #1 BLK.7
PB 13 PG 146 LOT 13

***** OWNER *****
ELKINS KATHLEEN L

***** SITE *****

17790 BROADWAY AV

17790 BROADWAY AVE

FT MYERS BEACH FL 33931

Fort Myers Beach

33931

07-46-24-01-00007.0140

TIP TOP ISLES #1 BLK.7
PB 13 PG 146 LOT 14

***** OWNER *****
ESHELMAN ROBERT D

***** SITE *****

17800 BROAWAY AV

17800 BROADWAY AVE

FT MYERS BEACH FL 33931

Fort Myers Beach

33931

07-46-24-01-00007.0150

TIP TOP ISLES #1 BLK.7
PB 13 PG 146 LOT 15

***** OWNER *****
NAUSNER GERHARD TR

***** SITE *****

17801 BROADWAY AV

17801 BROADWAY AVE

FT MYERS BEACH FL 33931

Fort Myers Beach

33931

 *** VARIANCE REPORT ***

 *** Prepared By ***
 *** LEE COUNTY PROPERTY APPRAISER ***
 *** Kenneth M. Wilkinson ***

DATE OF REPORT : 25NOV03
 SUBJECT PROPERTY : 07-46-24-02-00W00.0100
 VARIANCE DISTANCE : (ft)
 PARCELS AFFECTED : 672

 07-46-24-01-00007.0160
 TIP TOP ISLES #1 BLK 7
 PB 13 PG 146 LOT 16
 ***** OWNER ***** SITE *****
 HAUSER LAURA P TR
 17791 BROADWAY AV 17791 BROADWAY AVE
 FT MYERS BEACH FL 33931 Fort Myers Beach
 33931

 07-46-24-01-00007.0170
 TIP TOP ISLES #1 BLK.7
 PB 13 PG 146 LOT 17
 ***** OWNER ***** SITE *****
 SWARTZ RUTH
 17781 BROADWAY AV 17781 BROADWAY AVE
 FT MYERS BEACH FL 33931 Fort Myers Beach
 33931

 07-46-24-01-00007.0180
 TIP TOP ISLES #1 BLK.7
 PB 13 PG 146 LOT 18
 ***** OWNER ***** SITE *****
 MALBON JEFFREY M
 17771 BROADWAY AV 17771 BROADWAY AVE
 FT MYERS FL 33931 Fort Myers Beach
 33931

 07-46-24-01-00007.0190
 TIP TOP ISLES #1 BLK.7
 PB 13 PG 146 LOT 19
 ***** OWNER ***** SITE *****
 BRINDISE BARRY J + KATHLEEN A
 17761 BROADWAY AV 17761 BROADWAY AVE
 FT MYERS BCH FL 33931 Fort Myers Beach
 33931

 *** VARIANCE REPORT ***

 *** Prepared By ***
 *** LEE COUNTY PROPERTY APPRAISER ***
 *** Kenneth M. Wilkinson ***

DATE OF REPORT : 25NOV03
 SUBJECT PROPERTY : 07-46-24-02-00W00.0100
 VARIANCE DISTANCE : (ft)
 PARCELS AFFECTED : 672

07-46-24-01-00007.0200

TIP TOP ISLES #1 BLK.7
PB 13 PG 146 LOT 20

***** OWNER ***** SITE *****
 WILLIAMS JANET S

17751 BROADWAY AV 17751 BROADWAY AVE
 FT MYERS FL 33931 Fort Myers Beach 33931

07-46-24-01-00007.0210

TIP TOP ISLES #1 BLK.7
PB 13 PG 146 LOT 21

***** OWNER ***** SITE *****
 BRINDISE MARGARET

17741 BROADWAY AV 17741 BROADWAY AVE
 FT MYERS BEACH FL 33931 Fort Myers Beach 33931

07-46-24-01-00007.0220

TIP TOP ISLES #1 BLK.7
PB 13 PG 146 LOT 22

***** OWNER ***** SITE *****
 WOODS RANDALL W + CARLA

17731 BROADWAY AV 17731 BROADWAY AVE
 FT MYERS BEACH FL 33931 Fort Myers Beach 33931

07-46-24-01-00007.0230

TIP TOP ISLES UNIT 1 BLK
7 PB 13 PG 146 LOT 23

***** OWNER ***** SITE *****
 BREECE JAMES + LINDA TR

17721 BROADWAY AV 17721 BROADWAY AVE
 FT MYERS BEACH FL 33931 Fort Myers Beach 33931

 *** VARIANCE REPORT ***

 *** Prepared By ***
 *** LEE COUNTY PROPERTY APPRAISER ***
 *** Kenneth M. Wilkinson ***

DATE OF REPORT : 25NOV03
 SUBJECT PROPERTY : 07-46-24-02-00W00.0100
 VARIANCE DISTANCE : (ft)
 PARCELS AFFECTED : 672

07-46-24-01-00007.0240

TIP TOP ISLES UNIT 1 BLK
7 PB 13 PG 146 LOT PT
.24

***** OWNER *****
MALLOUS EFTHIMIOS +

***** SITE *****

513 SE 8TH PL

17637 SAN CARLOS BLVD

CAPE CORAL

FL 33990

Fort Myers Beach

33931

07-46-24-01-00007.024A

TIP TOP ISLES UNIT 1 BLK.
7 PB 13 PG 146 LOT PT
24 + ADJ STRIP

***** OWNER *****
DEHAYS LARRY J

***** SITE *****

17717 BROADWAY AV

17717 BROADWAY AVE

FT MYERS BEACH

FL 33931

Fort Myers Beach

33931

07-46-24-01-00007.0250

TIP TOP ISLES UNIT 1 BLK
7 PB 13 PG 146 LOT 25

***** OWNER *****
HEMELGARN F J JR + REBECCA M

***** SITE *****

17105 SAN CARLOS BLVD #A6-148

17649 SAN CARLOS BLVD

FT MYERS BEACH

FL 33931

Fort Myers Beach

33931

07-46-24-02-0000B.0000

BAYSIDE ESTATES UT 1 PB 2
5 PG 23 TRACT B LESS R/W
OR2370/440 C/E

***** OWNER *****
SCHMIDT RICHARD A + DONNA L

***** SITE *****

17520 AZALEA LN

17520 AZALEA LN

FT MYERS BEACH

FL 33931

Fort Myers Beach

33931

 *** VARIANCE REPORT ***

 *** Prepared By ***
 *** LEE COUNTY PROPERTY APPRAISER ***
 *** Kenneth M. Wilkinson ***

DATE OF REPORT : 25NOV03
 SUBJECT PROPERTY : 07-46-24-02-00W00.0100
 VARIANCE DISTANCE : (ft)
 PARCELS AFFECTED : 672

 07-46-24-02-00W00.0010

BAYSIDE EST UNIT 1 BLK W
 PB 25 PG 23 LOT 1

***** OWNER *****
 WEBB KERMIT

***** SITE *****

P O BOX 5

11411 AZALEA LN

MCLEANSBORO IL 62859

Fort Myers Beach

33931

 07-46-24-02-00W00.0020

BAYSIDE EST UNIT 1 BLK W
 PB 25 PG 23 LOT 2

***** OWNER *****
 TUCKER EARNEST W + JOYCE D

***** SITE *****

19681 SUMMERLIN RD #37

11401 AZALEA LN

FORT MYERS FL 33908

Fort Myers Beach

33931

 07-46-24-02-00W00.0030

BAYSIDE EST UNIT 1 BLK W
 PB 25 PG 23 LOT 3

***** OWNER *****
 WARD ROGER + BARBARA

***** SITE *****

4243 S SPICELAND RD

11391 AZALEA LN

NEW CASTLE IN 47362

Fort Myers Beach

33931

 07-46-24-02-00W00.0040

BAYSIDE EST UNIT 1 BLK W
 PB 25 PG 23 LOT 4

***** OWNER *****
 FITZSIMMONS ROBERT E TR +

***** SITE *****

11381 AZALEA LN

11381 AZALEA LN

FORT MYERS BEACH FL 33931

Fort Myers Beach

33931

 *** VARIANCE REPORT ***

 *** Prepared By ***
 *** LEE COUNTY PROPERTY APPRAISER ***
 *** Kenneth M. Wilkinson ***

DATE OF REPORT : 25NOV03
 SUBJECT PROPERTY : 07-46-24-02-00W00.0100
 VARIANCE DISTANCE : (ft)
 PARCELS AFFECTED : 672

 07-46-24-02-00W00.0050

BAYSIDE EST UNIT 1 BLK W
 PB 25 PG 23 LOT 5

***** OWNER *****
 BRAATZ WALLACE R TR +

***** SITE *****

W15329 NORTHWAY DR

11371 AZALEA LN

MENOMONEE FALLS WI 53051

Fort Myers Beach

33931

 07-46-24-02-00W00.0060

BAYSIDE EST UNIT 1 BLK W
 PB 25 PG 23 LOT 6

***** OWNER *****
 KIMBALL JAMES E

***** SITE *****

11361 AZALEA LN

11361 AZALEA LN

FORT MYERS BEACH FL 33931

Fort Myers Beach

33931

 07-46-24-02-00W00.0070

BAYSIDE EST UNIT 1 BLK W
 PB 25 PG 23 LOT 7

***** OWNER *****
 MARTIN JOHN B + DORIS M

***** SITE *****

362 COLD HILL RD

11351 AZALEA LN

LONDON KY 40741

Fort Myers Beach

33931

 07-46-24-02-00W00.0080

BAYSIDE EST UNIT 1 BLK W
 PB 25 PG 23 LOT 8

***** OWNER *****
 DEETER PEGGY J

***** SITE *****

11341 AZALEA LN

11341 AZALEA LN

FORT MYERS BEACH FL 33931

Fort Myers Beach

33931

 *** VARIANCE REPORT ***

 *** Prepared By ***
 *** LEE COUNTY PROPERTY APPRAISER ***
 *** Kenneth M. Wilkinson ***

DATE OF REPORT : 25NOV03
 SUBJECT PROPERTY : 07-46-24-02-00W00.0100
 VARIANCE DISTANCE : (ft)
 PARCELS AFFECTED : 672

07-46-24-02-00W00.0090	BAYSIDE EST UNIT 1 BLK W PB 25 PG 23 LOT 9
***** OWNER ***** IRVIN GEORGE R + JUDITH L	***** SITE *****
1196 15TH ST W HASTINGS MN 55033	11331 AZALEA LN Fort Myers Beach 33931

07-46-24-02-00W00.0110	BAYSIDE EST UNIT 1 BLK W PB 25 PG 23 LOT 11
***** OWNER ***** BARTLEY MICHAEL D	***** SITE *****
11311 AZALEA LN FORT MYERS BEACH FL 33931	11311 AZALEA LN Fort Myers Beach 33931

07-46-24-02-00W00.0120	BAYSIDE EST UNIT 1 BLK W PB 25 PG 23 LOT 12
***** OWNER ***** STECHSCHULTE DAVID L +	***** SITE *****
1800 N HICKORY RD OWOSSO MI 48867	11301 AZALEA LN Fort Myers Beach 33931

07-46-24-02-00W00.0130	BAYSIDE EST UNIT 1 BLK W PB 25 PG 23 LOT 13
***** OWNER ***** COLSON WILLIAM M + KATHERINE L	***** SITE *****
2012 BEECH AVE NASHVILLE TN 37204	11291 AZALEA LN Fort Myers Beach 33931

 *** VARIANCE REPORT ***

 *** Prepared By ***
 *** LEE COUNTY PROPERTY APPRAISER ***
 *** Kenneth M. Wilkinson ***

DATE OF REPORT : 25NOV03
 SUBJECT PROPERTY : 07-46-24-02-00W00.0100
 VARIANCE DISTANCE : (ft)
 PARCELS AFFECTED : 672

07-46-24-02-00W00.0140

BAYSIDE EST UNIT 1 BLK W
PB 25 PG 23 LOT 14

***** OWNER ***** SITE *****
DENNY ERSTEL + MARY

11281 AZALEA LN 11281 AZALEA LN
FORT MYERS BEACH FL 33931 Fort Myers Beach
33931

07-46-24-02-00W00.0150

BAYSIDE EST UNIT 1 BLK W
PB 25 PG 23 LOT 15

***** OWNER ***** SITE *****
RETTIG RAYMOND

8493 CHEVIOT 11271 AZALEA LN
CINNCINATTI OH 45247 Fort Myers Beach
33931

07-46-24-02-00W00.0160

BAYSIDE EST UNIT 1 BLK W
PB 25 PG 23 LOT 16

***** OWNER ***** SITE *****
TODD JAMES M + LINDA TR

30410 FLORENCE ST 11251 AZALEA LN
GARDEN CITY MI 48135 Fort Myers Beach
33931

07-46-24-02-00W00.0170

BAYSIDE EST UNIT 1 BLK W
PB 25 PG 23 LOT 17

***** OWNER ***** SITE *****
ALBERT JANET E TR

17540 STEVENS BLVD 17540 STEVENS BLVD
FORT MYERS BEACH FL 33931 Fort Myers Beach
33931

 *** VARIANCE REPORT ***

 *** Prepared By ***
 *** LEE COUNTY PROPERTY APPRAISER ***
 *** Kenneth M. Wilkinson ***

DATE OF REPORT : 25NOV03
 SUBJECT PROPERTY : 07-46-24-02-00W00.0100
 VARIANCE DISTANCE : (ft)
 PARCELS AFFECTED : 672

07-46-24-02-00W00.0180

BAYSIDE EST UNIT 1 BLK W
PB 25 PG 24 LOT 18

***** OWNER *****
MCCULLOUGH JOAN E

***** SITE *****

17550 STEVENS BLVD

17550 STEVENS BLVD

FORT MYERS BEACH FL 33931

Fort Myers Beach

33931

07-46-24-02-00W00.0190

BAYSIDE EST UNIT 1 BLK W
PB 25 PG 24 LOT 19

***** OWNER *****
FREUND KENNETH B TR 1/2 INT +

***** SITE *****

11270 BOUGAINVILLEA LN

11270 BOUGAINVILLEA LN

FORT MYERS BEACH FL 33931

Fort Myers Beach

33931

07-46-24-02-00W00.0200

BAYSIDE EST UNIT 1 BLK W
PB 25 PG 24 LOT 20

***** OWNER *****
RIECK MAXINE ETAL J/T

***** SITE *****

3469 FROEDE RD

11280 BOUGAINVILLEA LN

KINGSTON MI 48741

Fort Myers Beach

33931

07-46-24-02-00W00.0210

BAYSIDE EST UNIT 1 BLK W
PB 25 PG 24 LOT 21

***** OWNER *****
FISCHER VIRGINIA M TR

***** SITE *****

219 N MAIN ST

11290 BOUGAINVILLEA LN

STOCKTON IL 61085

Fort Myers Beach

33931

 *** VARIANCE REPORT ***

 *** Prepared By ***
 *** LEE COUNTY PROPERTY APPRAISER ***
 *** Kenneth M. Wilkinson ***

DATE OF REPORT : 25NOV03
 SUBJECT PROPERTY : 07-46-24-02-00W00.0100
 VARIANCE DISTANCE : (ft)
 PARCELS AFFECTED : 672

07-46-24-02-00W00.0220

BAYSIDE EST UNIT 1 BLK W
PB 25 PG 24 LOT 22

***** OWNER ***** SITE *****
NASCIMENTO RICHARD J

11300 BOUGAINVILLEA LN	11300	BOUGAINVILLEA LN
FORT MYERS BEACH FL 33931	Fort Myers Beach	33931

07-46-24-02-00W00.0230

BAYSIDE EST UNIT 1 BLK W
PB 25 PG 24 LOT 23

***** OWNER ***** SITE *****
TRATHEN JENNIFER +

13372 SYLVAN AV	11310	BOUGAINVILLEA LN
FORT MYERS FL 33919	Fort Myers Beach	33931

07-46-24-02-00W00.0240

BAYSIDE EST UNIT 1 BLK W
PB 25 PG 24 LOT 24

***** OWNER ***** SITE *****
RALSTON ROBERT E + JUDY

5104 TRULL BROOK DR	11320	BOUGAINVILLEA LN
NOBLESVILLE IN 46060	Fort Myers Beach	33931

07-46-24-02-00W00.0250

BAYSIDE EST UNIT 1 BLK W
PB 25 PG 24 LOT 25

***** OWNER ***** SITE *****
MONTOUR RENE J

165 W MAIN ST	11330	BOUGAINVILLEA LN
BENNINGTON VT 05201	Fort Myers Beach	33931

 *** VARIANCE REPORT ***

 *** Prepared By ***
 *** LEE COUNTY PROPERTY APPRAISER ***
 *** Kenneth M. Wilkinson ***

DATE OF REPORT : 25NOV03
 SUBJECT PROPERTY : 07-46-24-02-00W00.0100
 VARIANCE DISTANCE : (ft)
 PARCELS AFFECTED : 672

07-46-24-02-00W00.0260

BAYSIDE EST UNIT 1 BLK W
PB 25 PG 24 LOT 26

***** OWNER *****
LAWRENCE ALBERT + MARCELLA

***** SITE *****

11340 BOUGAINVILLEA LN
FORT MYERS BEACH FL 33931

11340 BOUGAINVILLEA LN
Fort Myers Beach
33931

07-46-24-02-00W00.0270

BAYSIDE EST UNIT 1 BLK W
PB 25 PG 24 LOT 27

***** OWNER *****
HINZMAN JUNE

***** SITE *****

11350 BOUGAINVILLEA LN
FORT MYERS BEACH FL 33931

11350 BOUGAINVILLEA LN
Fort Myers Beach
33931

07-46-24-02-00W00.0280

BAYSIDE EST UNIT 1 BLK W
PB 25 PG 24 LOT 28

***** OWNER *****
LINCOLN DALLAS L TR +

***** SITE *****

8824 TAMARACK RD
LAKEVIEW MI 48850

11360 BOUGAINVILLEA LN
Fort Myers Beach
33931

07-46-24-02-00W00.0290

BAYSIDE EST UNIT 1 BLK W
PB 25 PG 24 LOT 29

***** OWNER *****
HEISE WILBUR F + ARLENE M TR

***** SITE *****

11370 BOUGAINVILLEA LN
FORT MYERS BEACH FL 33931

11370 BOUGAINVILLEA LN
Fort Myers Beach
33931

 *** VARIANCE REPORT ***

 *** Prepared By ***
 *** LEE COUNTY PROPERTY APPRAISER ***
 *** Kenneth M. Wilkinson ***

DATE OF REPORT : 25NOV03
 SUBJECT PROPERTY : 07-46-24-02-00W00.0100
 VARIANCE DISTANCE : (ft)
 PARCELS AFFECTED : 672

 07-46-24-02-00W00.0300
 BAYSIDE EST UNIT 1 BLK W
 PB 25 PG 24 LOT 30
 ***** OWNER ***** SITE *****
 MENDES BEATRICE A
 11380 BOUGAINVILLEA LN 11380 BOUGAINVILLEA LN
 FORT MYERS BEACH FL 33931 Fort Myers Beach
 33931

 07-46-24-02-00W00.0310
 BAYSIDE EST UNIT 1 BLK W
 PB 25 PG 24 LOT 31
 ***** OWNER ***** SITE *****
 MAYS THOMAS M + SHIRLEY M TR
 11390 BOUGAINVILLEA LN 11390 BOUGAINVILLEA LN
 FORT MYERS BEACH FL 33931 Fort Myers Beach
 33931

 07-46-24-02-00W00.0320
 BAYSIDE EST UNIT 1 BLK W
 PB 25 PG 24 LOT 32
 ***** OWNER ***** SITE *****
 MCCARTNEY JAMES H + SALLY M
 1233 SUMMIT DR 11400 BOUGAINVILLEA LN
 BELLEFONTE PA 16823 Fort Myers Beach
 33931

 07-46-24-02-00W00.0330
 BAYSIDE EST UNIT 1 BLK W
 PB 25 PG 24 LOT 33
 ***** OWNER ***** SITE *****
 WOODBRIDGE HAROLD E
 C/O WOODBRIDGE RICHARD E
 1132 N 400 RD 11410 BOUGAINVILLEA LN
 BALDWIN CITY KS 66006 Fort Myers Beach
 33931

 *** VARIANCE REPORT ***

 *** Prepared By ***
 *** LEE COUNTY PROPERTY APPRAISER ***
 *** Kenneth M. Wilkinson ***

DATE OF REPORT : 25NOV03
 SUBJECT PROPERTY : 07-46-24-02-00W00.0100
 VARIANCE DISTANCE : (ft)
 PARCELS AFFECTED : 672

 07-46-24-02-00W00.0340
 BAYSIDE EST UNIT 1 BLK W
 PB 25 PG 24 LOT 34
 ***** OWNER ***** SITE *****
 VANLERBERG PROPERTIES LLC
 12905 NIEMAN RD 11430 BOUGAINVILLEA LN
 OVERLAND PARK KS 56213 Fort Myers Beach
 33931

 07-46-24-02-00W00.0350
 BAYSIDE EST UNIT 1 BLK W
 PB 25 PG 24 LOT 35
 ***** OWNER ***** SITE *****
 PRIKKER JOHN + ETHEL
 45 STEWART DR 11431 BOUGAINVILLEA LN
 BOX 190
 LAKEFIELD ON KOL 2H0 Fort Myers Beach
 CANADA 33931

 07-46-24-02-00W00.0360
 BAYSIDE EST UNIT 1 BLK W
 PB 25 PG 24 LOT 36
 ***** OWNER ***** SITE *****
 CASTER STANLEY + VALERIE
 SIDE RD 22 CASTERS CORNER 11421 BOUGAINVILLEA LN
 WAINFLEET ON LOS 1V0 Fort Myers Beach
 CANADA 33931

 07-46-24-02-00W00.0370
 BAYSIDE EST UNIT 1 BLK W
 PB 25 PG 24 LOT 37
 ***** OWNER ***** SITE *****
 ROSS M L + VIRGINIA R
 11411 BOUGAINVILLEA LN 11411 BOUGAINVILLEA LN
 FORT MYERS BEACH FL 33931 Fort Myers Beach
 33931

 *** VARIANCE REPORT ***

 *** Prepared By ***
 *** LEE COUNTY PROPERTY APPRAISER ***
 *** Kenneth M. Wilkinson ***

DATE OF REPORT : 25NOV03
 SUBJECT PROPERTY : 07-46-24-02-00W00.0100
 VARIANCE DISTANCE : (ft)
 PARCELS AFFECTED : 672

07-46-24-02-00W00.0380

BAYSIDE EST UNIT 1 BLK W
PB 25 PG 24 LOT 38

***** OWNER *****
FARNSWORTH WILLIAM A + GLORIA

***** SITE *****

86 COOLIDGE AVE
SPENCERPORT NY 14559

11401 BOUGAINVILLEA LN
Fort Myers Beach
33931

07-46-24-02-00W00.0390

BAYSIDE EST UNIT 1 BLK W
PB 25 PG 24 LOT 39

***** OWNER *****
ANDREWS MAURICE H + GEORGEAN

***** SITE *****

11391 BOUGAINVILLEA LN
FORT MYERS BEACH FL 33931

11391 BOUGAINVILLEA LN
Fort Myers Beach
33931

07-46-24-02-00W00.0400

BAYSIDE EST UNIT 1 BLK W
PB 25 PG 24 LOT 40

***** OWNER *****
PATTEN EDWARD B JR

***** SITE *****

11381 BOUGAINVILLEA LN
FORT MYERS BEACH FL 33931

11381 BOUGAINVILLEA LN
Fort Myers Beach
33931

07-46-24-02-00W00.0410

BAYSIDE EST UNIT 1 BLK W
PB 25 PG 24 LOT 41

***** OWNER *****
KIFFER JUDY W TR +

***** SITE *****

1686 LEXINGTON NW
WARREN OH 44485

11371 BOUGAINVILLEA LN
Fort Myers Beach
33931

 *** VARIANCE REPORT ***

 *** Prepared By ***
 *** LEE COUNTY PROPERTY APPRAISER ***
 *** Kenneth M. Wilkinson ***

DATE OF REPORT : 25NOV03
 SUBJECT PROPERTY : 07-46-24-02-00W00.0100
 VARIANCE DISTANCE : (ft)
 PARCELS AFFECTED : 672

07-46-24-02-00W00.0420

BAYSIDE EST UNIT 1 BLK W
PB 25 PG 24 LOT 42

***** OWNER *****
PEARSONS C B + ROBERTA VTRS

***** SITE *****

11361 BOUGAINVILLEA LN
FORT MYERS BEACH FL 33931

11361 BOUGAINVILLEA LN
Fort Myers Beach
33931

07-46-24-02-00W00.0430

BAYSIDE EST UNIT 1 BLK W
PB 25 PG 24 LOT 43

***** OWNER *****
MORRISON BOBBIE F + FRUMEL L/E

***** SITE *****

11351 BOUGAINVILLEA LN
FORT MYERS BEACH FL 33931

11351 BOUGAINVILLEA LN
Fort Myers Beach
33931

07-46-24-02-00W00.0440

BAYSIDE EST UNIT 1 BLK W
PB 25 PG 24 LOT 44

***** OWNER *****
CLARK PATRICIA A

***** SITE *****

P O BOX 2404
FT MYERS BEACH FL 33932

11341 BOUGAINVILLEA LN
Fort Myers Beach
33931

07-46-24-02-00W00.0450

BAYSIDE EST UNIT 1 BLK W
PB 25 PG 24 LOT 45

***** OWNER *****
ANDERSON RICHARD A + DOLORES

***** SITE *****

11331 BOUGAINVILLEA LN
FORT MYERS BEACH FL 33931

11331 BOUGAINVILLEA LN
Fort Myers Beach
33931

 *** VARIANCE REPORT ***

 *** Prepared By ***
 *** LEE COUNTY PROPERTY APPRAISER ***
 *** Kenneth M. Wilkinson ***

DATE OF REPORT : 25NOV03
 SUBJECT PROPERTY : 07-46-24-02-00W00.0100
 VARIANCE DISTANCE : (ft)
 PARCELS AFFECTED : 672

 07-46-24-02-00W00.0460
 BAYSIDE EST UNIT 1 BLK W
 PB 25 PG 24 LOT 46
 ***** OWNER ***** SITE *****
 FORET KENNETH O + NANCY J
 1484 CHARLES ST 11321 BOUGAINVILLEA LN
 ESSERVILLE MI 48732 Fort Myers Beach
 33931

 07-46-24-02-00W00.0470
 BAYSIDE EST UNIT 1 BLK W
 PB 25 PG 24 LOT 47
 ***** OWNER ***** SITE *****
 HARDEN DONALD + VIRGINIA
 11311 BOUGAINVILLEA LN 11311 BOUGAINVILLEA LN
 FORT MYERS BEACH FL 33931 Fort Myers Beach
 33931

 07-46-24-02-00W00.0480
 BAYSIDE EST UNIT 1 BLK W
 PB 25 PG 24 LOT 48
 ***** OWNER ***** SITE *****
 HARDEN DONALD + VIRGINIA M +
 11301 BOUGAINVILLEA LN 11301 BOUGAINVILLEA LN
 FORT MYERS BEACH FL 33931 Fort Myers Beach
 33931

 07-46-24-02-00W00.0490
 BAYSIDE EST UNIT 1 BLK W
 PB 25 PG 24 LOT 49
 ***** OWNER ***** SITE *****
 CIEJKA PATRICK G + PAULINE D
 11291 BOUGAINVILLEA LN 11291 BOUGAINVILLEA LN
 FORT MYERS BEACH FL 33931 Fort Myers Beach
 33931

 *** VARIANCE REPORT ***

 *** Prepared By ***
 *** LEE COUNTY PROPERTY APPRAISER ***
 *** Kenneth M. Wilkinson ***

DATE OF REPORT : 25NOV03
 SUBJECT PROPERTY : 07-46-24-02-00W00.0100
 VARIANCE DISTANCE : (ft)
 PARCELS AFFECTED : 672

07-46-24-02-00W00.0500

BAYSIDE EST UNIT 1 BLK W
PB 25 PG 24 LOT 50

***** OWNER *****
BOESKOOL CORWIN L + KATHLEEN

***** SITE *****

4408 147TH AV

11281 BOUGAINVILLEA LN

HOLLAND

MI 49423

Fort Myers Beach

33931

07-46-24-02-00W00.0510

BAYSIDE EST UNIT 1 BLK W
PB 25 PG 24 LOT 51

***** OWNER *****
BERGERON REBECCA ANNE PER REP

***** SITE *****

175 WINNIPEG AV

17580 STEVENS BLVD

EGG HARBOR TWNSP

NJ 08234

Fort Myers Beach

33931

07-46-24-02-00W00.0520

BAYSIDE EST UNIT 1 BLK W
PB 25 PG 24 LOT 52

***** OWNER *****
HEITMANN HENRY W + CAROLYN D

***** SITE *****

123 05 5TH AVE

17590 STEVENS BLVD

COLLEGE POINT

NY 11356

Fort Myers Beach

33931

07-46-24-02-00W00.0530

BAYSIDE EST UNIT 1 BLK W
PB 25 PG 24 LOT 53

***** OWNER *****
LARSON JERRY L

***** SITE *****

11270 CYPRESS LN

11270 CYPRESS LN

FORT MYERS BEACH

FL 33931

Fort Myers Beach

33931

 *** VARIANCE REPORT ***

 *** Prepared By ***
 *** LEE COUNTY PROPERTY APPRAISER ***
 *** Kenneth M. Wilkinson ***

DATE OF REPORT : 25NOV03
 SUBJECT PROPERTY : 07-46-24-02-00W00.0100
 VARIANCE DISTANCE : (ft)
 PARCELS AFFECTED : 672

 07-46-24-02-00W00.0540

BAYSIDE EST UNIT 1 BLK W
 PB 25 PG 24 LOT 54

***** OWNER ***** SITE *****
 WRIGHT LUCILLE E

5 FAIRVIEW AV 11280 CYPRESS LN
 DUDLEY MA 01571 Fort Myers Beach 33931

 07-46-24-02-00W00.0550

BAYSIDE EST UNIT 1 BLK W
 PB 25 PG 24 LOT 55

***** OWNER ***** SITE *****
 ROUSH DON C JR+

11504 DARBY CREEK RD 11290 CYPRESS LN
 ORIENT OH 43146 Fort Myers Beach 33931

 07-46-24-02-00W00.0560

BAYSIDE EST UNIT 1 BLK W
 PB 25 PG 24 LOT 56

***** OWNER ***** SITE *****
 BRYANT LAWRENCE E 1/2 INT +

46 OLD RTE 5 S 11300 CYPRESS LN
 PUTNEY VT 05346 Fort Myers Beach 33931

 07-46-24-02-00W00.0570

BAYSIDE EST UNIT 1 BLK W
 PB 25 PG 24 LOT 57

***** OWNER ***** SITE *****
 GARBADE ERNEST + FRIEDA

57 CYPRESS LANE 11310 CYPRESS LN
 FT MYERS BCH FL 33931 Fort Myers Beach 33931

 *** VARIANCE REPORT ***

 *** Prepared By ***
 *** LEE COUNTY PROPERTY APPRAISER ***
 *** Kenneth M. Wilkinson ***

DATE OF REPORT : 25NOV03
 SUBJECT PROPERTY : 07-46-24-02-00W00.0100
 VARIANCE DISTANCE : (ft)
 PARCELS AFFECTED : 672

07-46-24-02-00W00.0580

BAYSIDE EST UNIT 1 BLK W
PB 25 PG 24 LOT 58

***** OWNER ***** SITE *****
POTTENGER VERNON

12 PROFESSIONAL VILLAGE CIR 11320 CYPRESS LN
BEAUFORT SC 29902 Fort Myers Beach 33931

07-46-24-02-00W00.0590

BAYSIDE EST UNIT 1 BLK W
PB 25 PG 24 LOT 59

***** OWNER ***** SITE *****
PETERS JAMES M

3228 TWIN LAKES LN 11330 CYPRESS LN
SANIBEL FL 33957 Fort Myers Beach 33931

07-46-24-02-00W00.0600

BAYSIDE EST UNIT 1 BLK W
PB 25 PG 24 LOT 60

***** OWNER ***** SITE *****
DELPIZZO RICHARD A + DIANNE

3575 EDGEWOOD AV 11340 CYPRESS LN
FORT MYERS FL 33906 Fort Myers Beach 33931

07-46-24-02-00W00.0610

BAYSIDE EST UNIT 1 BLK W
PB 25 PG 24 LOT 61

***** OWNER ***** SITE *****
CALVERT JACK + NINA

30895 COPPER LN 11350 CYPRESS LN
NOVI MI 48377 Fort Myers Beach 33931

 *** VARIANCE REPORT ***

 *** Prepared By ***
 *** LEE COUNTY PROPERTY APPRAISER ***
 *** Kenneth M. Wilkinson ***

DATE OF REPORT : 25NOV03
 SUBJECT PROPERTY : 07-46-24-02-00W00.0100
 VARIANCE DISTANCE : (ft)
 PARCELS AFFECTED : 672

07-46-24-02-00W00.0620

BAYSIDE EST UNIT 1 BLK W
PB 25 PG 24 LOT 62

***** OWNER *****
SUGLIA POMPILO + BONNIE

***** SITE *****

35750 CHARDON RD

11360 CYPRESS LN

WILLOUGHBY HILLS OH 44094

Fort Myers Beach

33931

07-46-24-02-00W00.0630

BAYSIDE EST UNIT 1 BLK W
PB 25 PG 24 LOT 63

***** OWNER *****
GABRICK ROBERT L + RUTH C

***** SITE *****

2848 FENCE STONE CT

11370 CYPRESS LN

DAYTON OH 45458

Fort Myers Beach

33931

07-46-24-02-00W00.0640

BAYSIDE EST UNIT 1 BLK W
PB 25 PG 24 LOT 64

***** OWNER *****
FORET KENNETH O + NANCY J

***** SITE *****

1484 CHARLES ST

11380 CYPRESS LN

ESSEXVILLE MI 48732

Fort Myers Beach

33931

07-46-24-02-00W00.0650

BAYSIDE EST UNIT 1 BLK W
PB 25 PG 24 LOT 65

***** OWNER *****
HOOVER CALVIN G + CARRIE K

***** SITE *****

1910 10TH AVE SOUTH

11390 CYPRESS LN

FORT DODGE IA 50501

Fort Myers Beach

33931

 *** VARIANCE REPORT ***

 *** Prepared By ***
 *** LEE COUNTY PROPERTY APPRAISER ***
 *** Kenneth M. Wilkinson ***

DATE OF REPORT : 25NOV03
 SUBJECT PROPERTY : 07-46-24-02-00W00.0100
 VARIANCE DISTANCE : (ft)
 PARCELS AFFECTED : 672

 07-46-24-02-00W00.0660

BAYSIDE EST UNIT 1 BLK W
 PB 25 PG 24 LOT 66

***** OWNER *****
 KRAMER J E + MARGARET M

***** SITE *****

66 CYPRESS LN

11400 CYPRESS LN

FT MYERS BEACH FL 33931

Fort Myers Beach

33931

 07-46-24-02-00W00.0670

BAYSIDE EST UNIT 1 BLK W
 PB 25 PG 24 LOT 67

***** OWNER *****
 MARTIN LARRY W + STEPHANIE A

***** SITE *****

626 CAHILL LN

11420 CYPRESS LN

INDIANAPOLIS IN 46214

Fort Myers Beach

33931

 07-46-24-02-00W00.0680

BAYSIDE EST UNIT 1 BLK W
 PB 25 PG 24 LOT 68

***** OWNER *****
 GRONDIN PAUL C + SUSANNE M

***** SITE *****

2325 SCOTCHPINE

11430 CYPRESS LN

WEST BLOOMFIELD MI 48232

Fort Myers Beach

33931

 07-46-24-02-00W00.0690

BAYSIDE EST UNIT 1 BLK W
 PB 25 PG 24 LOT 69

***** OWNER *****
 MOSOLGO JOHN +

***** SITE *****

69 CYPRESS LN

11431 CYPRESS LN

FT MYERS BEACH FL 33931

Fort Myers Beach

33931

 *** VARIANCE REPORT ***

 *** Prepared By ***
 *** LEE COUNTY PROPERTY APPRAISER ***
 *** Kenneth M. Wilkinson ***

DATE OF REPORT : 25NOV03
 SUBJECT PROPERTY : 07-46-24-02-00W00.0100
 VARIANCE DISTANCE : (ft)
 PARCELS AFFECTED : 672

07-46-24-02-00W00.0700

BAYSIDE EST UNIT 1 BLK W
PB 25 PG 24 LOT 70

***** OWNER ***** SITE *****
ABBOTT BILLIE + M CATHERINE

11421 CYPRESS LANE

11421 CYPRESS LN

FORT MYERS BEACH FL 33931

Fort Myers Beach

33931

07-46-24-02-00W00.0710

BAYSIDE EST UNIT 1 BLK W
PB 25 PG 24 LOT 71

***** OWNER ***** SITE *****
BROOMHALL R HAROLD + MARY ANN

1708 RIDGEWOOD AV

11411 CYPRESS LN

OMAHA NE 68124

Fort Myers Beach

33931

07-46-24-02-00W00.0720

BAYSIDE EST UNIT 1 BLK W
PB 25 PG 24 LOT 72

***** OWNER ***** SITE *****
LAVOIE ROGER D + ELAINE M

72 CYPRESS LN

11401 CYPRESS LN

FORT MYERS BE FL 33931

Fort Myers Beach

33931

07-46-24-02-00W00.0730

BAYSIDE EST UNIT 1 BLK W
PB 25 PG 24 LOT 73

***** OWNER ***** SITE *****
SUTTON ELEANOR W +

73 CYPRESS LN

11391 CYPRESS LN

FT MYERS BEACH FL 33931

Fort Myers Beach

33931

 *** VARIANCE REPORT ***

 *** Prepared By ***
 *** LEE COUNTY PROPERTY APPRAISER ***
 *** Kenneth M. Wilkinson ***

DATE OF REPORT : 25NOV03
 SUBJECT PROPERTY : 07-46-24-02-00W00.0100
 VARIANCE DISTANCE : (ft)
 PARCELS AFFECTED : 672

07-46-24-02-00W00.0740

BAYSIDE EST UNIT 1 BLK W
PB 25 PG 24 LOT 74

***** OWNER *****
FISHER MARILYN B L/E

***** SITE *****

74 CYPRESS LN

11381 CYPRESS LN

FORT MYERS BEACH FL 33931

Fort Myers Beach

33931

07-46-24-02-00W00.0750

BAYSIDE EST UNIT 1 BLK W
PB 25 PG 24 LOT 75

***** OWNER *****
KNAPP KARROLL F

***** SITE *****

11365 CYPRESS LN

11365 CYPRESS LN

FORT MYERS BEACH FL 33931

Fort Myers Beach

33931

07-46-24-02-00W00.0760

BAYSIDE EST UNIT 1 BLK W
PB 25 PG 24 LOT 76

***** OWNER *****
SMITH JACK A +

***** SITE *****

76 CYPRESS LN

11361 CYPRESS LN

FORT MYERS BEACH FL 33931

Fort Myers Beach

33931

07-46-24-02-00W00.0770

BAYSIDE EST UNIT 1 BLK W
PB 25 PG 24 LOT 77

***** OWNER *****
SWINDELL CARROLL TR L/E

***** SITE *****

11351 CYPRESS LN

11351 CYPRESS LN

FORT MYERS BEACH FL 33931

Fort Myers Beach

33931

 *** VARIANCE REPORT ***

 *** Prepared By ***
 *** LEE COUNTY PROPERTY APPRAISER ***
 *** Kenneth M. Wilkinson ***

DATE OF REPORT : 25NOV03
 SUBJECT PROPERTY : 07-46-24-02-00W00.0100
 VARIANCE DISTANCE : (ft)
 PARCELS AFFECTED : 672

 07-46-24-02-00W00.0780
 BAYSIDE EST UNIT 1 BLK W
 PB 25 PG 24 LOT 78
 ***** OWNER ***** SITE *****
 BERTSCH MARCUS E JR + KAREN J
 78 CYPRESS LN 11341 CYPRESS LN
 FT MYERS BEACH FL 33931 Fort Myers Beach
 33931

 07-46-24-02-00W00.0790
 BAYSIDE EST UNIT 1 BLK W
 PB 25 PG 24 LOT 79
 ***** OWNER ***** SITE *****
 SHEPPARD JUANITA C +
 13226 CHERRY LN 11331 CYPRESS LN
 MILLERSPORT OH 43046 Fort Myers Beach
 33931

 07-46-24-02-00W00.0800
 BAYSIDE EST UNIT 1 BLK W
 PB 25 PG 24 LOT 80
 ***** OWNER ***** SITE *****
 ERICKSON LARRY WAYNE +
 37 LINDEN AV 11321 CYPRESS LN
 YORKVILLE IL 60560 Fort Myers Beach
 33931

 07-46-24-02-00W00.0810
 BAYSIDE EST UNIT 1 BLK W
 PB 25 PG 24 LOT 81
 ***** OWNER ***** SITE *****
 SWINGHOLM JAMES L
 81 W CYPRESS LN 11311 CYPRESS LN
 FT MYERS BEACH FL 33931 Fort Myers Beach
 33931

 *** VARIANCE REPORT ***

 *** Prepared By ***
 *** LEE COUNTY PROPERTY APPRAISER ***
 *** Kenneth M. Wilkinson ***

DATE OF REPORT : 25NOV03
 SUBJECT PROPERTY : 07-46-24-02-00W00.0100
 VARIANCE DISTANCE : (ft)
 PARCELS AFFECTED : 672

07-46-24-02-00W00.0820

BAYSIDE EST UNIT 1 BLK W
PB 25 PG 24 LOT 82

***** OWNER *****
HAGER GERALDINE

***** SITE *****

11301 CYPRESS LN

11301 CYPRESS LN

FORT MYERS BEACH FL 33931

Fort Myers Beach

33931

07-46-24-02-00W00.0830

BAYSIDE EST UNIT 1 BLK W
PB 25 PG 24 LOT 83

***** OWNER *****
PARENT RONALDO

***** SITE *****

4-A MUSTANG CT

11291 CYPRESS LN

GOFFSTREAM NH 03045

Fort Myers Beach

33931

07-46-24-02-00W00.0840

BAYSIDE EST UNIT 1 BLK W
PB 25 PG 24 LOT 84

***** OWNER *****
MCMORROW MARGIE R

***** SITE *****

11271 CYPRESS LN

11271 CYPRESS LN

FORT MYERS BEACH FL 33931

Fort Myers Beach

33931

07-46-24-02-00W00.0850

BAYSIDE EST UNIT 1 BLK W
PB 25 PG 24 LOT 85

***** OWNER *****
LEBLANC ROGER + LORRAINE

***** SITE *****

P O BOX 335

17630 STEVENS BLVD

WEARE NH 03281

Fort Myers Beach

33931

 *** VARIANCE REPORT ***

 *** Prepared By ***
 *** LEE COUNTY PROPERTY APPRAISER ***
 *** Kenneth M. Wilkinson ***

DATE OF REPORT : 25NOV03
 SUBJECT PROPERTY : 07-46-24-02-00W00.0100
 VARIANCE DISTANCE : (ft)
 PARCELS AFFECTED : 672

 07-46-24-03-00000.0010
 TIP TOP TERRACE UNIT 1
 PB 25 PG 99 LOT 1
 ***** OWNER ***** SITE *****
 ROSOLEN DANIEL R + DIANE G
 12470 BARRINGTON CT 17721 REBECCA AVE
 FT MYERS FL 33908 Fort Myers Beach
 33931

 07-46-24-03-00000.001A
 TIP TOP TERRACE UNIT 1 LO
 T 1A+B PB 25 PG 99 +LT A
 BLK 7 TIP TOP I U 1
 ***** OWNER ***** SITE *****
 HEMELGARN FRANK J JR + REBECCA
 17105 SAN CARLOS BLVD # A6-148 17701 REBECCA AVE
 FORT MYERS BEACH FL 33931 Fort Myers Beach
 33931

 07-46-24-03-00000.0020
 TIP TOP TERRACE UNIT 1
 PB 25 PG 99 LOT 2
 ***** OWNER ***** SITE *****
 MERRILL ELWIN + CATHERYNE A
 17731 REBECCA AVE 17731 REBECCA AVE
 FT MYERS BEACH FL 33931 Fort Myers Beach
 33931

 07-46-24-03-00000.0030
 TIP TOP TERRACE UNIT 1
 PB 25 PG 99 LOT 3
 ***** OWNER ***** SITE *****
 ROBERTS JAMES J +
 6265 SHADY OAKS LN 17741 REBECCA AVE
 NAPLES FL 3411912 Fort Myers Beach
 33931

 *** VARIANCE REPORT ***

 *** Prepared By ***
 *** LEE COUNTY PROPERTY APPRAISER ***
 *** Kenneth M. Wilkinson ***

DATE OF REPORT : 25NOV03
 SUBJECT PROPERTY : 07-46-24-02-00W00.0100
 VARIANCE DISTANCE : (ft)
 PARCELS AFFECTED : 672

07-46-24-03-00000.0040

TIP TOP TERRACE UNIT 1
PB 25 PG 99 LOT 4

***** OWNER *****
JANTSCHKE PAUL G +

***** SITE *****

17751 REBECCA AV

17751 REBECCA AVE

FORT MYERS BEACH FL 33931

Fort Myers Beach

33931

07-46-24-03-00000.0050

TIP TOP TERRACE UNIT 1
PB 25 PG 99 LOT 5

***** OWNER *****
MYSAK DAMIEN E + A MARIA

***** SITE *****

17761 REBECCA AV

17761 REBECCA AVE

FORT MYERS BEACH FL 33931

Fort Myers Beach

33931

07-46-24-03-00000.0060

TIP TOP TERRACE UNIT 1
PB 25 PG 99 LOT 6

***** OWNER *****
HAAS CATHERINE TR EST

***** SITE *****

17771 REBECCA AV

17771 REBECCA AVE

FORT MYERS BEACH FL 33931

Fort Myers Beach

33931

07-46-24-03-00000.0070

TIP TOP TERRACE UNIT 1
PB 25 PG 99 LOT 7

***** OWNER *****
MCKINLEY A III + WINIFRED

***** SITE *****

17781 REBECCA AV

17781 REBECCA AVE

FT MYERS BEACH FL 33931

Fort Myers Beach

33931

 *** VARIANCE REPORT ***

 *** Prepared By ***
 *** LEE COUNTY PROPERTY APPRAISER ***
 *** Kenneth M. Wilkinson ***

DATE OF REPORT : 25NOV03
 SUBJECT PROPERTY : 07-46-24-02-00W00.0100
 VARIANCE DISTANCE : (ft)
 PARCELS AFFECTED : 672

07-46-24-03-00000.0080

TIP TOP TERRACE UNIT 1
PB 25 PG 99 LOT 8

***** OWNER *****
WINISTORFER URS + ELLA

***** SITE *****

4C OEC HSG BALKENWEG 12

17791 REBECCA AVE

CH-4460 GELTERKINDER
SWITZERLAND

Fort Myers Beach
33931

07-46-24-03-00000.0090

TIP TOP TERRACE UNIT 1
PB 25 PG 99 LOT 9

***** OWNER *****
FALKEY DAVID + CAROL L

***** SITE *****

17801 REBECCA AV

17801 REBECCA AVE

FT MYERS BEACH FL 33931

Fort Myers Beach
33931

07-46-24-03-00000.0100

TIP TOP TERRACE UNIT 1
PB 25 PG 99 LOT 1
0

***** OWNER *****
KENNEDY JOHN R JR + BETTY J

***** SITE *****

17811 REBECCA AV

17811 REBECCA AVE

FT MYERS BEACH FL 33931

Fort Myers Beach
33931

07-46-24-03-00000.0110

TIP TOP TERRACE UNIT 1
PB 25 PG 99 LOT 1
1

***** OWNER *****
PITTS RICK R

***** SITE *****

17821 REBECCA AV

17821 REBECCA AVE

FT MYERS BEACH FL 33931

Fort Myers Beach
33931

 *** VARIANCE REPORT ***

 *** Prepared By ***
 *** LEE COUNTY PROPERTY APPRAISER ***
 *** Kenneth M. Wilkinson ***

DATE OF REPORT : 25NOV03
 SUBJECT PROPERTY : 07-46-24-02-00W00.0100
 VARIANCE DISTANCE : (ft)
 PARCELS AFFECTED : 672

07-46-24-04-00W00.0860

BAYSIDE ESTATES UNIT 2 BL
K W PB 25 PG 104 LOT 86

***** OWNER *****
LEPPINK KENNETH J + BETSY L

***** SITE *****

4513 S GLEN RD

17650 STEVENS BLVD

SHELBY MI 49455

Fort Myers Beach

33931

07-46-24-04-00W00.0870

BAYSIDE ESTATES UNIT 2 BL
K W PB 25 PG 104 LOT 87

***** OWNER *****
JOHNSON JERALD L + LYNA F

***** SITE *****

87 STEVENS BLVD

17660 STEVENS BLVD

FT MYERS BCH FL 33931

Fort Myers Beach

33931

07-46-24-04-00W00.0880

BAYSIDE ESTATES UNIT 2 BL
K W PB 25 PG 104 LOT 88

***** OWNER *****
ONUFRER JOYCE

***** SITE *****

11280 DOGWOOD LN

11280 DOGWOOD LN

FORT MYERS BEACH FL 33931

Fort Myers Beach

33931

07-46-24-04-00W00.0890

BAYSIDE ESTATES UNIT 2 BL
K W PB 25 PG 104 LOT 89

***** OWNER *****
BRAUCH DENNIS L + SHIRLEY M

***** SITE *****

11290 DOGWOOD LN

11290 DOGWOOD LN

FORT MYERS BEACH FL 33931

Fort Myers Beach

33931

 *** VARIANCE REPORT ***

 *** Prepared By ***
 *** LEE COUNTY PROPERTY APPRAISER ***
 *** Kenneth M. Wilkinson ***

DATE OF REPORT : 25NOV03
 SUBJECT PROPERTY : 07-46-24-02-00W00.0100
 VARIANCE DISTANCE : (ft)
 PARCELS AFFECTED : 672

07-46-24-04-00W00.0900

BAYSIDE ESTATES UNIT 2 BL
K W PB 25 PG 104 LOT 90

***** OWNER *****
HOLLER KERMIT W + ETHEL

***** SITE *****

2925 MAPLE RD

11300 DOGWOOD LN

CAMP HILL PA 17011

Fort Myers Beach

33931

07-46-24-04-00W00.0910

BAYSIDE ESTATES UNIT 2 BL
K W PB 25 PG 104 LOT 91

***** OWNER *****
MARKS MARY LOUISE

***** SITE *****

11310 DOGWOOD LN

11310 DOGWOOD LN

FORT MYERS BEACH FL 33931

Fort Myers Beach

33931

07-46-24-04-00W00.0920

BAYSIDE ESTATES UNIT 2 BL
K W PB 25 PG 104 LOT 92

***** OWNER *****
DUSSEAU ARLEN U + BEVERLY A

***** SITE *****

11320 DOGWOOD LN

11320 DOGWOOD LN

FORT MYERS BEACH FL 33931

Fort Myers Beach

33931

07-46-24-04-00W00.0930

BAYSIDE ESTATES UNIT 2 BL
K W PB 25 PG 104 LOT 93

***** OWNER *****
AINSWORTH JOAN 50% +

***** SITE *****

11330 DOGWOOD LN

11330 DOGWOOD LN

FORT MYERS BEACH FL 33931

Fort Myers Beach

33931

 *** VARIANCE REPORT ***

 *** Prepared By ***
 *** LEE COUNTY PROPERTY APPRAISER ***
 *** Kenneth M. Wilkinson ***

DATE OF REPORT : 25NOV03
 SUBJECT PROPERTY : 07-46-24-02-00W00.0100
 VARIANCE DISTANCE : (ft)
 PARCELS AFFECTED : 672

 07-46-24-04-00W00.0940
 BAYSIDE ESTATES UNIT 2 BL
 K W PB 25 PG 104 LOT 94
 ***** OWNER ***** SITE *****
 ARCHER ROBERT S + JUDITH
 11575 N CROWDALE DR 11340 DOGWOOD LN
 SYRACUSE IN 46567 Fort Myers Beach
 33931

 07-46-24-04-00W00.0950
 BAYSIDE ESTATES UNIT 2 BL
 K W PB 25 PG 104 LOT 95
 ***** OWNER ***** SITE *****
 SELIGA RUDOLPH J
 11350 DOGWOOD LN 11350 DOGWOOD LN
 FORT MYERS BEACH FL 33931 Fort Myers Beach
 33931

 07-46-24-04-00W00.0960
 BAYSIDE ESTATES UNIT 2 BL
 K W PB 25 PG 104 LOT 96
 ***** OWNER ***** SITE *****
 BRAUCH TORRIN
 839 LAGOON ST 11360 DOGWOOD LN
 FORT MYERS BEACH FL 33931 Fort Myers Beach
 33931

 07-46-24-04-00W00.0970
 BAYSIDE ESTATES UNIT 2 BL
 K W PB 25 PG 104 LOT 97
 ***** OWNER ***** SITE *****
 FULKERSON BRUCE
 11370 DOGWOOD LN 11370 DOGWOOD LN
 FORT MYERS BEACH FL 33931 Fort Myers Beach
 33931

 *** VARIANCE REPORT ***

 *** Prepared By ***
 *** LEE COUNTY PROPERTY APPRAISER ***
 *** Kenneth M. Wilkinson ***

DATE OF REPORT : 25NOV03
 SUBJECT PROPERTY : 07-46-24-02-00W00.0100
 VARIANCE DISTANCE : (ft)
 PARCELS AFFECTED : 672

 07-46-24-04-00W00.0980
 BAYSIDE ESTATES UNIT 2 BL
 K W PB 25 PG 104 LOT 98
 ***** OWNER ***** SITE *****
 MCREYNOLDS WILLIAM L +
 1812 SELMA DR 11380 DOGWOOD LN
 UNION GROVE WI 53182 Fort Myers Beach
 33931

 07-46-24-04-00W00.0990
 BAYSIDE ESTATES UNIT 2 BL
 K W PB 25 PG 104 LOT 99
 ***** OWNER ***** SITE *****
 SCHLOSSER F F + KATHERINE R
 N6460 HY 25 11390 DOGWOOD LN
 DURAND WI 54736 Fort Myers Beach
 33931

 07-46-24-04-00W00.1000
 BAYSIDE ESTATES UNIT 2 BL
 K W PB 25 PG 104 LOT 100
 ***** OWNER ***** SITE *****
 TURNOCK RALPH O + MARY JANE
 11400 DOGWOOD LN 11400 DOGWOOD LN
 FORT MYERS BEACH FL 33931 Fort Myers Beach
 33931

 07-46-24-04-00W00.1010
 BAYSIDE ESTATES UNIT 2 BL
 K W PB 25 PG 104 LOT 101
 ***** OWNER ***** SITE *****
 DEMAN ERNEST + ELSYE L/E +
 354 S BREMEN AV 11410 DOGWOOD LN
 EGG HARBOR NJ 08215 Fort Myers Beach
 33931

 *** VARIANCE REPORT ***

 *** Prepared By ***
 *** LEE COUNTY PROPERTY APPRAISER ***
 *** Kenneth M. Wilkinson ***

DATE OF REPORT : 25NOV03
 SUBJECT PROPERTY : 07-46-24-02-00W00.0100
 VARIANCE DISTANCE : (ft)
 PARCELS AFFECTED : 672

07-46-24-04-00W00.1020

BAYSIDE ESTATES UNIT 2 BL
K W PB 25 PG 104 LOT 102

***** OWNER ***** SITE *****
 LEBREUX RICHARD E TR

11420 DOGWOOD LN 11420 DOGWOOD LN
 FT MYERS BEACH FL 33931 Fort Myers Beach
 33931

07-46-24-04-00W00.1030

BAYSIDE ESTATES UNIT 2 BL
K W PB 25 PG 104 LOT 103

***** OWNER ***** SITE *****
 RUHWEDEL SHIRLEY A

11430 DOGWOOD LN 11430 DOGWOOD LN
 FORT MYERS BEACH FL 33931 Fort Myers Beach
 33931

07-46-24-04-00W00.1040

BAYSIDE ESTATES UNIT 2 BL
K W PB 25 PG 104 LOT 104

***** OWNER ***** SITE *****
 DOLINAR JAMES TR

P O BOX 433 11440 DOGWOOD LN
 WADSWORTH IL 60083 Fort Myers Beach
 33931

07-46-24-04-00W00.1050

BAYSIDE ESTATES UNIT 2 BL
K W PB 25 PG 104 LOT 105

***** OWNER ***** SITE *****
 PEET ROGER D + JUDY A

4493 HILLCREST AV 11450 DOGWOOD LN
 OSCODA MI 48750 Fort Myers Beach
 33931

 *** VARIANCE REPORT ***

 *** Prepared By ***
 *** LEE COUNTY PROPERTY APPRAISER ***
 *** Kenneth M. Wilkinson ***

DATE OF REPORT : 25NOV03
 SUBJECT PROPERTY : 07-46-24-02-00W00.0100
 VARIANCE DISTANCE : (ft)
 PARCELS AFFECTED : 672

07-46-24-04-00W00.1060

BAYSIDE ESTATES UNIT 2 BL
K W PB 25 PG 104 LOT 106

***** OWNER *****
ZEEDYK FRED JR +

***** SITE *****

11460 DOGWOOD LN

11460 DOGWOOD LN

FORT MYERS BEACH FL 33931

Fort Myers Beach

33931

07-46-24-04-00W00.1070

BAYSIDE ESTATES UNIT 2 BL
K W PB 25 PG 104 LOT 107

***** OWNER *****
GEITZ A W + WILHELMINA

***** SITE *****

11470 DOGWOOD LN

11470 DOGWOOD LN

FORT MYERS BEACH FL 33931

Fort Myers Beach

33931

07-46-24-04-00W00.1080

BAYSIDE ESTATES UNIT 2 BL
K W PB 25 PG 104 LOT 108

***** OWNER *****
BOSWORTH NORVEL + CAROL I

***** SITE *****

176 KENT ST

11480 DOGWOOD LN

SUNFIELD MI 48890

Fort Myers Beach

33931

07-46-24-04-00W00.1090

BAYSIDE ESTATES UNIT 2 BL
K W PB 25 PG 104 LOT 109

***** OWNER *****
CROSS ROBERT A + JUDITH M

***** SITE *****

11490 DOGWOOD LN

11490 DOGWOOD LN

FORT MYERS BEACH FL 33931

Fort Myers Beach

33931

 *** VARIANCE REPORT ***

 *** Prepared By ***
 *** LEE COUNTY PROPERTY APPRAISER ***
 *** Kenneth M. Wilkinson ***

DATE OF REPORT : 25NOV03
 SUBJECT PROPERTY : 07-46-24-02-00W00.0100
 VARIANCE DISTANCE : (ft)
 PARCELS AFFECTED : 672

07-46-24-04-00W00.1100	BAYSIDE ESTATES UNIT 2 BL K W PB 25 PG 104 LOT 110
***** OWNER ***** KNOWLTON KENNETH H + CAROL J	***** SITE *****
11500 DOGWOOD LN FORT MYERS BEACH FL 33931	11500 DOGWOOD LN Fort Myers Beach 33931

07-46-24-04-00W00.1110	BAYSIDE ESTATES UNIT 2 BL K W PB 25 PG 104 LOT 111
***** OWNER ***** MILLER BEULAH B TR +	***** SITE *****
11510 DOGWOOD LN FORT MYERS BEACH FL 33931	11510 DOGWOOD LN Fort Myers Beach 33931

07-46-24-04-00W00.1120	BAYSIDE ESTATES UNIT 2 BL K W PB 25 PG 104 LOT 112
***** OWNER ***** HUTTER MICHAEL F + JULIE A	***** SITE *****
11520 DOGWOOD LN FORT MYERS BEACH FL 33931	11520 DOGWOOD LN Fort Myers Beach 33931

07-46-24-04-00W00.1130	BAYSIDE ESTATES UNIT 2 BL K W PB 25 PG 104 LOT 113
***** OWNER ***** PEZZIMENTI FRANK	***** SITE *****
27 MEADOWLAWN RD BUFFALO NY 14225	11530 DOGWOOD LN Fort Myers Beach 33931

 *** VARIANCE REPORT ***

 *** Prepared By ***
 *** LEE COUNTY PROPERTY APPRAISER ***
 *** Kenneth M. Wilkinson ***

DATE OF REPORT : 25NOV03
 SUBJECT PROPERTY : 07-46-24-02-00W00.0100
 VARIANCE DISTANCE : (ft)
 PARCELS AFFECTED : 672

07-46-24-04-00W00.1140

BAYSIDE ESTATES UNIT 2 BL
K W PB 25 PG 104 LOT 114

***** OWNER *****
SECORD ARVID C + EDA

***** SITE *****

22649 159TH ST NW

11540 DOGWOOD LN

ELK RIVER MN 55330

Fort Myers Beach

33931

07-46-24-04-00W00.1150

BAYSIDE ESTATES UNIT 2 BL
K W PB 25 PG 104 LOT 115

***** OWNER *****
FLANNERY MARLIN W + JENNIE JO

***** SITE *****

1670 CALAIS DR

11550 DOGWOOD LN

SPRINGFIELD OH 45503

Fort Myers Beach

33931

07-46-24-04-00W00.1160

BAYSIDE ESTATES UNIT 2 BL
K W PB 25 PG 104 LOT 116

***** OWNER *****
SCHRECKENGOST TENNIS R JR +

***** SITE *****

1146 MOLL ST

11560 DOGWOOD LN

N TONAWANDA NY 14120

Fort Myers Beach

33931

07-46-24-04-00W00.1170

BAYSIDE ESTATES UNIT 2 BL
K W PB 25 PG 105 LOT 117

***** OWNER *****
CHASTAIN JOYCE D TR

***** SITE *****

1.17 DOGWOOD LN

11570 DOGWOOD LN

FORT MYERS BEACH FL 33931

Fort Myers Beach

33931

 *** VARIANCE REPORT ***

 *** Prepared By ***
 *** LEE COUNTY PROPERTY APPRAISER ***
 *** Kenneth M. Wilkinson ***

DATE OF REPORT : 25NOV03
 SUBJECT PROPERTY : 07-46-24-02-00W00.0100
 VARIANCE DISTANCE : (ft)
 PARCELS AFFECTED : 672

07-46-24-04-00W00.1180

BAYSIDE ESTATES UNIT 2 BL
K W PB 25 PG 105 LOT 118

***** OWNER *****
MULINARO V + ANTOINETTE +

***** SITE *****

118 DOGWOOD LN

11580 DOGWOOD LN

FORT MYERS BEACH FL 33931

Fort Myers Beach

33931

07-46-24-04-00W00.1190

BAYSIDE ESTATES UNIT 2 BL
K W PB 25 PG 105 LOT 119

***** OWNER *****
ANUFROM RAYMOND +

***** SITE *****

11590 DOGWOOD LN

11590 DOGWOOD LN

FORT MYERS BEACH FL 33931

Fort Myers Beach

33931

07-46-24-04-00W00.1200

BAYSIDE ESTATES UNIT 2 BL
K W PB 25 PG 105 LOT 120

***** OWNER *****
SHAWBER EUGENE

***** SITE *****

11600 DOGWOOD LN

11600 DOGWOOD LN

FORT MYERS BEACH FL 33931

Fort Myers Beach

33931

07-46-24-04-00W00.1210

BAYSIDE ESTATES UNIT 2 BL
K W PB 25 PG 104 LOT 121

***** OWNER *****
KESTLER BARBARA A +

***** SITE *****

13A29 MUSTANG LANE

11610 DOGWOOD LN

APPLE RIVER IL 61001

Fort Myers Beach

33931

 *** VARIANCE REPORT ***

 *** Prepared By ***
 *** LEE COUNTY PROPERTY APPRAISER ***
 *** Kenneth M. Wilkinson ***

DATE OF REPORT : 25NOV03
 SUBJECT PROPERTY : 07-46-24-02-00W00.0100
 VARIANCE DISTANCE : (ft)
 PARCELS AFFECTED : 672

07-46-24-04-00W00.1220

BAYSIDE ESTATES UNIT 2 BL
K W PB 25 PG 104 LOT 122

***** OWNER *****
LOVAN RODNEY W + JENNIE R

***** SITE *****

11620 DOGWOOD LN

11620 DOGWOOD LN

FORT MYERS BEACH FL 33931

Fort Myers Beach

33931

07-46-24-04-00W00.1230

BAYSIDE ESTATES UNIT 2 BL
K W PB 25 PG 104 LOT 123

***** OWNER *****
LUNDY MICHAEL G + EDITH E

***** SITE *****

264 SOUTHCOTE RD

11630 DOGWOOD LN

ANCASTER ON L9G 2W1
CANADA

Fort Myers Beach

33931

07-46-24-04-00W00.1240

BAYSIDE ESTATES UNIT 2 BL
K W PB 25 PG 105 LOT 124

***** OWNER *****
HELVEY JACK A +

***** SITE *****

11640 DOGWOOD LN

11640 DOGWOOD LN

FORT MYERS BEACH FL 33931

Fort Myers Beach

33931

07-46-24-04-00W00.1250

BAYSIDE ESTATES UNIT 2 BL
K W PB 25 PG 105 LOT 125

***** OWNER *****
BETE DAVID L + THERESA M

***** SITE *****

125 DOGWOOD LN

11650 DOGWOOD LN

FT MYERS BEACH FL 33931

Fort Myers Beach

33931

 *** VARIANCE REPORT ***

 *** Prepared By ***
 *** LEE COUNTY PROPERTY APPRAISER ***
 *** Kenneth M. Wilkinson ***

DATE OF REPORT : 25NOV03
 SUBJECT PROPERTY : 07-46-24-02-00W00.0100
 VARIANCE DISTANCE : (ft)
 PARCELS AFFECTED : 672

07-46-24-04-00W00.1260

BAYSIDE ESTATES UNIT 2 BL
K W PB 25 PG 105 LOT 126

***** OWNER *****
BARTELL THOMAS E + DIANE A TR

***** SITE *****

11660 DOGWOOD LN

11660 DOGWOOD LN

FT MYERS BEACH FL 33931

Fort Myers Beach

33931

07-46-24-04-00W00.1270

BAYSIDE ESTATES UNIT 2 BL
K W PB 25 PG 105 LOT 127

***** OWNER *****
HAWKINS JOSEPH G + SUSAN E +

***** SITE *****

11651 DOGWOOD LN

11651 DOGWOOD LN

FORT MYERS BEACH FL 33931

Fort Myers Beach

33931

07-46-24-04-00W00.1280

BAYSIDE ESTATES UNIT 2 BL
K W PB 25 PG 105 LOT 128

***** OWNER *****
DOTTERWEICH JOHN F + DONNA J

***** SITE *****

128 DOGWOOD LN

11641 DOGWOOD LN

FORT MYERS BEACH FL 33931

Fort Myers Beach

33931

07-46-24-04-00W00.1290

BAYSIDE ESTATES UNIT 2 BL
K W PB 25 PG 105 LOT 129

***** OWNER *****
HALL JOHN C + VICKIE S

***** SITE *****

11621 DOGWOOD LN

11621 DOGWOOD LN

FORT MYERS BEACH FL 33931

Fort Myers Beach

33931

 *** VARIANCE REPORT ***

 *** Prepared By ***
 *** LEE COUNTY PROPERTY APPRAISER ***
 *** Kenneth M. Wilkinson ***

DATE OF REPORT : 25NOV03
 SUBJECT PROPERTY : 07-46-24-02-00W00.0100
 VARIANCE DISTANCE : (ft)
 PARCELS AFFECTED : 672

 07-46-24-04-00W00.1300
 BAYSIDE ESTATES UNIT 2 BL
 K W PB 25 PG 105 LOT 130
 ***** OWNER ***** SITE *****
 STAFFORD BILL J CO-TR 1/2 INT
 11611 DOGWOOD LN 11611 DOGWOOD LN
 FORT MYERS BEACH FL 33931 Fort Myers Beach
 33931

07-46-24-04-00W00.1310
 BAYSIDE ESTATES UNIT 2 BL
 K W PB 25 PG 105 LOT 131
 ***** OWNER ***** SITE *****
 YANTZ WALLACE + BONNIE
 11601 DOGWOOD LN 11601 DOGWOOD LN
 FORT MYERS BEACH FL 33931 Fort Myers Beach
 33931

07-46-24-04-00W00.1320
 BAYSIDE ESTATES UNIT 2 BL
 K W PB 25 PG 105 LOT 132
 ***** OWNER ***** SITE *****
 HAAWKINS JOSEPH G + SUSAN E
 11651 DOGWOOD LN 11591 DOGWOOD LN
 FORT MYERS BEACH FL 33931 Fort Myers Beach
 33931

07-46-24-04-00W00.1330
 BAYSIDE ESTATES UNIT 2 BL
 K W PB 25 PG 105 LOT 133
 ***** OWNER ***** SITE *****
 ESSMAKER MARY F
 11581 DOGWOOD LN 11581 DOGWOOD LN
 FORT MYERS BEACH FL 33931 Fort Myers Beach
 33931

 *** VARIANCE REPORT ***

 *** Prepared By ***
 *** LEE COUNTY PROPERTY APPRAISER ***
 *** Kenneth M. Wilkinson ***

DATE OF REPORT : 25NOV03
 SUBJECT PROPERTY : 07-46-24-02-00W00.0100
 VARIANCE DISTANCE : (ft)
 PARCELS AFFECTED : 672

 07-46-24-04-00W00.1340

BAYSIDE ESTATES UNIT 2 BL
 K W PB 25 PG 104 LOT 134

***** OWNER *****
 MYERS ALBERTA S L/E

***** SITE *****

11571 DOGWOOD LN

11571 DOGWOOD LN

FORT MYERS BEACH FL 33931

Fort Myers Beach

33931

 07-46-24-04-00W00.1350

BAYSIDE ESTATES UNIT 2 BL
 K W PB 25 PG 104 LOT 135

***** OWNER *****
 MOSKAL STANLEY T L/E
 C/O CHARLES MOSKAL
 3599 WILLIAMSON

***** SITE *****

11561 DOGWOOD LN

SAGINAW MI 48601

Fort Myers Beach

33931

 07-46-24-04-00W00.1360

BAYSIDE ESTATES UNIT 2 BL
 K W PB 25 PG 104 LOT 136

***** OWNER *****
 EMERSON PAUL L + SHARON L

***** SITE *****

7650 GOLF MEADOWS DR

11551 DOGWOOD LN

CALEDONIA MI 49316

Fort Myers Beach

33931

 07-46-24-04-00W00.1370

BAYSIDE ESTATES UNIT 2 BL
 K W PB 25 PG 104 LOT 137

***** OWNER *****
 TIPTON DONALD A + DOROTHY J

***** SITE *****

11541 DOGWOOD LN

11541 DOGWOOD LN

FORT MYERS BEACH FL 33931

Fort Myers Beach

33931

 *** VARIANCE REPORT ***

 *** Prepared By ***
 *** LEE COUNTY PROPERTY APPRAISER ***
 *** Kenneth M. Wilkinson ***

DATE OF REPORT : 25NOV03
 SUBJECT PROPERTY : 07-46-24-02-00W00.0100
 VARIANCE DISTANCE : (ft)
 PARCELS AFFECTED : 672

 07-46-24-04-00W00.1380
 BAYSIDE ESTATES UNIT 2 BL
 K W PB 25 PG 104 LOT 138
 ***** OWNER ***** SITE *****
 WILLIAMS A C + DORTHEA J
 RR#1 11531 DOGWOOD LN
 WHEATLEY ON N0P 2P0 Fort Myers Beach
 CANADA 33931

07-46-24-04-00W00.1390
 BAYSIDE ESTATES UNIT 2 BL
 K W PB 25 PG 104 LOT 139
 ***** OWNER ***** SITE *****
 WILSON STEPHEN J + CAROLINE
 329 WARWICK RD 11521 DOGWOOD LN
 HAMILTON OH 45013 Fort Myers Beach
 33931

07-46-24-04-00W00.1400
 BAYSIDE ESTATES UNIT 2 BL
 K W PB 25 PG 104 LOT 140
 ***** OWNER ***** SITE *****
 DOTY CHARLES C + ANNE S TR +
 11511 DOGWOOD LN 11511 DOGWOOD LN
 FORT MYERS BEACH FL 33931 Fort Myers Beach
 33931

07-46-24-04-00W00.1410
 BAYSIDE ESTATES UNIT 2 BL
 K W PB 25 PG 104 LOT 141
 ***** OWNER ***** SITE *****
 HARGRAVES LORRAINE TR
 11501 DOGWOOD LN 11501 DOGWOOD LN
 FORT MYERS BEACH FL 33931 Fort Myers Beach
 33931

 *** VARIANCE REPORT ***

 *** Prepared By ***
 *** LEE COUNTY PROPERTY APPRAISER ***
 *** Kenneth M. Wilkinson ***

DATE OF REPORT : 25NOV03
 SUBJECT PROPERTY : 07-46-24-02-00W00.0100
 VARIANCE DISTANCE : (ft)
 PARCELS AFFECTED : 672

07-46-24-04-00W00.1420

BAYSIDE ESTATES UNIT 2 BL
K W PB 25 PG 104 LOT 142

***** OWNER *****
KUSTERS KENNETH A TR 1/2 INT

***** SITE *****

1810 NEW ST APT 8

11491 DOGWOOD LN

UNION GROVE WI 53182

Fort Myers Beach

33931

07-46-24-04-00W00.1430

BAYSIDE ESTATES UNIT 2 BL
K W PB 25 PG 104 LOT 143

***** OWNER *****
LOUDERMILK J + RONDA 1/2 INT +

***** SITE *****

12926 W BANK RD
P O BOX 602
MILLERSPORT

11481 DOGWOOD LN

OH 43046

Fort Myers Beach

33931

07-46-24-04-00W00.1440

BAYSIDE ESTATES UNIT 2 BL
K W PB 25 PG 104 LOT 144

***** OWNER *****
DEPINET JOSEPH S + KATHRYN G R

***** SITE *****

6939 WESTWYCK DR

11471 DOGWOOD LN

WHITEHOUSE OH 43571

Fort Myers Beach

33931

07-46-24-04-00W00.1450

BAYSIDE ESTATES UNIT 2 BL
K W PB 25 PG 104 LOT 145

***** OWNER *****
BASA ADELINE

***** SITE *****

11461 DOGWOOD LN

11461 DOGWOOD LN

FORT MYERS BEACH FL 33931

Fort Myers Beach

33931

 *** VARIANCE REPORT ***

 *** Prepared By ***
 *** LEE COUNTY PROPERTY APPRAISER ***
 *** Kenneth M. Wilkinson ***

DATE OF REPORT : 25NOV03
 SUBJECT PROPERTY : 07-46-24-02-00W00.0100
 VARIANCE DISTANCE : (ft)
 PARCELS AFFECTED : 672

07-46-24-04-00W00.1460	BAYSIDE ESTATES UNIT 2 BL K W PB 25 PG 104 LOT 146
***** OWNER ***** HAWKINS JOSEPH G + SUSAN E	***** SITE *****
11651 DOGWOOD LN	11441 DOGWOOD LN
FORT MYERS BEACH FL 33931	Fort Myers Beach 33931

07-46-24-04-00W00.1470	BAYSIDE ESTATES UNIT 2 BL K W PB 25 PG 104 LOT 147
***** OWNER ***** SNYDER JOHN F + MARY LEE	***** SITE *****
5967 KATHY DR	11421 DOGWOOD LN
WHITEHOUSE OH 43571	Fort Myers Beach 33931

07-46-24-04-00W00.1480	BAYSIDE ESTATES UNIT 2 BL K W PB 25 PG 104 LOT 148
***** OWNER ***** VAN FOSSEN RONALD + SARAH D	***** SITE *****
11381 DOGWOOD LN	11381 DOGWOOD LN
FORT MYERS BEACH FL 33931	Fort Myers Beach 33931

07-46-24-04-00W00.1490	BAYSIDE ESTATES UNIT 2 BL K W PB 25 PG 104 LOT 149
***** OWNER ***** SHELL JEAN K	***** SITE *****
511 WHISPERWOOD DR	11361 DOGWOOD LN
GREENEVILLE TN 37743	Fort Myers Beach 33931

 *** VARIANCE REPORT ***

 *** Prepared By ***
 *** LEE COUNTY PROPERTY APPRAISER ***
 *** Kenneth M. Wilkinson ***

DATE OF REPORT : 25NOV03
 SUBJECT PROPERTY : 07-46-24-02-00W00.0100
 VARIANCE DISTANCE : (ft)
 PARCELS AFFECTED : 672

07-46-24-04-00W00.2020	BAYSIDE ESTATES UNIT 2 BL K W PB 25 PG 104 LOT 202
***** OWNER ***** MARX CHESTER F + BETTY L	***** SITE *****
11281 DOGWOOD LN FORT MYERS BEACH FL 33931	11281 DOGWOOD LN Fort Myers Beach 33931

07-46-24-04-00W00.2030	BAYDSIDE ESTATES UNIT 2 B LK W PB 25 PG 104 LOT 20 3
***** OWNER ***** GECKLER MYRTLE TR	***** SITE *****
2817 WESTOWNE CT TOLEDO OH 43615	11271 DOGWOOD LN Fort Myers Beach 33931

07-46-24-05-00000.0120	TIP TOP TERRACE UNIT 2 PB 25 PG 101 LOT 12
***** OWNER ***** JURGENS ANDREW + GRACE M	***** SITE *****
11451 REBECCA CIR FT MYERS BEACH FL 33931	11451 REBECCA CIR Fort Myers Beach 33931

07-46-24-05-00000.0130	TIP TOP TERRACE UNIT 2 PB 25 PG 101 LOT 13
***** OWNER ***** DICKOW FRED P TR	***** SITE *****
11471 REBECCA CIR FORT MYERS BEACH FL 33931	11471 REBECCA CIR Fort Myers Beach 33931

 *** VARIANCE REPORT ***

 *** Prepared By ***
 *** LEE COUNTY PROPERTY APPRAISER ***
 *** Kenneth M. Wilkinson ***

DATE OF REPORT : 25NOV03
 SUBJECT PROPERTY : 07-46-24-02-00W00.0100
 VARIANCE DISTANCE : (ft)
 PARCELS AFFECTED : 672

 07-46-24-05-00000.0140
 TIP TOP TERRACE UNIT 2
 PB 25 PG 101 LOT
 14
 ***** OWNER *****
 PITTS ROBERT E + JUDY ***** SITE *****
 11481 REBECCA CIR 11481 REBECCA CIR
 FT MYERS BEACH FL 33931 Fort Myers Beach
 33931

 07-46-24-05-00000.0150
 TIP TOP TERRACE UNIT 2 PB
 25 PG 101 LOTS 15 THRU 1
 7
 ***** OWNER *****
 HEMELGARN F J JR + REBECCA N ***** SITE *****
 11491 REBECCA CIR 11491 REBECCA CIR
 FORT MYERS BEACH FL 33931 Fort Myers Beach
 33931

 07-46-24-05-00000.0180
 TIP TOP TERRACE UNIT 2
 PB 25 PG 101 LOT
 18
 ***** OWNER *****
 MARTIN GERALD T + FRANCES A ***** SITE *****
 125 MOHICAN LN 11470 REBECCA CIR
 LODA IL 60948 Fort Myers Beach
 33931

 07-46-24-05-00000.0190
 TIP TOP TERRACE UNIT 2
 PB 25 PG 101 LOT
 19
 ***** OWNER *****
 WHITAKER BRUCE E + KAREN G ***** SITE *****
 4 MOHAWK DR 11460 REBECCA CIR
 RAMSEY NJ 07446 Fort Myers Beach
 33931

 *** VARIANCE REPORT ***

 *** Prepared By ***
 *** LEE COUNTY PROPERTY APPRAISER ***
 *** Kenneth M. Wilkinson ***

DATE OF REPORT : 25NOV03
 SUBJECT PROPERTY : 07-46-24-02-00W00.0100
 VARIANCE DISTANCE : (ft)
 PARCELS AFFECTED : 672

07-46-24-05-00000.0200

TIP TOP TERRACE UT 2 PB 2
5 PG 101 LOT 20

***** OWNER *****
LORUDRICO PHILIP L + LINDA

***** SITE *****

7525 GRANGER ROAD

11450 REBECCA CIR

VALLEY VIEW OH 44125

Fort Myers Beach

33931

07-46-24-05-00000.0210

TIP TOP TERRACE UNIT 2
PB 25 PG 101 LOT
21

***** OWNER *****
GREEN HOWARD KENT

***** SITE *****

4223 STATE ROUTE 45810

17750 REBECCA AVE

ADA OH 45810

Fort Myers Beach

33931

07-46-24-05-00000.0220

TIP TOP TERRACE UNIT 2
PB 25 PG 101 LOT
22

***** OWNER *****
PITTRO JAMES T

***** SITE *****

17740 REBECCA AV

17738/740 REBECCA AVE

FT MYERS BEACH FL 33931

Fort Myers Beach

33931

07-46-24-05-00000.0230

TIP TOP TERRACE UNIT 2
PB 25 PG 101 LOT
23

***** OWNER *****
TUTJILL J RICHARD + MARY J

***** SITE *****

17730 REBECCA AV

17730 REBECCA AVE

FORT MYERS BEACH FL 33931

Fort Myers Beach

33931

 *** VARIANCE REPORT ***

 *** Prepared By ***
 *** LEE COUNTY PROPERTY APPRAISER ***
 *** Kenneth M. Wilkinson ***

DATE OF REPORT : 25NOV03
 SUBJECT PROPERTY : 07-46-24-02-00W00.0100
 VARIANCE DISTANCE : (ft)
 PARCELS AFFECTED : 672

07-46-24-06-00000.1520

BAYSIDE ESTATES UNIT 3 BL
K W PB 28 PG 2 LOT 15
2

***** OWNER *****
BANK OF AMERICA PER REP

***** SITE *****

P O BOX 31590

17690 EGLANTINE LN

TAMPA FL 33633

Fort Myers Beach

33931

07-46-24-06-00000.1530

BAYSIDE ESTATES UNIT 3 BL
K W PB 28 PG 2 LOT 15
3

***** OWNER *****
KREGNESS LAURENE M

***** SITE *****

153 EGLANTINE LN

17700 EGLANTINE LN

FT MYERS BEACH FL 33931

Fort Myers Beach

33931

07-46-24-06-00000.1540

BAYSIDE ESTATES UNIT 3 BL
K W PB 28 PG 2 LOT 15
4

***** OWNER *****
LOCHNER MARILYN J TR

***** SITE *****

154 EGLANTINE LN

17710 EGLANTINE LN

FORT MYERS BEACH FL 33931

Fort Myers Beach

33931

07-46-24-06-00000.1550

BAYSIDE ESTATES UNIT 3 BL
K W PB 28 PG 2 LOT 15
5

***** OWNER *****
MILLER FRED J + PATRICIA

***** SITE *****

155 EGLANTINE LN

17720 EGLANTINE LN

FT MYERS BEACH FL 33931

Fort Myers Beach

33931

 *** VARIANCE REPORT ***

 *** Prepared By ***
 *** LEE COUNTY PROPERTY APPRAISER ***
 *** Kenneth M. Wilkinson ***

DATE OF REPORT : 25NOV03
 SUBJECT PROPERTY : 07-46-24-02-00W00.0100
 VARIANCE DISTANCE : (ft)
 PARCELS AFFECTED : 672

07-46-24-06-00000.1560	BAYSIDE ESTATES UNIT 3 BL K W PB 28 PG 2 LOT 15 6
***** OWNER ***** WALSH ROBERT J TR	***** SITE *****
2644 E 100 S	17730 EGLANTINE LN
TIPTON IN 46072	Fort Myers Beach 33931

07-46-24-06-00000.1570	BAYSIDE ESTATES UNIT 3 BL K W PB 28 PG 2 LOT 15 7
***** OWNER ***** HACKER RONALD G	***** SITE *****
767 BARG SALT RUN RD	17740 EGLANTINE LN
CINCINNATI OH 45244	Fort Myers Beach 33931

07-46-24-06-00000.1580	BAYSIDE ESTATES UNIT 3 BL K W PB 28 PG 2 LOT 15 8
***** OWNER ***** GARDNER ROBERT SR +	***** SITE *****
RR 1	17750 EGLANTINE LN
MEAFORD CANADA ON N4L 1W5	Fort Myers Beach 33931

07-46-24-06-00000.1590	BAYSIDE ESTATES UNIT 3 BL K W PB 28 PG 2 LOT 15 9
***** OWNER ***** DRONE DAN C + LOCKYE S	***** SITE *****
308 OAK ST	17760 EGLANTINE LN
CARMI IL 62821	Fort Myers Beach 33931

 *** VARIANCE REPORT ***

 *** Prepared By ***
 *** LEE COUNTY PROPERTY APPRAISER ***
 *** Kenneth M. Wilkinson ***

DATE OF REPORT : 25NOV03
 SUBJECT PROPERTY : 07-46-24-02-00W00.0100
 VARIANCE DISTANCE : (ft)
 PARCELS AFFECTED : 672

07-46-24-06-00000.1600	BAYSIDE ESTATES UNIT 3 BL K W PB 28 PG 2 LOT 16 0 ***** OWNER ***** THOMAS JAMES + ELAINE L/E ***** SITE *****
17770 EGLANTINE LN	17770 EGLANTINE LN
FORT MYERS BEACH FL 33931	Fort Myers Beach 33931

07-46-24-06-00000.1610	BAYSIDE ESTATES UNIT 3 BL K W PB 28 PG 2 LOT 16 1 ***** OWNER ***** HUSKIN DONALD W + CATHERINE M ***** SITE *****
161 EGLANTINE	17780 EGLANTINE LN
FT MYERS BEACH FL 33931	Fort Myers Beach 33931

07-46-24-06-00000.1620	BAYSIDE ESTATES UNIT 3 BL K W PB 28 PG 2 LOT 16 2 ***** OWNER ***** FRAZIER WILLIAM L JR TR ***** SITE *****
17790 EGLANTINE LN	17790 EGLANTINE LN
FT MYERS BEACH FL 33931	Fort Myers Beach 33931

07-46-24-06-00000.1630	BAYSIDE ESTATES UNIT 3 BL K W PB 28 PG 2 LOT 16 3 ***** OWNER ***** BOUZIANIS GEORGE + ***** SITE *****
P O BOX 717	17800 EGLANTINE LN
WELLS ME 04090	Fort Myers Beach 33931

 *** VARIANCE REPORT ***

 *** Prepared By ***
 *** LEE COUNTY PROPERTY APPRAISER ***
 *** Kenneth M. Wilkinson ***

DATE OF REPORT : 25NOV03
 SUBJECT PROPERTY : 07-46-24-02-00W00.0100
 VARIANCE DISTANCE : (ft)
 PARCELS AFFECTED : 672

07-46-24-06-00000.1640

BAYSIDE ESTATES UNIT 3 BL
K W PB 28 PG 2 LOT 164

***** OWNER ***** SITE *****
RAFACZ PATRICIA

610 TRAFALGAR CT 17810 EGLANTINE LN
DANIA FL 33004 Fort Myers Beach 33931

07-46-24-06-00000.1650

BAYSIDE ESTATES UNIT 3 BL
K W PB 28 PG 2 LOT 16
5

***** OWNER ***** SITE *****
FALK JANET O

17820 EGLANTINE LANE 17820 EGLANTINE LN
FORT MYERS BEACH FL 33931 Fort Myers Beach 33931

07-46-24-06-00000.1660

BAYSIDE ESTATES UNIT 3 BL
K W PB 28 PG 2 LOT 16
6

***** OWNER ***** SITE *****
BOTT WALTER T + MARGARET L

166 EGLANTINE LN 17830 EGLANTINE LN
FT MYERS BEACH FL 33931 Fort Myers Beach 33931

07-46-24-06-00000.1670

BAYSIDE ESTATES UNIT 3 BL
K W PB 28 PG 2 LOT 16
7

***** OWNER ***** SITE *****
MCDONALD SUE ANN ANTLE
C/O SUE ANN MCDONALD

1508 PARLOR CITY DR 17840 EGLANTINE LN
BLUFFTON IN 46714 Fort Myers Beach 33931

 *** VARIANCE REPORT ***

 *** Prepared By ***
 *** LEE COUNTY PROPERTY APPRAISER ***
 *** Kenneth M. Wilkinson ***

DATE OF REPORT : 25NOV03
 SUBJECT PROPERTY : 07-46-24-02-00W00.0100
 VARIANCE DISTANCE : (ft)
 PARCELS AFFECTED : 672

 07-46-24-06-00000.1680
 BAYSIDE ESTATES UNIT 3 BL
 K W PB 28 PG 2 LOT 16
 8
 ***** OWNER *****
 ***** SITE *****
 HOENIG ANDREW + VIRGINIA
 168 EGLANTINE LN 17850 EGLANTINE LN
 FORT MYERS BEACH FL 33931 Fort Myers Beach
 33931

 07-46-24-06-00000.1690
 BAYSIDE ESTATES UNIT 3 BL
 K W PB 28 PG 2 LOT 16
 9
 ***** OWNER *****
 ***** SITE *****
 WITTER DONALD L + CAROL A
 27480 RICHVIEW CT 17860 EGLANTINE LN
 BONITA SPRINGS FL 33935 Fort Myers Beach
 33931

 07-46-24-06-00000.1700
 BAYSIDE ESTATES UNIT 3 BL
 K W PB 28 PG 2 LOT 17
 0
 ***** OWNER *****
 ***** SITE *****
 CUMMINGS GEORGE P + HELEN C
 17870 EGLANTINE LN 17870 EGLANTINE LN
 FT MYERS BEACH FL 33931 Fort Myers Beach
 33931

 07-46-24-06-00000.1710
 BAYSIDE ESTATES UNIT 3 BL
 K W PB 28 PG 2 LOT 17
 1
 ***** OWNER *****
 ***** SITE *****
 MCDONALD JAMES H +
 8191 PEACH ST 17880 EGLANTINE LN
 ERIE PA 16509 Fort Myers Beach
 33931

 *** VARIANCE REPORT ***

 *** Prepared By ***
 *** LEE COUNTY PROPERTY APPRAISER ***
 *** Kenneth M. Wilkinson ***

DATE OF REPORT : 25NOV03
 SUBJECT PROPERTY : 07-46-24-02-00W00.0100
 VARIANCE DISTANCE : (ft)
 PARCELS AFFECTED : 672

07-46-24-06-00000.1720

BAYSIDE ESTATES UNIT 3 BL
K W PB 28 PG 2 LOT 17
2

***** OWNER *****
SHAW RALPH + CAROL

***** SITE *****

172 EGLANTINE LANE

17890 EGLANTINE LN

FT MYERS BEACH FL 33931

Fort Myers Beach

33931

07-46-24-06-00000.1730

BAYSIDE ESTATES UNIT 3 BL
K W PB 28 PG 2 LOT 17
3

***** OWNER *****
B + B HOLDINGS CO LLC

***** SITE *****

RD 1 BOX 295 CR357

17900 EGLANTINE LN

OCEANVIEW DE 19970

Fort Myers Beach

33931

07-46-24-06-00000.1740

BAYSIDE ESTATES UNIT 3 BL
K W PB 28 PG 2 LOT 17
4

***** OWNER *****
MAX H SMITH FARMS INC

***** SITE *****

7726 E 400 S

17910 EGLANTINE LN

KOKOMO IN 46902

Fort Myers Beach

33931

07-46-24-06-00000.1750

BAYSIDE ESTATES UNIT 3 BL
K W PB 28 PG 2 LOT 17
5

***** OWNER *****
CORTES ROBERT + DEBORAH

***** SITE *****

17920 EGLANTINE LN

17920 EGLANTINE LN

FORT MYERS BEACH FL 33931

Fort Myers Beach

33931

 *** VARIANCE REPORT ***

 *** Prepared By ***
 *** LEE COUNTY PROPERTY APPRAISER ***
 *** Kenneth M. Wilkinson ***

DATE OF REPORT : 25NOV03
 SUBJECT PROPERTY : 07-46-24-02-00W00.0100
 VARIANCE DISTANCE : (ft)
 PARCELS AFFECTED : 672

07-46-24-06-00000.1760

BAYSIDE ESTATES UNIT 3 BL
K W PB 28 PG 2 LOT 17
6

***** OWNER *****
FUGATE BEN + JUDITH ANN

***** SITE *****

8232 FREEMONT AV S UT B

17921 EGLANTINE LN

BLOOMINGTON MN 55420

Fort Myers Beach

33931

07-46-24-06-00000.1770

BAYSIDE ESTATES UNIT 3 BL
K W PB 28 PG 2 LOT 17
7

***** OWNER *****
MINES LOIS R

***** SITE *****

1358 STILLWAGON RD SE

17911 EGLANTINE LN

WARREN OH 44484

Fort Myers Beach

33931

07-46-24-06-00000.1780

BAYSIDE ESTATES UNIT 3 BL
K W PB 28 PG 2 LOT 17
8

***** OWNER *****
LITTLE JACQUELINE H

***** SITE *****

178 EGLANTINE LN

17901 EGLANTINE LN

FT MYERS BEACH FL 33931

Fort Myers Beach

33931

07-46-24-06-00000.1790

BAYSIDE ESTATES UNIT 3 BL
K W PB 28 PG 2 LOT 17
9

***** OWNER *****
TURCHIARELLI SALVATORE V

***** SITE *****

179 EGLANTINE LANE SW

17891 EGLANTINE LN

FT MYERS BEACH FL 33931

Fort Myers Beach

33931

 *** VARIANCE REPORT ***

 *** Prepared By ***
 *** LEE COUNTY PROPERTY APPRAISER ***
 *** Kenneth M. Wilkinson ***

DATE OF REPORT : 25NOV03
 SUBJECT PROPERTY : 07-46-24-02-00W00.0100
 VARIANCE DISTANCE : (ft)
 PARCELS AFFECTED : 672

 07-46-24-06-00000.1800
 BAYSIDE ESTATES UNIT 3 BL
 K W PB 28 PG 20 LOT 1
 80
 ***** OWNER *****
 VATTEROTH RUDOLPH + WILMA + ***** SITE *****
 180 EGLANTINE LN 17885 EGLANTINE LN
 FT MYERS BEACH FL 33931 Fort Myers Beach
 33931

 07-46-24-06-00000.1810
 BAYSIDE ESTATES UNIT 3 BL
 K W PB 28 PG 2 LOT 18
 1
 ***** OWNER *****
 YOEST NANCY SNAPP TR EST ***** SITE *****
 195 SUNSET DR 17881 EGLANTINE LN
 WESTERVILLE OH 43081 Fort Myers Beach
 33931

 07-46-24-06-00000.1820
 BAYSIDE ESTATES UNIT 3 BL
 K W PB 28 PG 2 LOT 18
 2
 ***** OWNER *****
 MCCARTHY PATRICK J + NOREEN R ***** SITE *****
 17871 EGLANTINE LN 17871 EGLANTINE LN
 FORT MYERS BEACH FL 33931 Fort Myers Beach
 33931

 07-46-24-06-00000.1830
 BAYSIDE ESTATES UNIT 3 BL
 K W PB 28 PG 2 LOT 18
 3
 ***** OWNER *****
 MILLER MITCHELL S + ***** SITE *****
 17861 EGLANTINE LN 17861 EGLANTINE LN
 FORT MYERS BEACH FL 33931 Fort Myers Beach
 33931

 *** VARIANCE REPORT ***

 *** Prepared By ***
 *** LEE COUNTY PROPERTY APPRAISER ***
 *** Kenneth M. Wilkinson ***

DATE OF REPORT : 25NOV03
 SUBJECT PROPERTY : 07-46-24-02-00W00.0100
 VARIANCE DISTANCE : (ft)
 PARCELS AFFECTED : 672

 07-46-24-06-00000.1840
 BAYSIDE ESTATES UNIT 3 BL
 K W PB 28 PG 2 LOT 18
 4
 ***** OWNER *****
 HEIL BRIAN M 1/2 INT + ***** SITE *****
 5350 PICKLE RD 17851 EGLANTINE LN
 OREGON OH 43618 Fort Myers Beach
 33931

 07-46-24-06-00000.1850
 BAYSIDE ESTATES UNIT 3 BL
 K W PB 28 PG 2 LOT 18
 5
 ***** OWNER *****
 CAPELL SIDNEY E + ALMA M ***** SITE *****
 185 EGLANTINE LN 17841 EGLANTINE LN
 FT MYERS BCH FL 33931 Fort Myers Beach
 33931

 07-46-24-06-00000.1860
 BAYSIDES ESTATES UNIT 3 B
 LK W PB 28 PG 2 LOT 1
 86
 ***** OWNER *****
 ROUSH EDWIN L + MARY LOUISE ***** SITE *****
 7130 WORTHINGTON RD 17831 EGLANTINE LN
 WESTERVILLE OH 43082 Fort Myers Beach
 33931

 07-46-24-06-00000.1870
 BAYSIDE ESTATES UNIT 3 BL
 K W PB 28 PG 2 LOT 18
 7
 ***** OWNER *****
 FREEMAN WILLIAM N ***** SITE *****
 5803 FREEMAN RD 17821 EGLANTINE LN
 WESTERVILLE OH 43082 Fort Myers Beach
 33931

 *** VARIANCE REPORT ***

 *** Prepared By ***
 *** LEE COUNTY PROPERTY APPRAISER ***
 *** Kenneth M. Wilkinson ***

DATE OF REPORT : 25NOV03
 SUBJECT PROPERTY : 07-46-24-02-00W00.0100
 VARIANCE DISTANCE : (ft)
 PARCELS AFFECTED : 672

 07-46-24-06-00000.1880
 BAYSIDE ESTATES UNIT 3 BL
 K W PB 28 PG 2 LOT 18
 8
 ***** OWNER *****
 HELWIG BARBARA J ***** SITE *****
 188 EGLANTINE LN 17811 EGLANTINE LN
 FT MYERS FL 33931 Fort Myers Beach
 33931

 07-46-24-06-00000.1890
 BAYSIDE ESTATES UNIT 3 BL
 K W PB 28 PG 2 LOT 18
 9
 ***** OWNER *****
 AUSTIN GEORGE R + MARGUERITE S ***** SITE *****
 521 KELLY AV 17801 EGLANTINE LN
 YORKVILLE IL 60560 Fort Myers Beach
 33931

 07-46-24-06-00000.1900
 BAYSIDE ESTATES UNIT 3 BL
 K W PB 28 PG 2 LOT 19
 0
 ***** OWNER *****
 HAWKINS JOSEPH G + SUSAN 1/2 + ***** SITE *****
 11651 DOGWOOD LN 17791 EGLANTINE LN
 FORT MYERS BEACH FL 33931 Fort Myers Beach
 33931

 07-46-24-06-00000.1910
 BAYSIDE ESTATES UNIT 3 BL
 K W PB 28 PG 2 LOT 19
 1
 ***** OWNER *****
 ASKINS NANCY ANN ***** SITE *****
 6259 WORTHINGTON RD 17781 EGLANTINE LN
 WESTERVILLE OH 43082 Fort Myers Beach
 33931

 *** VARIANCE REPORT ***

 *** Prepared By ***
 *** LEE COUNTY PROPERTY APPRAISER ***
 *** Kenneth M. Wilkinson ***

DATE OF REPORT : 25NOV03
 SUBJECT PROPERTY : 07-46-24-02-00W00.0100
 VARIANCE DISTANCE : (ft)
 PARCELS AFFECTED : 672

-
- 07-46-24-06-00000.1920
- BAYSIDE ESTATES UNIT 3 BL
 K W PB 28 PG 2 LOT 19
 2
- ***** OWNER *****
 KOVATCH JOHN D + MARGARET A
- ***** SITE *****
- 192 EGLANTINE LN 17771 EGLANTINE LN
 FT MYERS BEACH FL 33931 Fort Myers Beach
 33931
-
- 07-46-24-06-00000.1930
- BAYSIDE ESTATES UNIT 3 BL
 K W PB 28 PG 2 LOT 19
 3
- ***** OWNER *****
 HENN STANLEY C + JUDITH A
- ***** SITE *****
- 17761 EGLANTINE LN 17761 EGLANTINE LN
 FORT MYERS BEACH FL 33931 Fort Myers Beach
 33931
-
- 07-46-24-06-00000.1940
- BAYSIDE ESTATES UNIT 3 BL
 K W PB 28 PG 2 LOT 19
 4
- ***** OWNER *****
 HEROLD JOHN M + NANCY W
- ***** SITE *****
- 227 GRISWOLD RD 17751 EGLANTINE LN
 WEATHERSFIELD CT 06109 Fort Myers Beach
 33931
-
- 07-46-24-06-00000.1950
- BAYSIDE ESTATES UNIT 3 BL
 K W PB 28 PG 2 LOT 19
 5
- ***** OWNER *****
 STORGAARD DONALD TR +
- ***** SITE *****
- 195 EGLANTINE LN 17741 EGLANTINE LN
 FT MYERS BEACH FL 33931 Fort Myers Beach
 33931

 *** VARIANCE REPORT ***

 *** Prepared By ***
 *** LEE COUNTY PROPERTY APPRAISER ***
 *** Kenneth M. Wilkinson ***

DATE OF REPORT : 25NOV03
 SUBJECT PROPERTY : 07-46-24-02-00W00.0100
 VARIANCE DISTANCE : (ft)
 PARCELS AFFECTED : 672

07-46-24-06-00000.1960

BAYSIDE ESTATES UNIT 3 BL
K W PB 28 PG 2 LOT 19
6

***** OWNER ***** SITE *****
HONN MONABELLE K

17731 EGLANTINE LN 17731 EGLANTINE LN
FORT MYERS BEACH FL 33931 Fort Myers Beach
33931

07-46-24-06-00000.1970

BAYSIDE ESTATES UNIT 3 BL
K W PB 28 PG 2 LOT 19
7

***** OWNER ***** SITE *****
LEBLANC ROGER + LORRAINE

P O BOX 335 17721 EGLANTINE LN
WEARE NH 03281 Fort Myers Beach
33931

07-46-24-06-00000.1980

BAYSIDE ESTATES UNIT 3 BL
K W PB 28 PG 2 LOT 19
8

***** OWNER ***** SITE *****
RAUM ROBERT P

17711 EGLANTINE LN 17711 EGLANTINE LN
FORT MYERS BEACH FL 33931 Fort Myers Beach
33931

07-46-24-06-00000.1990

BAYSIDE ESTATES UNIT 3 BL
K W PB 28 PG 2 LOT 19
9

***** OWNER ***** SITE *****
HILL BERNICE ALOISE TR +

17691 EGLANTINE LN 17691 EGLANTINE LN
FORT MYERS BEACH FL 33931 Fort Myers Beach
33931

 *** VARIANCE REPORT ***

 *** Prepared By ***
 *** LEE COUNTY PROPERTY APPRAISER ***
 *** Kenneth M. Wilkinson ***

DATE OF REPORT : 25NOV03
 SUBJECT PROPERTY : 07-46-24-02-00W00.0100
 VARIANCE DISTANCE : (ft)
 PARCELS AFFECTED : 672

 07-46-24-07-00000.0240
 TIP TOP TERRACE UNIT 3
 PB 28 PG 59 LOT 2
 4
 ***** OWNER *****
 LASKO DONALD W SR + MARGARET A ***** SITE *****
 17830 REBECCA AV 17830 REBECCA AVE
 FT MYERS BEACH FL 33931 Fort Myers Beach
 33931

07-46-24-07-00000.0250
 TIP TOP TERRACE UNIT 3
 PB 28 PG 59 LOT 2
 5
 ***** OWNER *****
 MULCONREY JOHN F TR ***** SITE *****
 17840 REBECCA AV 17840 REBECCA AVE
 FT MYERS BEACH FL 33931 Fort Myers Beach
 33931

07-46-24-07-00000.0260
 TIP TOP TERRACE UNIT 3
 PB 28 PG 59 LOT 2
 6
 ***** OWNER *****
 EDWARDS RONALD D + PAULINE A ***** SITE *****
 17850 REBECCA AV 17850 REBECCA AVE
 FT MYERS BEACH FL 33931 Fort Myers Beach
 33931

07-46-24-08-00000.2040
 BAYSIDE ESTATES UNIT 4 PB
 28 PG 143 LOT 204
 ***** OWNER *****
 HARTLINE ROBERT E + MELISSA A ***** SITE *****
 17690 STEVENS BLVD 17690 STEVENS BLVD
 FORT MYERS BEACH FL 33931 Fort Myers Beach
 33931

 *** VARIANCE REPORT ***

 *** Prepared By ***
 *** LEE COUNTY PROPERTY APPRAISER ***
 *** Kenneth M. Wilkinson ***

DATE OF REPORT : 25NOV03
 SUBJECT PROPERTY : 07-46-24-02-00W00.0100
 VARIANCE DISTANCE : (ft)
 PARCELS AFFECTED : 672

 07-46-24-08-00000.2050
 BAYSIDE ESTATES UNIT 4
 PB 28 PG 143 LOT
 205
 ***** OWNER ***** SITE *****
 GAGNE GERARD
 17700 STEVENS BLVD 17700 STEVENS BLVD
 FORT MYERS BEACH FL 33931 Fort Myers Beach
 33931

07-46-24-08-00000.2060
 BAYSIDE ESTATES UNIT 4 PB
 28 PG 143 LOT 206
 ***** OWNER ***** SITE *****
 CREMERS THOMAS G + PATRICIA A
 53456 CSAH 20 17710 STEVENS BLVD
 PAYNESVILLE MN 56362 Fort Myers Beach
 33931

07-46-24-08-00000.2070
 BAYSIDE ESTATES UNIT 4
 PB 28 PG 143 LOT
 207
 ***** OWNER ***** SITE *****
 ELMORE DONALD D + ROBERTA L
 6641 SWANSDOWN RD 17720 STEVENS BLVD
 LOVES PARK IL 61111 Fort Myers Beach
 33931

07-46-24-08-00000.2080
 BAYSIDE ESTATES UNIT 4 PB
 28 PG 143 LOT 208
 ***** OWNER ***** SITE *****
 WINER STEVEN M + JOY R
 17730 STEVENS BLVD 17730 STEVENS BLVD
 FORT MYERS BEACH FL 33931 Fort Myers Beach
 33931

 *** VARIANCE REPORT ***

 *** Prepared By ***
 *** LEE COUNTY PROPERTY APPRAISER ***
 *** Kenneth M. Wilkinson ***

DATE OF REPORT : 25NOV03
 SUBJECT PROPERTY : 07-46-24-02-00W00.0100
 VARIANCE DISTANCE : (ft)
 PARCELS AFFECTED : 672

 07-46-24-08-00000.2090
 BAYSIDE ESTATES UNIT 4
 PB 28 PG 143 LOT
 209
 ***** OWNER *****
 ***** SITE *****
 TONSAGER LAVERNE D TR
 3541 CULVER TRAIL 17740 STEVENS BLVD
 FARIBAULT MN 55021 Fort Myers Beach
 33931

 07-46-24-08-00000.2100
 BAYSIDE ESTATES UNIT 4
 PB 28 PG 143 LOT
 210
 ***** OWNER *****
 ***** SITE *****
 RABCZEWSKI PETER + BARBARA
 17750 STEVENS BLVD 17750 STEVENS BLVD
 FORT MYERS BEACH FL 33931 Fort Myers Beach
 33931

 07-46-24-08-00000.2110
 BAYSIDE ESTATES UNIT 4
 PB 28 PG 143 LOT
 211
 ***** OWNER *****
 ***** SITE *****
 TRATO JOHN H
 1352 CHEROKEE DR 17760 STEVENS BLVD
 UNION CITY MI 49094 Fort Myers Beach
 33931

 07-46-24-08-00000.2120
 BAYSIDE ESTATES UNIT 4
 PB 28 PG 143 LOT
 212
 ***** OWNER *****
 ***** SITE *****
 NAPPI JOSEPH C JR
 17770 STEVENS BLVD 17770 STEVENS BLVD
 FORT MYERS BEACH FL 33931 Fort Myers Beach
 33931

 *** VARIANCE REPORT ***

 *** Prepared By ***
 *** LEE COUNTY PROPERTY APPRAISER ***
 *** Kenneth M. Wilkinson ***

DATE OF REPORT : 25NOV03
 SUBJECT PROPERTY : 07-46-24-02-00W00.0100
 VARIANCE DISTANCE : (ft)
 PARCELS AFFECTED : 672

07-46-24-08-00000.2130	BAYSIDE ESTATES UNIT 4 PB 28 PG 143 LOT 213
***** OWNER ***** BOWAR RAPHAEL	***** SITE *****
17780 STEVENS BLVD	17780 STEVENS BLVD
FORT MYERS BEACH FL 33931	Fort Myers Beach 33931

07-46-24-08-00000.2140	BAYSIDE ESTATES UNIT 4 PB 28 PG 143 LOT 214
***** OWNER ***** WAKELEE DONALD W + BETTY H	***** SITE *****
17790 STEVENS BLVD	17790 STEVENS BLVD
FORT MYERS BEACH FL 33931	Fort Myers Beach 33931

07-46-24-08-00000.2150	BAYSIDE ESTATES UNIT 4 PB 28 PG 143 LOT 215
***** OWNER ***** LINDGREN PAUL H +	***** SITE *****
575 RESERVOIR ST	17800 STEVENS BLVD
HOLDEN MA 01520	Fort Myers Beach 33931

07-46-24-08-00000.2160	BAYSIDE ESTATES UNIT 4 PB 28 PG 143 LOT 216
***** OWNER ***** BOYLE LEO J + MARYLYN A	***** SITE *****
52 PROGRESS ST	17810 STEVENS BLVD
WEYMOUTH MA 02188	Fort Myers Beach 33931

 *** VARIANCE REPORT ***

 *** Prepared By ***
 *** LEE COUNTY PROPERTY APPRAISER ***
 *** Kenneth M. Wilkinson ***

DATE OF REPORT : 25NOV03
 SUBJECT PROPERTY : 07-46-24-02-00W00.0100
 VARIANCE DISTANCE : (ft)
 PARCELS AFFECTED : 672

07-46-24-08-00000.2170	BAYSIDE ESTATES UNIT 4 PB 28 PG 143 LOT 217
***** OWNER ***** GUY PAUL + PAULINE	***** SITE *****
17820 STEVENS BLVD	17820 STEVENS BLVD
FORT MYERS BEACH FL 33931	Fort Myers Beach 33931

07-46-24-08-00000.2180	BAYSIDE ESTATES UNIT 4 PB 28 PG 143 LOT 218
***** OWNER ***** BARNES JAMES D + NANCY L	***** SITE *****
218 STEVENS BLVD	17830 STEVENS BLVD
FORT MYERS BEACH FL 33931	Fort Myers Beach 33931

07-46-24-08-00000.2190	BAYSIDE ESTATES UNIT 4 PB 28 PG 143 LOT 219
***** OWNER ***** COELHO RAYMOND SR + MARY E	***** SITE *****
70 EMPIRE DR	17840 STEVENS BLVD
E PROVIDENCE RI 02714	Fort Myers Beach 33931

07-46-24-08-00000.2200	BAYSIDE ESTATES UNIT 4 PB 28 PG 143 LOT 220
***** OWNER ***** WEILER ALETHA A TR	***** SITE *****
17850 STEVENS BLVD	17850 STEVENS BLVD
FORT MYERS BEACH FL 33931	Fort Myers Beach 33931

 *** VARIANCE REPORT ***

 *** Prepared By ***
 *** LEE COUNTY PROPERTY APPRAISER ***
 *** Kenneth M. Wilkinson ***

DATE OF REPORT : 25NOV03
 SUBJECT PROPERTY : 07-46-24-02-00W00.0100
 VARIANCE DISTANCE : (ft)
 PARCELS AFFECTED : 672

 07-46-24-08-00000.2210
 BAYSIDE ESTATES UNIT 4
 PB 28 PG 143 LOT
 221
 ***** OWNER ***** SITE *****
 SCHROCK WALTER L TR
 17860 STEVENS BLVD 17860 STEVENS BLVD
 FORT MYERS BEACH FL 33931 Fort Myers Beach
 33931

07-46-24-08-00000.2220
 BAYSIDE ESTATES UNIT 4
 PB 28 PG 143 LOT
 222
 ***** OWNER ***** SITE *****
 KERANEN J D + RUTH ALMEDA
 17870 STEVENS BLVD 17870 STEVENS BLVD
 FT MYERS BEACH FL 33931 Fort Myers Beach
 33931

07-46-24-08-00000.2230
 BAYSIDE ESTATES UNIT 4
 PB 28 PG 143 LOT
 223
 ***** OWNER ***** SITE *****
 HODGE JUNE M +
 17880 STEVENS BLVD 17880 STEVENS BLVD
 FORT MYERS BEACH FL 33931 Fort Myers Beach
 33931

07-46-24-08-00000.2240
 BAYSIDE ESTATES UNIT 4
 PB 28 PG 143 LOT
 224
 ***** OWNER ***** SITE *****
 CARL EUGENE R JR + LILLIAN L
 1730-A FORTINO CT 17890 STEVENS BLVD
 ELKHART IN 46514 Fort Myers Beach
 33931

 *** VARIANCE REPORT ***

 *** Prepared By ***
 *** LEE COUNTY PROPERTY APPRAISER ***
 *** Kenneth M. Wilkinson ***

DATE OF REPORT : 25NOV03
 SUBJECT PROPERTY : 07-46-24-02-00W00.0100
 VARIANCE DISTANCE : (ft)
 PARCELS AFFECTED : 672

07-46-24-08-00000.2250

BAYSIDE ESTATES UNIT 4
 PB 28 PG 143 LOT
 225

***** OWNER *****
 WESLING ALBERT R + BEATRICE E

***** SITE *****

405 FOREST EDGE DR

17900 STEVENS BLVD

EAST AMHERST NY 14051

Fort Myers Beach

33931

07-46-24-08-00000.2260

BAYSIDE ESTATES UNIT 4
 PB 28 PG 143 LOT
 226

***** OWNER *****
 ZWART RICHARD J + MARY JANE

***** SITE *****

200 FAIRWIND DR

17910 STEVENS BLVD

MONTGONERY IL 60538

Fort Myers Beach

33931

07-46-24-08-00000.2270

BAYSIDE ESTATES UNIT 4
 PB 28 PG 143 LOT
 227

***** OWNER *****
 ROBICHAUD LAWRENCE B + IRENE R

***** SITE *****

17920 STEVENS BLVD

17920 STEVENS BLVD

F'T MYERS BEACH FL 33931

Fort Myers Beach

33931

07-46-24-08-00000.2280

BAYSIDE ESTATES UNIT 4
 PB 28 PG 143 LOT
 228

***** OWNER *****
 GOMER ROBERT E TR

***** SITE *****

17921 STEVENS BLVD

17921 STEVENS BLVD

FORT MYERS BEACH FL 33931

Fort Myers Beach

33931

 *** VARIANCE REPORT ***

 *** Prepared By ***
 *** LEE COUNTY PROPERTY APPRAISER ***
 *** Kenneth M. Wilkinson ***

DATE OF REPORT : 25NOV03
 SUBJECT PROPERTY : 07-46-24-02-00W00.0100
 VARIANCE DISTANCE : (ft)
 PARCELS AFFECTED : 672

07-46-24-08-00000.2290	BAYSIDE ESTATES UNIT 4 PB 28 PG 143 LOT 229
***** OWNER ***** DIXSON JILL M +	***** SITE *****
17911 STEVENS BLVD	17911 STEVENS BLVD
FORT MYERS BEACH FL 33931	Fort Myers Beach 33931

07-46-24-08-00000.2300	BAYSIDE ESTATES UNIT 4 PB 28 PG 143 LOT 230
***** OWNER ***** PRE-FORE INC	***** SITE *****
410 BLACKCLICK EASTERN RD NE	17901 STEVENS BLVD
NILLERSPORT OH 43046	Fort Myers Beach 33931

07-46-24-08-00000.2310	BAYSIDE ESTATES UNIT 4 PB 28 PG 143 LOT 231
***** OWNER ***** TROILO GERARD D + CHRISTINE E	***** SITE *****
541 E BALTIMORE PIKE	17891 STEVENS BLVD
WEST GROVE PA 19390	Fort Myers Beach 33931

07-46-24-08-00000.2320	BAYSIDE ESTATES UNIT 4 PB 28 PG 143 LOT 232
***** OWNER ***** ZAUDTKE MARIAN L	***** SITE *****
2172 BIRCH POINT RD	17881 STEVENS BLVD
TOWER MN 55790	Fort Myers Beach 33931

 *** VARIANCE REPORT ***

 *** Prepared By ***
 *** LEE COUNTY PROPERTY APPRAISER ***
 *** Kenneth M. Wilkinson ***

DATE OF REPORT : 25NOV03
 SUBJECT PROPERTY : 07-46-24-02-00W00.0100
 VARIANCE DISTANCE : (ft)
 PARCELS AFFECTED : 672

 07-46-24-08-00000.2330
 BAYSIDE ESTATES UNIT 4
 PB 28 PG 143 LOT
 233
 ***** OWNER *****
 ADAMS JOHN D + MARY ANN ***** SITE *****
 17871 STEVENS BLVD 17871 STEVENS BLVD
 FORT MYERS BEACH FL 33931 Fort Myers Beach
 33931

 07-46-24-08-00000.2340
 BAYSIDE ESTATES UNIT 4
 PB 28 PG 143 LOT
 234
 ***** OWNER *****
 CARROLL CLIFFORD W + ANITA G ***** SITE *****
 1069 TIPPECANOE ST 17865 STEVENS BLVD
 GARY IN 46403 Fort Myers Beach
 33931

 07-46-24-08-00000.2350
 BAYSIDE ESTATES UNIT 4
 PB 28 PG 143 LOT
 235
 ***** OWNER *****
 MARENTETTE PATRICIA ***** SITE *****
 17861 STEVENS BLVD 17861 STEVENS BLVD
 FORT MYERS BEACH FL 33931 Fort Myers Beach
 33931

 07-46-24-08-00000.2360
 BAYSIDE ESTATES UNIT 4
 PB 28 PG 143 LOT
 236
 ***** OWNER *****
 GUBI CRAIG A SR + JOYCE I ***** SITE *****
 51216 AQUA DR 17851 STEVENS BLVD
 ELKHART IN 46514 Fort Myers Beach
 33931

 *** VARIANCE REPORT ***

 *** Prepared By ***
 *** LEE COUNTY PROPERTY APPRAISER ***
 *** Kenneth M. Wilkinson ***

DATE OF REPORT : 25NOV03
 SUBJECT PROPERTY : 07-46-24-02-00W00.0100
 VARIANCE DISTANCE : (ft)
 PARCELS AFFECTED : 672

07-46-24-08-00000.2370

BAYSIDE ESTATES UNIT 4
 PB 28 PG 143 LOT
 237

***** OWNER *****
 ADAMS THOMAS G +

***** SITE *****

17841 STEVENS BLVD

17841 STEVENS BLVD

FORT MYERS BEACH FL 33931

Fort Myers Beach

33931

07-46-24-08-00000.2380

BAYSIDE ESTATES UNIT 4
 PB 28 PG 143 LOT
 238

***** OWNER *****
 BAILEY BARBARA S

***** SITE *****

10976 E 00NS

17831 STEVENS BLVD

GREENTOWN IN 46936

Fort Myers Beach

33931

07-46-24-08-00000.2390

BAYSIDE ESTATES UNIT 4
 PB 28 PG 143 LOT
 239

***** OWNER *****
 AUCIELLO JOSEPH JR

***** SITE *****

8497 COTTONWOOD DR

17821 STEVENS BLVD

CINCINNATI OH 45231

Fort Myers Beach

33931

07-46-24-08-00000.2400

BAYSIDE ESTATES UNIT 4
 PB 28 PG 143 LOT
 240

***** OWNER *****
 RITTER JOHN J TR

***** SITE *****

17811 STEVENS BLVD

17811 STEVENS BLVD

FORT MYERS BEACH FL 33931

Fort Myers Beach

33931

 *** VARIANCE REPORT ***

 *** Prepared By ***
 *** LEE COUNTY PROPERTY APPRAISER ***
 *** Kenneth M. Wilkinson ***

DATE OF REPORT : 25NOV03
 SUBJECT PROPERTY : 07-46-24-02-00W00.0100
 VARIANCE DISTANCE : (ft)
 PARCELS AFFECTED : 672

07-46-24-08-00000.2410	BAYSIDE ESTATES UNIT 4 PB 28 PG 143 LOT 241
***** OWNER ***** KLUMPP ARTHUR A +	***** SITE *****
17801 STEVENS BLVD	17801 STEVENS BLVD
FORT MYERS BEACH FL 33931	Fort Myers Beach 33931

07-46-24-08-00000.2420	BAYSIDE ESTATES UNIT 4 PB 28 PG 143 LOT 242
***** OWNER ***** BARRETT LOIS C	***** SITE *****
17791 STEVENS BLVD	17791 STEVENS BLVD
FORT MYERS BEACH FL 33931	Fort Myers Beach 33931

07-46-24-08-00000.2430	BAYSIDE ESTATES UNIT 4 PB 28 PG 143 LOT 243
***** OWNER ***** XAMPLAS PETER J +	***** SITE *****
17781 STEVENS BLVD	17781 STEVENS BLVD
FORT MYERS BEACH FL 33931	Fort Myers Beach 33931

07-46-24-08-00000.2440	BAYSIDE ESTATES UNIT 4 PB 28 PG 143 LOT 244
***** OWNER ***** CAMPBELL C D + MARY	***** SITE *****
17771 STEVENS BLVD	17771 STEVENS BLVD
FORT MYERS BEACH FL 33931	Fort Myers Beach 33931

 *** VARIANCE REPORT ***

 *** Prepared By ***
 *** LEE COUNTY PROPERTY APPRAISER ***
 *** Kenneth M. Wilkinson ***

DATE OF REPORT : 25NOV03
 SUBJECT PROPERTY : 07-46-24-02-00W00.0100
 VARIANCE DISTANCE : (ft)
 PARCELS AFFECTED : 672

 07-46-24-08-00000.2450
 BAYSIDE ESTATES UNIT 4
 PB 28 PG 143 LOT
 245
 ***** OWNER *****
 SCHNEIDER WILLIAM H + ANN E ***** SITE *****
 17761 STEVENS BLVD 17761 STEVENS BLVD
 FORT MYERS BEACH FL 33931 Fort Myers Beach
 33931

 07-46-24-08-00000.2460
 BAYSIDE ESTATES UNIT 4
 PB 28 PG 143 LOT
 246
 ***** OWNER *****
 FIGAS CAROL B TR ***** SITE *****
 28163 PERRERMILL RD 17751 STEVENS BLVD
 FARMINGTON HILLS MI 48331 Fort Myers Beach
 33931

 07-46-24-08-00000.2470
 BAYSIDE ESTATES UNIT 4
 PB 28 PG 143 LOT
 247
 ***** OWNER *****
 KELLER JAMES R + JUDITH L ***** SITE *****
 20 LONG BAY 17741 STEVENS BLVD
 SPRINGFIELD IL 62707 Fort Myers Beach
 33931

 07-46-24-08-00000.2480
 BAYSIDE ESTATES UNIT 4
 PB 28 PG 143 LOT
 248
 ***** OWNER *****
 WERHANE FRED K + BETTY L ***** SITE *****
 605 DEERTRAIL 17731 STEVENS BLVD
 LENA IL 61048 Fort Myers Beach
 33931

 *** VARIANCE REPORT ***

 *** Prepared By ***
 *** LEE COUNTY PROPERTY APPRAISER ***
 *** Kenneth M. Wilkinson ***

DATE OF REPORT : 25NOV03
 SUBJECT PROPERTY : 07-46-24-02-00W00.0100
 VARIANCE DISTANCE : (ft)
 PARCELS AFFECTED : 672

07-46-24-08-00000.2490	BAYSIDE ESTATES UNIT 4 PB 28 PG 143 LOT 249
***** OWNER ***** HOPPER LYN P + JUDITH L	***** SITE *****
17721 STEVENS BLVD	17721 STEVENS BLVD
FORT MYERS BEACH FL 33931	Fort Myers Beach 33931

07-46-24-08-00000.2500	BAYSIDE ESTATES UNIT 4 PB 28 PG 143 LOT 250
***** OWNER ***** DEGRAFF JAMES L + DARLENE C TR	***** SITE *****
17720 PEPPARD DR	17711 STEVENS BLVD
FT MYERS FL 33931	Fort Myers Beach 33931

07-46-24-08-00000.2510	BAYSIDE ESTATES UNIT 4 PB 28 PG 143 LOT 251
***** OWNER ***** WERSEN MARY ANN	***** SITE *****
17701 STEVENS BLVD	17701 STEVENS BLVD
FORT MYERS BEACH FL 33931	Fort Myers Beach 33931

07-46-24-08-00000.2520	BAYSIDE ESTATES UNIT 4 PB 28 PG 143 LOT 252
***** OWNER ***** HAYHURST RICHARD G + NANCY A	***** SITE *****
9486 BLANCHARD RD	17691 STEVENS BLVD
WEST FALLS NY 14170	Fort Myers Beach 33931

 *** VARIANCE REPORT ***

 *** Prepared By ***
 *** LEE COUNTY PROPERTY APPRAISER ***
 *** Kenneth M. Wilkinson ***

DATE OF REPORT : 25NOV03
 SUBJECT PROPERTY : 07-46-24-02-00W00.0100
 VARIANCE DISTANCE : (ft)
 PARCELS AFFECTED : 672

07-46-24-08-00000.2530

BAYSIDE ESTATES UNIT 4
 PB 28 PG 143 LOT
 253

***** OWNER *****
 ESTES CECIL C + BETTY L

***** SITE *****

17681 STEVENS BLVD

17681 STEVENS BLVD

FORT MYERS BEACH FL 33931

Fort Myers Beach
 33931

07-46-24-08-00000.2540

BAYSIDE ESTATES UNIT 4
 PB 28 PG 143 LOT
 254

***** OWNER *****
 GEHRING JAN

***** SITE *****

17671 STEVENS BLVD

17671 STEVENS BLVD

FORT MYERS BEACH FL 33931

Fort Myers Beach
 33931

07-46-24-08-00000.2550

BAYSIDE ESTATES UNIT 4
 PB 28 PG 143 LOT
 255

***** OWNER *****
 GREGOIRE ROBERT E + JUDITH A

***** SITE *****

46321 308TH ST

17661 STEVENS BLVD

VERMILLION SD 57069

Fort Myers Beach
 33931

07-46-24-08-00000.2560

BAYSIDE ESTATES UNIT 4
 PB 28 PG 143 LOT
 256

***** OWNER *****
 COFFMAN VERDA MAXINE TR

***** SITE *****

23 COFFMAN LN

17651 STEVENS BLVD

PLANO IL 60545

Fort Myers Beach
 33931

 *** VARIANCE REPORT ***

 *** Prepared By ***
 *** LEE COUNTY PROPERTY APPRAISER ***
 *** Kenneth M. Wilkinson ***

DATE OF REPORT : 25NOV03
 SUBJECT PROPERTY : 07-46-24-02-00W00.0100
 VARIANCE DISTANCE : (ft)
 PARCELS AFFECTED : 672

07-46-24-08-00000.2570

BAYSIDE ESTATES UNIT 4
PB 28 PG 143 LOT

257

***** OWNER *****
 PINE PETER E + CHRISTINE C
 C/O PETER E PINE
 17641 STEVENS BLVD

***** SITE *****

17641 STEVENS BLVD

FORT MYERS BEACH FL 33931

Fort Myers Beach

33931

07-46-24-08-00000.2580

BAYSIDE ESTATES UNIT 4
PB 28 PG 143 LOT

258

***** OWNER *****
 KAISER GERALD F + CAROL A

***** SITE *****

17631 STEVENS BLVD

17631 STEVENS BLVD

FORT MYERS BEACH FL 33931

Fort Myers Beach

33931

07-46-24-08-00000.2590

BAYSIDE ESTATES UNIT 4
PB 28 PG 143 LOT

259

***** OWNER *****
 MCKENNA THOMAS +

***** SITE *****

288 MAPLEWOOD DR

17621 STEVENS BLVD

ANTIOCH IL 60002

Fort Myers Beach

33931

07-46-24-08-00000.2600

BAYSIDE ESTATES UNIT 4
PB 28 PG 143 LOT

260

***** OWNER *****
 SEIFERT JOHN C L/E

***** SITE *****

14190 PLUM ISLAND DR

17611 STEVENS BLVD

FT MYERS FL 33919

Fort Myers Beach

33931

 *** VARIANCE REPORT ***

 *** Prepared By ***
 *** LEE COUNTY PROPERTY APPRAISER ***
 *** Kenneth M. Wilkinson ***

DATE OF REPORT : 25NOV03
 SUBJECT PROPERTY : 07-46-24-02-00W00.0100
 VARIANCE DISTANCE : (ft)
 PARCELS AFFECTED : 672

07-46-24-08-00000.2610

BAYSIDE ESTATES UNIT 4
 PB 28 PG 143 LOT
 261

***** OWNER *****
 GLASSER WILFRED G + SHIRLEY A

***** SITE *****

17601 STEVENS BLVD

17601 STEVENS BLVD

FORT MYERS BEACH FL 33931

Fort Myers Beach

33931

07-46-24-08-00000.2620

BAYSIDE ESTATES UNIT 4
 PB 28 PG 143 LOT
 262

***** OWNER *****
 BITLER ELIZABETH A TR

***** SITE *****

17591 STEVENS BLVD

17591 STEVENS BLVD

FORT MYERS BEACH FL 33931

Fort Myers Beach

33931

07-46-24-08-00000.2630

BAYSIDE ESTATES UNIT 4
 PB 28 PG 143 LOT
 263

***** OWNER *****
 LYNN ROSEMARY O

***** SITE *****

17585 STEVENS BLVD

17585 STEVENS BLVD

FORT MYERS BEACH FL 33931

Fort Myers Beach

33931

07-46-24-08-00000.2640

BAYSIDE ESTATES UNIT 4
 PB 28 PG 143 LOT
 264

***** OWNER *****
 BUTLER EDNA E

***** SITE *****

17581 STEVENS BLVD

17581 STEVENS BLVD

FORT MYERS BEACH FL 33931

Fort Myers Beach

33931

 *** VARIANCE REPORT ***

 *** Prepared By ***
 *** LEE COUNTY PROPERTY APPRAISER ***
 *** Kenneth M. Wilkinson ***

DATE OF REPORT : 25NOV03
 SUBJECT PROPERTY : 07-46-24-02-00W00.0100
 VARIANCE DISTANCE : (ft)
 PARCELS AFFECTED : 672

 07-46-24-08-00000.2650
 BAYSIDE ESTATES UNIT 4
 PB 28 PG 143 LOT
 265
 ***** OWNER ***** SITE *****
 SEBBY JAMES M + SUSAN L TR
 2383 W TWIN LAKE RD 17571 STEVENS BLVD
 MANSON IA 50563 Fort Myers Beach
 33931

 07-46-24-08-00000.2660
 BAYSIDE ESTATES UNIT 4
 PB 28 PG 143 LOT
 266
 ***** OWNER ***** SITE *****
 NORRIS HERMAN +
 C/O JOSEPH HAWKINS
 11651 DOGWOOD LN 17561 STEVENS BLVD
 FORT MYERS BEACH FL 33931 Fort Myers Beach
 33931

 07-46-24-08-00000.2670
 BAYSIDE ESTATES UNIT 4 PB
 28 PG 143 LOT 267
 ***** OWNER ***** SITE *****
 COOMBS JOHN F + JANET S
 1518 N 550 W 17551 STEVENS BLVD
 KOKOMO IN 46901 Fort Myers Beach
 33931

 07-46-24-08-00000.2680
 BAYSIDE ESTATES UNIT 4
 PB 28 PG 143 LOT
 268
 ***** OWNER ***** SITE *****
 SALTER WINNIFRED M
 17541 STEVENS BLVD 17541 STEVENS BLVD
 FORT MYERS BEACH FL 33931 Fort Myers Beach
 33931

 *** VARIANCE REPORT ***

 *** Prepared By ***
 *** LEE COUNTY PROPERTY APPRAISER ***
 *** Kenneth M. Wilkinson ***

DATE OF REPORT : 25NOV03
 SUBJECT PROPERTY : 07-46-24-02-00W00.0100
 VARIANCE DISTANCE : (ft)
 PARCELS AFFECTED : 672

07-46-24-08-00000.2690

BAYSIDE ESTATES UNIT 4
 PB 28 PG 143 LOT
 269

***** OWNER *****
 CHISM JOHN F + MARY E

***** SITE *****

11221 AZALEA LN

11221 AZALEA LN

FORT MYERS BEACH FL 33931

Fort Myers Beach
 33931

07-46-24-08-00000.2700

BAYSIDE ESTATES UNIT 4
 PB 28 PG 143 LOT
 270

***** OWNER *****
 ABBOTT PAUL L + JEANNE A

***** SITE *****

11211 AZALEA LN

11211 AZALEA LN

FORT MYERS BEACH FL 33931

Fort Myers Beach
 33931

07-46-24-09-00000.0270

TIP TOP TERR UNIT 4 LOT 2
 7 PB 30 PG 145

***** OWNER *****
 FLANAGAN MICHAEL P TR

***** SITE *****

PO BOX 5126

17901 REBECCA AVE

HUDSON FL 34674

Fort Myers Beach
 33931

07-46-24-09-00000.0280

TIP TOP TERR UNIT 4 PB 30
 PG 145 LOT 28

***** OWNER *****
 TOURANGEAU PAULA C L/E

***** SITE *****

28 GRANDVIEW DR

17891 REBECCA AVE

BERLIN NH 03570

Fort Myers Beach
 33931

 *** VARIANCE REPORT ***

 *** Prepared By ***
 *** LEE COUNTY PROPERTY APPRAISER ***
 *** Kenneth M. Wilkinson ***

DATE OF REPORT : 25NOV03
 SUBJECT PROPERTY : 07-46-24-02-00W00.0100
 VARIANCE DISTANCE : (ft)
 PARCELS AFFECTED : 672

 07-46-24-09-00000.0290

TIP TOP TERR UNIT 4 PB 30
 PG 145 LOT 29

***** OWNER *****
 KOSH DAVID F + MARSHA D

***** SITE *****

17881 REBECCA AV

17881 REBECCA AVE

FT MYERS FL 33931

Fort Myers Beach 33931

 07-46-24-09-00000.0300

TIP TOP TERR UNIT 4 PB 30
 PG 145 LOT 30

***** OWNER *****
 CHRISTENSEN PAUL W JR

***** SITE *****

17861 REBECCA AV

17861 REBECCA AVE

FT MYERS BEACH FL 33931

Fort Myers Beach 33931

 07-46-24-09-00000.0310

TIP TOP TERRACE UNIT 4 PB
 30 PG 145 LOT 31

***** OWNER *****
 DONLIN ROBERT L + NORMA J

***** SITE *****

1110 ARNOLD DR

17851 REBECCA AVE

ENDICOTT NY 13760

Fort Myers Beach 33931

 07-46-24-09-00000.0320

TIP TOP TERR UNIT 4 PB 30
 PG 145 LOT 32

***** OWNER *****
 CHARARA CHRISTINE L

***** SITE *****

1805 3RD ST

17831 REBECCA AVE

WYANDOTTE MI 41892

Fort Myers Beach 33931

 *** VARIANCE REPORT ***

 *** Prepared By ***
 *** LEE COUNTY PROPERTY APPRAISER ***
 *** Kenneth M. Wilkinson ***

DATE OF REPORT : 25NOV03
 SUBJECT PROPERTY : 07-46-24-02-00W00.0100
 VARIANCE DISTANCE : (ft)
 PARCELS AFFECTED : 672

 07-46-24-10-00000.2710

BAYSIDE ESTATES UNIT 5 PB
 30 PG 133 LOT 271

***** OWNER *****
 CZAJKOWSKI STANLEY + LONGINE

***** SITE *****

17540 PEPPARD DR

17540 PEPPARD DR

FORT MYERS BEACH FL 33931

Fort Myers Beach

33931

 07-46-24-10-00000.2720

BAYSIDE ESTATES UNIT 5 PB
 30 PG 133 LOT 272

***** OWNER *****
 VANGLAHN CHARLES R + ADRIENNE

***** SITE *****

59 VILLAGE RD

17550 PEPPARD DR

MORGANVILLE NJ 07751

Fort Myers Beach

33931

 07-46-24-10-00000.2730

BAYSIDE ESTATES UNIT 5 PB
 30 PG 133 LOT 273

***** OWNER *****
 MARSH DAVID E + BERNICE H COTR

***** SITE *****

17560 PEPPARD DR

17560 PEPPARD DR

FORT MYERS BEACH FL 33931

Fort Myers Beach

33931

 07-46-24-10-00000.2740

BAYSIDE ESTATES UNIT 5 PB
 30 PG 133 LOT 274

***** OWNER *****
 SMITH KENNETH B + SANDRA

***** SITE *****

17570 PEPPARD DR

17570 PEPPARD DR

FORT MYERS BEACH FL 33931

Fort Myers Beach

33931

 *** VARIANCE REPORT ***

 *** Prepared By ***
 *** LEE COUNTY PROPERTY APPRAISER ***
 *** Kenneth M. Wilkinson ***

DATE OF REPORT : 25NOV03
 SUBJECT PROPERTY : 07-46-24-02-00W00.0100
 VARIANCE DISTANCE : (ft)
 PARCELS AFFECTED : 672

 07-46-24-10-00000.2750

BAYSIDE ESTATES UNIT 5 PB
 30 PG 133 LOT 275

***** OWNER ***** SITE *****
 BERGFELD PATRICK H

103 BELLWOOD DR 17580 PEPPARD DR
 LIMA OH 45805 Fort Myers Beach
 33931

 07-46-24-10-00000.2760

BAYSIDE ESTATES UNIT 5 PB
 30 PG 133 LOT 276

***** OWNER ***** SITE *****
 NAUGHTIN WILLIAM + SALLY

19 WATER ST 17590 PEPPARD DR
 DOUGLAS MI 49406 Fort Myers Beach
 33931

 07-46-24-10-00000.2770

BAYSIDE ESTATES UNIT 5 PB
 30 PG 133 LOT 277

***** OWNER ***** SITE *****
 BEELER ROY E + JEAN E

6212 ROBERTSON AV 17600 PEPPARD DR
 NASHVILLE TN 37207 Fort Myers Beach
 33931

 07-46-24-10-00000.2780

BAYSIDE ESTATES UNIT 5 PB
 30 PG 133 LOT 278

***** OWNER ***** SITE *****
 POTTENGER RALPH L + JOANNE

17610 PEPPARD DR 17610 PEPPARD DR
 FORT MYERS BEACH FL 33931 Fort Myers Beach
 33931

 *** VARIANCE REPORT ***

 *** Prepared By ***
 *** LEE COUNTY PROPERTY APPRAISER ***
 *** Kenneth M. Wilkinson ***

DATE OF REPORT : 25NOV03
 SUBJECT PROPERTY : 07-46-24-02-00W00.0100
 VARIANCE DISTANCE : (ft)
 PARCELS AFFECTED : 672

 07-46-24-10-00000.2790
 BAYSIDE ESTATES UNIT 5 PB
 30 PG 133 LOT 279
 ***** OWNER ***** SITE *****
 SCHAUER WILLIAM A TR +
 909 PARK CIR 17620 PEPPARD DR
 UNION GROVE WI 53182 Fort Myers Beach
 33931

 07-46-24-10-00000.2800
 BAYSIDE ESTATES UNIT 5 PB
 30 PG 133 LOT 280
 ***** OWNER ***** SITE *****
 COPE RUSSELL T +
 17630 PEPPARD DR 17630 PEPPARD DR
 FORT MYERS BEACH FL 33931 Fort Myers Beach
 33931

 07-46-24-10-00000.2810
 BAYSIDE ESTATES UNIT 5 PB
 30 PG 133 LOT 281
 ***** OWNER ***** SITE *****
 GARRETT LARRY M + FAYE G
 1351 GIBBS LN 17640 PEPPARD DR
 GALLATIN TN 37066 Fort Myers Beach
 33931

 07-46-24-10-00000.2820
 BAYSIDE ESTATES UNIT 5 PB
 30 PG 133 LOT 282
 ***** OWNER ***** SITE *****
 HAMILTON RUTH P
 17650 PEPPARD DR 17650 PEPPARD DR
 FORT MYERS BEACH FL 33931 Fort Myers Beach
 33931

 *** VARIANCE REPORT ***

 *** Prepared By ***
 *** LEE COUNTY PROPERTY APPRAISER ***
 *** Kenneth M. Wilkinson ***

DATE OF REPORT : 25NOV03
 SUBJECT PROPERTY : 07-46-24-02-00W00.0100
 VARIANCE DISTANCE : (ft)
 PARCELS AFFECTED : 672

07-46-24-10-00000.2830

BAYSIDE ESTATES UNIT 5 PB
30 PG 133 LOT 283

***** OWNER *****
ROBERTS JAMES H + KATHLEEN M

***** SITE *****

4258 MIAMI TRAIL LN

17660 PEPPARD DR

CINCINNATI OH 45252

Fort Myers Beach

33931

07-46-24-10-00000.2840

BAYSIDE ESTATES UNIT 5 BL
K W PB 30 PG 133 LOT 284

***** OWNER *****
LANG ROGER H + FLORENCE E

***** SITE *****

11291 BAYSIDE BLVD

17670 PEPPARD DR

FORT MYERS BEACH FL 33931

Fort Myers Beach

33931

07-46-24-10-00000.2850

BAYSIDE ESTATES UNIT 5 PB
30 PG 133 LOT 285

***** OWNER *****
BELLIO ROY J SR TR

***** SITE *****

147 STANHOPE DR

17680 PEPPARD DR

WILLOWBROOK IL 60514

Fort Myers Beach

33931

07-46-24-10-00000.2860

BAYSIDE ESTATES UNIT 5 PB
30 PG 133 LOT 286

***** OWNER *****
GRAHAM DONALD + LINDA M

***** SITE *****

17690 PEPPARD DR

17690 PEPPARD DR

FORT MYERS BEACH FL 33931

Fort Myers Beach

33931

 *** VARIANCE REPORT ***

 *** Prepared By ***
 *** LEE COUNTY PROPERTY APPRAISER ***
 *** Kenneth M. Wilkinson ***

DATE OF REPORT : 25NOV03
 SUBJECT PROPERTY : 07-46-24-02-00W00.0100
 VARIANCE DISTANCE : (ft)
 PARCELS AFFECTED : 672

07-46-24-10-00000.2870

BAYSIDE ESTATES UNIT 5 PB
30 PG 133 LOT 287

***** OWNER *****
KALMAR MICHAEL S + CAROL D

***** SITE *****

4400 E 73RD AV

17700 PEPPARD DR

MERRILLVILLE IN 46410

Fort Myers Beach

33931

07-46-24-10-00000.2880

BAYSIDE ESTATES UNIT 5 PB
30 PG 133 LOT 288

***** OWNER *****
QUINN GERALD P + BARBARA E

***** SITE *****

17710 PEPPARD DR

17710 PEPPARD DR

FORT MYERS BEACH FL 33931

Fort Myers Beach

33931

07-46-24-10-00000.2890

BAYSIDE ESTATES UNIT 5 PB
30 PG 133 LOT 289

***** OWNER *****
DEGRAFF JAMES L + DARLENE C TR

***** SITE *****

17720 PEPPARD DR

17720 PEPPARD DR

FORT MYERS BEACH FL 33931

Fort Myers Beach

33931

07-46-24-10-00000.2900

BAYSIDE ESTATES UNIT 5 PB
30 PG 133 LOT 290

***** OWNER *****
SCHROEDER DIANE J TR

***** SITE *****

17730 PEPPARD DR

17730 PEPPARD DR

FORT MYERS BEACH FL 33931

Fort Myers Beach

33931

 *** VARIANCE REPORT ***

 *** Prepared By ***
 *** LEE COUNTY PROPERTY APPRAISER ***
 *** Kenneth M. Wilkinson ***

DATE OF REPORT : 25NOV03
 SUBJECT PROPERTY : 07-46-24-02-00W00.0100
 VARIANCE DISTANCE : (ft)
 PARCELS AFFECTED : 672

07-46-24-10-00000.2910

BAYSIDE ESTATES UNIT 5 PB
30 PG 133 LOT 291

***** OWNER *****
ESTELL SHIRLEY

***** SITE *****

P O BOX 2523

17740 PEPPARD DR

FLEMINGTON NJ 08822

Fort Myers Beach

33931

07-46-24-10-00000.2920

BAYSIDE ESTATES UNIT 5 PB
30 PG 133 LOT 292

***** OWNER *****
HOCHANADEL MAX D + FLORENTINE

***** SITE *****

1215 WEST HERRON BLVD KPN

17750 PEPPARD DR

LAKEBAY WA 98349

Fort Myers Beach

33931

07-46-24-10-00000.2930

BAYSIDE ESTATES UNIT 5 PB
30 PG 133 LOT 293

***** OWNER *****
SPAULDING KENNETH + JEANETTE

***** SITE *****

17760 PEPPARD DR

17760 PEPPARD DR

FORT MYERS BEACH FL 33931

Fort Myers Beach

33931

07-46-24-10-00000.2940

BAYSIDE ESTATES UNIT 5 PB
30 PG 133 LOT 294

***** OWNER *****
SULLIVAN ROBERT E +

***** SITE *****

17770 PEPPARD DR

17770 PEPPARD DR

FORT MYERS BEACH FL 33931

Fort Myers Beach

33931

 *** VARIANCE REPORT ***

 *** Prepared By ***
 *** LEE COUNTY PROPERTY APPRAISER ***
 *** Kenneth M. Wilkinson ***

DATE OF REPORT : 25NOV03
 SUBJECT PROPERTY : 07-46-24-02-00W00.0100
 VARIANCE DISTANCE : (ft)
 PARCELS AFFECTED : 672

 07-46-24-10-00000.2950

BAYSIDE ESTATES UNIT 5 PB
 30 PG 133 LOT 295

***** OWNER *****
 FISICHELLI FRANK + LOIS H

***** SITE *****

17780 PEPPARD DR

17780 PEPPARD DR

FORT MYERS BEACH FL 33931

Fort Myers Beach

33931

 07-46-24-10-00000.2960

BAYSIDE ESTATES UNIT 5 BL
 K W PB 30 PG 133 LOT 296

***** OWNER *****
 TIEMANN ROBERT W + DONNA A

***** SITE *****

5196 SHOREVIEW RUN

17790 PEPPARD DR

CINCINNATI OH 45248

Fort Myers Beach

33931

 07-46-24-10-00000.2970

BAYSIDE ESTATES UNIT 5 BL
 K W PB 30 PG 133 LOT 297

***** OWNER *****
 BRINKMAN EARL H CO-TR L/E +

***** SITE *****

17800 PEPPARD DR

17800 PEPPARD DR

FORT MYERS BEACH FL 33931

Fort Myers Beach

33931

 07-46-24-10-00000.2980

BAYSIDE ESTATES UNIT 5 PB
 30 PG 133 LOT 298

***** OWNER *****
 CROPP KENNETH L + JUDITH A

***** SITE *****

17810 PEPPARD DR

17810 PEPPARD DR

FORT MYERS BEACH FL 33931

Fort Myers Beach

33931

 *** VARIANCE REPORT ***

 *** Prepared By ***
 *** LEE COUNTY PROPERTY APPRAISER ***
 *** Kenneth M. Wilkinson ***

DATE OF REPORT : 25NOV03
 SUBJECT PROPERTY : 07-46-24-02-00W00.0100
 VARIANCE DISTANCE : (ft)
 PARCELS AFFECTED : 672

 07-46-24-10-00000.2990

BAYSIDE ESTATES UNIT 5 BL
 K W PB 30 PG 133 LOT 299

***** OWNER *****
 BEDNARCZYK LUDWIK G + DIANA D

***** SITE *****

82 MADISON AVE

17820 PEPPARD DR

OLD BRIDGE NJ 08857

Fort Myers Beach

33931

 07-46-24-10-00000.3000

BAYSIDE ESTATES UNIT 5 PB
 30 PG 133 LOT 300

***** OWNER *****
 REID JOAN B L/E

***** SITE *****

17830 PEPPARD DR

17830 PEPPARD DR

FORT MYERS BEACH FL 33931

Fort Myers Beach

33931

 07-46-24-10-00000.3010

BAYSIDE ESTATES UNIT 5 BL
 K W PB 30 PG 133 LOT 301

***** OWNER *****
 COELHO MARY E +

***** SITE *****

70 EMPIRE DR

17840 PEPPARD DR

E PROVIDENCE RI 02914

Fort Myers Beach

33931

 07-46-24-10-00000.3020

BAYSIDE ESTATES UNIT 5 BL
 K W PB 30 PG 133 LOT 302

***** OWNER *****
 STOCKFORD DONALD + CHRISTINA

***** SITE *****

302 PEPPARD DR

17850 PEPPARD DR

FT MYERS BEACH FL 33931

Fort Myers Beach

33931

 *** VARIANCE REPORT ***

 *** Prepared By ***
 *** LEE COUNTY PROPERTY APPRAISER ***
 *** Kenneth M. Wilkinson ***

DATE OF REPORT : 25NOV03
 SUBJECT PROPERTY : 07-46-24-02-00W00.0100
 VARIANCE DISTANCE : (ft)
 PARCELS AFFECTED : 672

07-46-24-10-00000.3030

BAYSIDE ESTATES UNIT 5 PB
30 PG 133 LOT 303

***** OWNER ***** SITE *****
 HUTTON HEATHER ANNE

33 SENATOR REESOR DR 17870 PEPPARD DR

MARKHAM ON L3P 3E3 Fort Myers Beach
 CANADA 33931

07-46-24-10-00000.3040

BAYSIDE ESTATES UNIT 5 BL
K W PB 30 PG 133 LOT 304

***** OWNER ***** SITE *****
 JOHNSON ALMA B

17880 PEPPARD DR 17880 PEPPARD DR

FORT MYERS BEACH FL 33931 Fort Myers Beach
 33931

07-46-24-10-00000.3050

BAYSIDE ESTATES UNIT 5 PB
30 PG 133 LOT 305

***** OWNER ***** SITE *****
 HAMILTON KEITH D + PATRICIA A

305 PEPPARD DR 17890 PEPPARD DR

FT MYERS BCH FL 33931 Fort Myers Beach
 33931

07-46-24-10-00000.3060

BAYSIDE ESTATES UNIT 5 PB
30 PG 133 LOT 306

***** OWNER ***** SITE *****
 MCINTYRE MARGARET LIVING TRUST

306 PEPPARD DR 17900 PEPPARD DR

FT MYERS BEACH FL 33931 Fort Myers Beach
 33931

 *** VARIANCE REPORT ***

 *** Prepared By ***
 *** LEE COUNTY PROPERTY APPRAISER ***
 *** Kenneth M. Wilkinson ***

DATE OF REPORT : 25NOV03
 SUBJECT PROPERTY : 07-46-24-02-00W00.0100
 VARIANCE DISTANCE : (ft)
 PARCELS AFFECTED : 672

 07-46-24-10-00000.3070
 BAYSIDE ESTATES UNIT 5 PB
 30 PG 133 LOT 307
 ***** OWNER ***** SITE *****
 GORDON ROBERT K + BETTY L
 610 S MUNAUGHRD 17910 PEPPARD DR
 LIMA OH 45804 Fort Myers Beach
 33931

 07-46-24-10-00000.3080
 BAYSIDE ESTATES UNIT 5 PB
 30 PG 133 LOT 308
 ***** OWNER ***** SITE *****
 KRYDER ROGER
 308 PEPPARD DR 17920 PEPPARD DR
 FT MYERS BEACH FL 33931 Fort Myers Beach
 33931

 07-46-24-10-00000.3090
 BAYSIDE ESTATES UNIT 5 BL
 K W PB 30 PG 133 LOT 309
 ***** OWNER ***** SITE *****
 KELLY PERRY G + MARY JO
 602 BERDALE LN 17930 PEPPARD DR
 CINCINNATI OH 45244 Fort Myers Beach
 33931

 07-46-24-10-00000.3100
 BAYSIDE ESTATES UNIT 5 PB
 30 PG 133 LOT 310
 ***** OWNER ***** SITE *****
 E P B CORPORATION
 3174 MENOMONEE RIVER PKWY 17940 PEPPARD DR
 WAUWATOSA WI 53222 Fort Myers Beach
 33931

 *** VARIANCE REPORT ***

 *** Prepared By ***
 *** LEE COUNTY PROPERTY APPRAISER ***
 *** Kenneth M. Wilkinson ***

DATE OF REPORT : 25NOV03
 SUBJECT PROPERTY : 07-46-24-02-00W00.0100
 VARIANCE DISTANCE : (ft)
 PARCELS AFFECTED : 672

07-46-24-10-00000.3110

BAYSIDE ESTATES UNIT 5 PB
30 PG 133 LOT 311

***** OWNER ***** SITE *****
 FIRST BANK GUARDIAN

201 WEST WISCONSIN AV 17941 PEPPARD DR
 MILWAUKEE WI 53202 Fort Myers Beach 33931

07-46-24-10-00000.3120

BAYSIDE ESTATES UNIT 5 PB
30 PG 133 LOT 312

***** OWNER ***** SITE *****
 GERDS RAYMOND M + BEVERLY A

312 PEPPARD DR 17931 PEPPARD DR
 FORT MYERS BEACH FL 33931 Fort Myers Beach 33931

07-46-24-10-00000.3130

BAYSIDE ESTATES UNIT 5 PB
30 PG 133 LOT 313

***** OWNER ***** SITE *****
 MARTIN ROBERT L + JESSIE

940 HOME CIR 17921 PEPPARD DR
 SALEM OH 44460 Fort Myers Beach 33931

07-46-24-10-00000.3140

BAYSIDE ESTATES UNIT 5 PB
30 PG 133 LOT 314

***** OWNER ***** SITE *****
 CARDIA RAYMOND D + DOROTHY M

3249 DREW ST 17911 PEPPARD DR
 DOWNERS GROVE IL 60515 Fort Myers Beach 33931

 *** VARIANCE REPORT ***

 *** Prepared By ***
 *** LEE COUNTY PROPERTY APPRAISER ***
 *** Kenneth M. Wilkinson ***

DATE OF REPORT : 25NOV03
 SUBJECT PROPERTY : 07-46-24-02-00W00.0100
 VARIANCE DISTANCE : (ft)
 PARCELS AFFECTED : 672

07-46-24-10-00000.3150		BAYSIDE ESTATES UNIT 5 PB	
		30 PG 133 LOT 315	
***** OWNER *****		***** SITE *****	
HACKER EARL + HAZEL			
771 BARG SALT RUN RD		17901 PEPPARD DR	
CINCINNATI OH 45244		Fort Myers Beach	33931

07-46-24-10-00000.3160		BAYSIDE ESTATES UNIT 5 PB	
		30 PG 133 LOT 316	
***** OWNER *****		***** SITE *****	
SHANER TIMOTHY P + NELLIE J			
13334 PRINCETON LN		17891 PEPPARD DR	
PICKERINGTON OH 43147		Fort Myers Beach	33931

07-46-24-10-00000.3170		BAYSIDE ESTATES UNIT 5 PB	
		30 PG 133 LOT 317	
***** OWNER *****		***** SITE *****	
MAHONY WILLIAM F + ELAINE D			
317 PEPPARD DR		17881 PEPPARD DR	
FT MYERS BEACH FL 33931		Fort Myers Beach	33931

07-46-24-10-00000.3180		BAYSIDE ESTATES UNIT 5 BL	
		K W PB 30 PG 133 LOT 318	
***** OWNER *****		***** SITE *****	
SCHULZ DAVID + SHERRY			
446 AMITY ST		17871 PEPPARD DR	
P O BOX 882			
DOUGLAS MI 49406		Fort Myers Beach	33931

 *** VARIANCE REPORT ***

 *** Prepared By ***
 *** LEE COUNTY PROPERTY APPRAISER ***
 *** Kenneth M. Wilkinson ***

DATE OF REPORT : 25NOV03
 SUBJECT PROPERTY : 07-46-24-02-00W00.0100
 VARIANCE DISTANCE : (ft)
 PARCELS AFFECTED : 672

 07-46-24-10-00000.3190
 BAYSIDE ESTATES UNIT 5 PB
 30 PG 133 LOT 319
 ***** OWNER ***** SITE *****
 LAROSEE DONALD + PEARL
 319 PEPPARD DR 17861 PEPPARD DR
 FT MYERS BCH FL 33931 Fort Myers Beach 33931

 07-46-24-10-00000.3200
 BAYSIDE ESTATES UNIT 5 PB
 30 PG 133 LOT 320
 ***** OWNER ***** SITE *****
 BAEHR MARIA
 320 PEPPARD DR SW 17851 PEPPARD DR
 FT MYERS BEACH FL 33931 Fort Myers Beach 33931

 07-46-24-10-00000.3210
 BAYSIDE ESTATES UNIT 5 PB
 30 PG 133 LOT 321
 ***** OWNER ***** SITE *****
 DODD HERSHELL F + MARY JO
 321 PEPPARD DRIVE SW 17841 PEPPARD DR
 FT MYERS BEACH FL 33931 Fort Myers Beach 33931

 07-46-24-10-00000.3220
 BAYSIDE ESTATES UNIT 5 PB
 30 PG 133 LOT 322
 ***** OWNER ***** SITE *****
 ADAMS BETTY A + GEORGE H JR TR
 9 SHADBUSH CIR 17831 PEPPARD DR
 E DENNIS MA 02641 Fort Myers Beach 33931

 *** VARIANCE REPORT ***

 *** Prepared By ***
 *** LEE COUNTY PROPERTY APPRAISER ***
 *** Kenneth M. Wilkinson ***

DATE OF REPORT : 25NOV03
 SUBJECT PROPERTY : 07-46-24-02-00W00.0100
 VARIANCE DISTANCE : (ft)
 PARCELS AFFECTED : 672

 07-46-24-10-00000.3230
 BAYSIDE ESTATES UNIT 5 PB
 30 PG 133 LOT 323

***** OWNER ***** SITE *****
 CUNNINGHAM MARLYN R +
 P O BOX 308 17821 PEPPARD DR
 SARDIS OH 43946 Fort Myers Beach 33931

 07-46-24-10-00000.3240
 BAYSIDE ESTATES UNIT 5 PB
 30 PG 133 LOT 324

***** OWNER ***** SITE *****
 SCHAU WILLIAM + BARBARA M
 17811 PEPPARD DR 17811 PEPPARD DR
 FT MYERS BEACH FL 33931 Fort Myers Beach 33931

 07-46-24-10-00000.3250
 BAYSIDE ESTATES UNIT 5 PB
 30 PG 133 LOT 325

***** OWNER ***** SITE *****
 WOOD ERNEST J + PATRICIA E
 325 PEPPARD DR 17801 PEPPARD DR
 FT MYERS BEACH FL 33931 Fort Myers Beach 33931

 07-46-24-10-00000.3260
 BAYSIDE ESTATES UNIT 5 PB
 30 PG 133 LOT 326

***** OWNER ***** SITE *****
 PETTEREC ROBERT E + MARY LOU
 326 PEPPARD DR 17791 PEPPARD DR
 FT MYERS BEACH FL 33931 Fort Myers Beach 33931

 *** VARIANCE REPORT ***

 *** Prepared By ***
 *** LEE COUNTY PROPERTY APPRAISER ***
 *** Kenneth M. Wilkinson ***

DATE OF REPORT : 25NOV03
 SUBJECT PROPERTY : 07-46-24-02-00W00.0100
 VARIANCE DISTANCE : (ft)
 PARCELS AFFECTED : 672

 07-46-24-10-00000.3270
 BAYSIDE ESTATES UNIT 5 PB
 30 PG 133 BLK W LOT 327
 ***** OWNER ***** SITE *****
 RIEGER KENNETH A + PATRICIA A
 17781 PEPPARD DR 17781 PEPPARD DR
 FORT MYERS BEACH FL 33931 Fort Myers Beach
 33931

 07-46-24-10-00000.3280
 BAYSIDE ESTATES UNIT 5 BL
 K W PB 30 PG 133 LOT 328
 ***** OWNER ***** SITE *****
 CAISSIE PAUL E CO-TR +
 17771 PEPPARD DR 17771 PEPPARD DR
 FORT MYERS BEACH FL 33931 Fort Myers Beach
 33931

 07-46-24-10-00000.3290
 BAYSIDE ESTATES UNIT 5 PB
 30 PG 133 LOT 329
 ***** OWNER ***** SITE *****
 LEONARD MARY JO
 49 SUMMIT AV 17761 PEPPARD DR
 HULL MA 02045 Fort Myers Beach
 33931

 07-46-24-10-00000.3300
 BAYSIDE ESTATES UNIT 5 PB
 30 PG 133 LOT 330
 ***** OWNER ***** SITE *****
 WINTERS RAYMOND R
 C/O ANNIE WINTERS
 4433 GOLFVIEW DR 17751 PEPPARD DR
 BRIGHTON MI 48116 Fort Myers Beach
 33931

 *** VARIANCE REPORT ***

 *** Prepared By ***
 *** LEE COUNTY PROPERTY APPRAISER ***
 *** Kenneth M. Wilkinson ***

DATE OF REPORT : 25NOV03
 SUBJECT PROPERTY : 07-46-24-02-00W00.0100
 VARIANCE DISTANCE : (ft)
 PARCELS AFFECTED : 672

 07-46-24-10-00000.3310
 BAYSIDE ESTATES UNIT 5 PB
 30 PG 133 LOT 331
 ***** OWNER ***** SITE *****
 SIMMONS GEORGE L JR +
 8280 WASHINGTON AV 17741 PEPPARD DR
 NORTH ROYALTON OH 44133 Fort Myers Beach
 33931

 07-46-24-10-00000.3320
 BAYSIDE ESTATES UNIT 5 PB
 30 PG 133 BLK W LOT 332
 ***** OWNER ***** SITE *****
 FREDRICKS NORMAN L + BEVERLY A
 7760 N RIVER EDGE DRIVE 17731 PEPPARD DR
 MILWAUKEE WI 53209 Fort Myers Beach
 33931

 07-46-24-10-00000.3330
 BAYSIDE ESTATES UNIT 5 BL
 K W PB 30 PG 133 LOT 333
 ***** OWNER ***** SITE *****
 TAYLOR CAIN P +
 481 MOHAWK TRAIL 17721 PEPPARD DR
 BRUNSWICK OH 44212 Fort Myers Beach
 33931

 07-46-24-10-00000.3340
 BAYSIDE ESTATES UNIT 5 PB
 30 PG 133 LOT 334
 ***** OWNER ***** SITE *****
 ANDERSON FLORENCE L TR
 17711 PEPPARD DR 17711 PEPPARD DR
 FORT MYERS BEACH FL 33931 Fort Myers Beach
 33931

 *** VARIANCE REPORT ***

 *** Prepared By ***
 *** LEE COUNTY PROPERTY APPRAISER ***
 *** Kenneth M. Wilkinson ***

DATE OF REPORT : 25NOV03
 SUBJECT PROPERTY : 07-46-24-02-00W00.0100
 VARIANCE DISTANCE : (ft)
 PARCELS AFFECTED : 672

07-46-24-10-00000.3350

BAYSIDE ESTATES UNIT 5 PB
30 PG 133 LOT 335

***** OWNER *****
LAVACHE PAUL D JR + ROBERTA A

***** SITE *****

17701 PEPPARD DR

17701 PEPPARD DR

FORT MYERS BEACH FL 33931

Fort Myers Beach

33931

07-46-24-10-00000.3360

BAYSIDE ESTATES UNIT 5 PB
30 PG 133 LOT 336

***** OWNER *****
POLITI ELIO

***** SITE *****

1102-30 HARRISFORD ST

17691 PEPPARD DR

HAMILTON ON L8K 6M9
CANADA

Fort Myers Beach

33931

07-46-24-10-00000.3370

BAYSIDE ESTATES UNIT 5 PB
30 PG 133 LOT 337

***** OWNER *****
ANDERSON ROBERT W + IRENE M

***** SITE *****

17681 PEPPARD DR

17681 PEPPARD DR

FORT MYERS BEACH FL 33931

Fort Myers Beach

33931

07-46-24-10-00000.3380

BAYSIDE ESTATES UNIT 5 PB
30 PG 133 LOT 338

***** OWNER *****
QUESNEL MAURICE TR 1/2 INT +

***** SITE *****

P O BOX 598

17671 PEPPARD DR

LAKEVIEW MI 48850

Fort Myers Beach

33931

 *** VARIANCE REPORT ***

 *** Prepared By ***
 *** LEE COUNTY PROPERTY APPRAISER ***
 *** Kenneth M. Wilkinson ***

DATE OF REPORT : 25NOV03
 SUBJECT PROPERTY : 07-46-24-02-00W00.0100
 VARIANCE DISTANCE : (ft)
 PARCELS AFFECTED : 672

 07-46-24-10-00000.3390
 BAYSIDE ESTATES UNIT 5 PB
 30 PG 133 LOT 339
 ***** OWNER ***** SITE *****
 MATHENY CARL G + DONNA E TR
 17661 PEPPARD DR 17661 PEPPARD DR
 FORT MYERS BEACH FL 33931 Fort Myers Beach
 33931

07-46-24-10-00000.3400
 BAYSIDE ESTATES UNIT 5 PB
 30 PG 133 LOT 340
 ***** OWNER ***** SITE *****
 ROSE ELLEN L/E
 17651 PEPPARD DR 17651 PEPPARD DR
 FORT MYERS BEACH FL 33931 Fort Myers Beach
 33931

07-46-24-10-00000.3410
 BAYSIDE ESTATES UNIT 5 PB
 30 PG 133 LOT 341
 ***** OWNER ***** SITE *****
 BJORNSRUD DONALD M + PAULINE M
 17641 PEPPARD DR 17641 PEPPARD DR
 FORT MYERS BEACH FL 33931 Fort Myers Beach
 33931

07-46-24-10-00000.3420
 BAYSIDE ESTATES UNIT 5 PB
 30 PG 133 LOT 342
 ***** OWNER ***** SITE *****
 KRACAW THOMAS +
 C/O JUDY MCCARTHY
 PO BOX 888 17631 PEPPARD DR
 WASHINGTON IA 52353 Fort Myers Beach
 33931

 *** VARIANCE REPORT ***

 *** Prepared By ***
 *** LEE COUNTY PROPERTY APPRAISER ***
 *** Kenneth M. Wilkinson ***

DATE OF REPORT : 25NOV03
 SUBJECT PROPERTY : 07-46-24-02-00W00.0100
 VARIANCE DISTANCE : (ft)
 PARCELS AFFECTED : 672

 07-46-24-10-00000.3430
 BAYSIDE ESTATES UNIT 5 BL
 K W PB 30 PG 133 LOT 343
 ***** OWNER ***** SITE *****
 STOLLENWERK JACK W
 17621 PEPPARD DR 17621 PEPPARD DR
 FORT MYERS BEACH FL 33931 Fort Myers Beach
 33931

 07-46-24-10-00000.3440
 BAYSIDE ESTATES UNIT 5 PB
 30 PG 133 LOT 344
 ***** OWNER ***** SITE *****
 CORNAGLIA BRIAN A +
 193 S WALKER ST 17611 PEPPARD DR
 TAUNTON MA 02780 Fort Myers Beach
 33931

 07-46-24-10-00000.3450
 BAYSIDE ESTATES UNIT 5 BL
 K W PB 30 PG 133 LOT 345
 ***** OWNER ***** SITE *****
 KING STANLEY D + RUTH M
 8019 MILD MAY CT 17601 PEPPARD DR
 CINCINNATI OH 45239 Fort Myers Beach
 33931

 07-46-24-10-00000.3460
 BAYSIDE ESTATES UNIT 5 BL
 K W PB 30 PG 133 LOT 346
 ***** OWNER ***** SITE *****
 SPAIN RICHARD W + LAMOYNE A
 5269 STATE ROAD RT 599 17591 PEPPARD DR
 NORTH LEWISBURG OH 43060 Fort Myers Beach
 33931

 *** VARIANCE REPORT ***

 *** Prepared By ***
 *** LEE COUNTY PROPERTY APPRAISER ***
 *** Kenneth M. Wilkinson ***

DATE OF REPORT : 25NOV03
 SUBJECT PROPERTY : 07-46-24-02-00W00.0100
 VARIANCE DISTANCE : (ft)
 PARCELS AFFECTED : 672

 07-46-24-10-00000.3470

 BAYSIDE ESTATES UNIT 5 BL
 K W PB 30 PG 133 LOT 347

 ***** OWNER ***** SITE *****
 JOHNSON ROBERT L + EILEEN O

 534 RIVERSIDE DR 17581 PEPPARD DR

 CLINTON TN 37716 Fort Myers Beach

 33931

 07-46-24-10-00000.3480

 BAYSIDE ESTATES UNIT 5 PB
 30 PG 133 LOT 348

 ***** OWNER ***** SITE *****
 ZAUNER FRED G + DIANE E

 17571 PEPPARD DR 17571 PEPPARD DR

 FORT MYERS BEACH FL 33931 Fort Myers Beach

 33931

 07-46-24-10-00000.3490

 BAYSIDE ESTATES UNIT 5 PB
 30 PG 133 LOT 349

 ***** OWNER ***** SITE *****
 RINI KENNETH J PER REP

 17561 PEPPARD DR 17561 PEPPARD DR

 FORT MYERS BEACH FL 33931 Fort Myers Beach

 33931

 07-46-24-10-00000.3500

 BAYSIDE ESTATES UNIT 5 PB
 30 PG 133 LOT 350

 ***** OWNER ***** SITE *****
 MIRACLE JOHN G TR +

 17551 PEPPARD DR 17551 PEPPARD DR

 FORT MYERS BEACH FL 33931 Fort Myers Beach

 33931

 *** VARIANCE REPORT ***

 *** Prepared By ***
 *** LEE COUNTY PROPERTY APPRAISER ***
 *** Kenneth M. Wilkinson ***

DATE OF REPORT : 25NOV03
 SUBJECT PROPERTY : 07-46-24-02-00W00.0100
 VARIANCE DISTANCE : (ft)
 PARCELS AFFECTED : 672

 07-46-24-10-00000.3510
 BAYSIDE ESTATES UNIT 5 PB
 30 PG 133 LOT 351
 ***** OWNER ***** SITE *****
 FONTAINE ROGER + DOROTHY TR
 17541 PEPPARD DR 17541 PEPPARD DR
 FORT MYERS BEACH FL 33931 Fort Myers Beach
 33931

07-46-24-10-00000.3520
 BAYSIDE ESTATES UNIT 5 PB
 30 PG 133 LOT 352
 ***** OWNER ***** SITE *****
 BRAND ROBERT B
 7854 BUCCANEER DR 11191 AZALEA LN
 FORT MYERS BEACH FL 33931 Fort Myers Beach
 33931

07-46-24-11-00W00.3530
 BAYSIDE ESTATES UNIT 6 BL
 K W PB 33 PG 102 LOT 353
 ***** OWNER ***** SITE *****
 BAKER DELMER L + JOANNE D
 11181 AZALEA LN 11181 AZALEA LN
 FORT MYERS BEACH FL 33931 Fort Myers Beach
 33931

07-46-24-11-00W00.3540
 BAYSIDE ESTATES UNIT 6 BL
 K W PB 33 PG 102 LOT 354
 ***** OWNER ***** SITE *****
 POSHARD JAMES S
 PO BOX 69 17550 BRYAN CT
 MOUNT VERNON IN 47620 Fort Myers Beach
 33931

 *** VARIANCE REPORT ***

 *** Prepared By ***
 *** LEE COUNTY PROPERTY APPRAISER ***
 *** Kenneth M. Wilkinson ***

DATE OF REPORT : 25NOV03
 SUBJECT PROPERTY : 07-46-24-02-00W00.0100
 VARIANCE DISTANCE : (ft)
 PARCELS AFFECTED : 672

07-46-24-11-00W00.3550

BAYSIDE ESTATES UNIT 6 BL
K W PB 33 PG 102 LOT 355

***** OWNER *****
SCHWINGHAMMER GEORGE J + SUSAN

***** SITE *****

1046 BRADFORD ST SE

17570 BRYAN CT

HUTCHINSON MI 55350

Fort Myers Beach

33931

07-46-24-11-00W00.3560

BAYSIDE ESTATES UNIT 6 BL
K W PB 33 PG 102 LOT 356

***** OWNER *****
WIELAND K D + VIRGINIA M TR

***** SITE *****

P O BOX 616

17580 BRYAN CT

DOUGLAS MI 49406

Fort Myers Beach

33931

07-46-24-11-00W00.3570

BAYSIDE ESTATES UNIT 6 BL
K W PB 33 PG 102 LOT 357

***** OWNER *****
MANOLIU MARIA + DANIEL N

***** SITE *****

2045 LAKESHORE BLVD W #2006

17590 BRYAN CT

TORONTO ON M8V 2Z6
CANADA

Fort Myers Beach

33931

07-46-24-11-00W00.3580

BAYSIDE ESTATES UNIT 6 BL
K W PB 33 PG 102 LOT 358

***** OWNER *****
SHAILER RICHARD C + KATHRYN A

***** SITE *****

17600 BRYAN CT

17600 BRYAN CT

FORT MYERS BEACH FL 33931

Fort Myers Beach

33931

 *** VARIANCE REPORT ***

 *** Prepared By ***
 *** LEE COUNTY PROPERTY APPRAISER ***
 *** Kenneth M. Wilkinson ***

DATE OF REPORT : 25NOV03
 SUBJECT PROPERTY : 07-46-24-02-00W00.0100
 VARIANCE DISTANCE : (ft)
 PARCELS AFFECTED : 672

07-46-24-11-00W00.3590

BAYSIDE ESTATES UNIT 6 BL
K W PB 33 PG 102 LOT 359

***** OWNER *****
DEVRIES JOHN H SR

***** SITE *****

17610 BRYAN CT
FORT MYERS BEACH FL 33931

17610 BRYAN CT
Fort Myers Beach

33931

07-46-24-11-00W00.3600

BAYSIDE ESTATES UNIT 6 BL
K W PB 33 PG 102 LOT 360

***** OWNER *****
DAILEY JAMES F + IONE C

***** SITE *****

17620 BRYAN CT
FORT MYERS BEACH FL 33931

17620 BRYAN CT
Fort Myers Beach

33931

07-46-24-11-00W00.3610

BAYSIDE ESTATES UNIT 6 BL
K W PB 33 PG 102 LOT 361

***** OWNER *****
WILSON DONALD W + PENNY

***** SITE *****

621 WIRT RD
GROVEPORT OH 43125

17630 BRYAN CT
Fort Myers Beach

33931

07-46-24-11-00W00.3620

BAYSIDE ESTATES UNIT 6 BL
K W PB 33 PG 102 LOT 362

***** OWNER *****
HOLTBY DONALD A + DONNA C

***** SITE *****

620 PLEASANT PARK RD
OTTAWA ON K1H 5N5
CANADA

17640 BRYAN CT
Fort Myers Beach

33931

 *** VARIANCE REPORT ***

 *** Prepared By ***
 *** LEE COUNTY PROPERTY APPRAISER ***
 *** Kenneth M. Wilkinson ***

DATE OF REPORT : 25NOV03
 SUBJECT PROPERTY : 07-46-24-02-00W00.0100
 VARIANCE DISTANCE : (ft)
 PARCELS AFFECTED : 672

07-46-24-11-00W00.3630

BAYSIDE ESTATES UNIT 6 BL
K W PB 33 PG 102 LOT 363

***** OWNER *****
CLIFFORD ELIZABETH A

***** SITE *****

17 GUNROCK AVE

17650 BRYAN CT

HULL MA 02045

Fort Myers Beach

33931

07-46-24-11-00W00.3640

BAYSIDE ESTATES UNIT 6 BL
K W PB 33 PG 102 LOT 364

***** OWNER *****
DURST GENEVIEVE L EST
C/O SUNTRUST BANK PVT CL SER
P O BOX 3454

***** SITE *****

17660 BRYAN CT

FT MYERS FL 33918

Fort Myers Beach

33931

07-46-24-11-00W00.3650

BAYSIDE ESTATES UNIT 6 BL
K W PB 33 PG 102 LOT 365

***** OWNER *****
WARD DONALD L + SUSAN K

***** SITE *****

17670 BRYAN CT

17670 BRYAN CT

FORT MYERS BEACH FL 33931

Fort Myers Beach

33931

07-46-24-11-00W00.3660

BAYSIDE ESTATES UNIT 6 BL
K W PB 33 PG 102 LOT 366

***** OWNER *****
FREEZE MARK J + VIRGINIA L

***** SITE *****

17680 BRYAN CT

17680 BRYAN CT

FORT MYERS BEACH FL 33931

Fort Myers Beach

33931

 *** VARIANCE REPORT ***

 *** Prepared By ***
 *** LEE COUNTY PROPERTY APPRAISER ***
 *** Kenneth M. Wilkinson ***

DATE OF REPORT : 25NOV03
 SUBJECT PROPERTY : 07-46-24-02-00W00.0100
 VARIANCE DISTANCE : (ft)
 PARCELS AFFECTED : 672

07-46-24-11-00W00.3670

BAYSIDE ESTATES UNIT 6 BL
K W PB 33 PG 102 LOT 367

***** OWNER ***** SITE *****
HELTON JAMES A

17690 BRYAN CT 17690 BRYAN CT

FORT MYERS BEACH FL 33931 Fort Myers Beach
33931

07-46-24-11-00W00.3680

BAYSIDE ESTATES UNIT 6 BL
K W PB 33 PG 102 LOT 368

***** OWNER ***** SITE *****
NEAR NANCY A

27420 HIDDEN RIVER CT 17700 BRYAN CT

BONITA SPRINGS FL 34134 Fort Myers Beach
33931

07-46-24-11-00W00.3690

BAYSIDE ESTATES UNIT 6 BL
K W PB 33 PG 102 LOT 369

***** OWNER ***** SITE *****
WALSH JAMES F + C R JOAN

BOX 287 17710 BRYAN CT

WASHAGO ON LOK 2B0 Fort Myers Beach
CANADA 33931

07-46-24-11-00W00.3700

BAYSIDE ESTATES UNIT 6 BL
K W PB 33 PG 102 LOT 370

***** OWNER ***** SITE *****
HAHN PATSY A +

1771 250TH ST 17720 BRYAN CT

LETTTS IA 52754 Fort Myers Beach
33931

 *** VARIANCE REPORT ***

 *** Prepared By ***
 *** LEE COUNTY PROPERTY APPRAISER ***
 *** Kenneth M. Wilkinson ***

DATE OF REPORT : 25NOV03
 SUBJECT PROPERTY : 07-46-24-02-00W00.0100
 VARIANCE DISTANCE : (ft)
 PARCELS AFFECTED : 672

 07-46-24-11-00W00.3710
 BAYSIDE ESTATES UNIT 6 BL
 K W PB 33 PG 102 LOT 371
 ***** OWNER ***** SITE *****
 HUGHES LINDEN J + SHEILA E
 17730 BRYAN CT 17730 BRYAN CT
 FORT MYERS BEACH FL 33931 Fort Myers Beach
 33931

 07-46-24-11-00W00.3720
 BAYSIDE ESTATES UNIT 6 BL
 K W PB 33 PG 102 LOT 372
 ***** OWNER ***** SITE *****
 ROGER ZARDON J + GERALDINE E
 17740 BRYAN CT 17740 BRYAN CT
 FORT MYERS BEACH FL 33931 Fort Myers Beach
 33931

 07-46-24-11-00W00.3730
 BAYSIDE ESTATES UNIT 6 BL
 K W PB 33 PG 102 LOT 373
 ***** OWNER ***** SITE *****
 BERTHIAUME CLARENCE R
 17750 BRYAN CT 17750 BRYAN CT
 FORT MYERS BEACH FL 33931 Fort Myers Beach
 33931

 07-46-24-11-00W00.3740
 BAYSIDE ESTATES UNIT 6 BL
 K W PB 33 PG 102 LOT 374
 ***** OWNER ***** SITE *****
 BLAKENEY JAMES R TR
 17760 BRYAN CT 17760 BRYAN CT
 FORT MYERS BEACH FL 33931 Fort Myers Beach
 33931

 *** VARIANCE REPORT ***

 *** Prepared By ***
 *** LEE COUNTY PROPERTY APPRAISER ***
 *** Kenneth M. Wilkinson ***

DATE OF REPORT : 25NOV03
 SUBJECT PROPERTY : 07-46-24-02-00W00.0100
 VARIANCE DISTANCE : (ft)
 PARCELS AFFECTED : 672

 07-46-24-11-00W00.3750
 BAYSIDE ESTATES UNIT 6 BL
 K W PB 33 PG 102 LOT 375
 ***** OWNER ***** SITE *****
 FREY EMMETT W + PATRICIA A
 205 W RAMEY ST 17770 BRYAN CT
 ROSSVILLE IN 46065 Fort Myers Beach
 33931

 07-46-24-11-00W00.3760
 BAYSIDE ESTATES UNIT 6 BL
 K W PB 33 PG 102 LOT 376
 ***** OWNER ***** SITE *****
 CIFELLI RICHARD E +
 46 WINCHESTER DR 17780 BRYAN CT
 SOUTH DENNIS MA 02660 Fort Myers Beach
 33931

 07-46-24-11-00W00.3770
 BAYSIDE ESTATES UNIT 6 BL
 K W PB 33 PG 102 LOT 377
 ***** OWNER ***** SITE *****
 WHITT A WAYNE
 509E WATANGA AV 17790 BRYAN CT
 JOHNSON CITY TN 37601 Fort Myers Beach
 33931

 07-46-24-11-00W00.3780
 BAYSIDE ESTATES UNIT 6 BL
 K W PB 33 PG 102 LOT 378
 ***** OWNER ***** SITE *****
 HASEMEIER EDWARD J TR EST
 378 BRYAN CT 17800 BRYAN CT
 FORT MYERS BEACH FL 33931 Fort Myers Beach
 33931

 *** VARIANCE REPORT ***

 *** Prepared By ***
 *** LEE COUNTY PROPERTY APPRAISER ***
 *** Kenneth M. Wilkinson ***

DATE OF REPORT : 25NOV03
 SUBJECT PROPERTY : 07-46-24-02-00W00.0100
 VARIANCE DISTANCE : (ft)
 PARCELS AFFECTED : 672

 07-46-24-11-00W00.3790

BAYSIDE ESTATES UNIT 6 BL
 K W PB 33 PG 102 LOT 379

***** OWNER ***** SITE *****
 FRY LARRY L TR

17810 BRYAN CT 17810 BRYAN CT
 FORT MYERS FL 33931 Fort Myers Beach 33931

 07-46-24-11-00W00.3800

BAYSIDE ESTATES UNIT 6 BL
 K W PB 33 PG 102 LOT 380

***** OWNER ***** SITE *****
 CHESTER NORMAN C + VIRGINIA M

380 BRYAN CT 17820 BRYAN CT
 FT MYERS BEACH FL 33931 Fort Myers Beach 33931

 07-46-24-11-00W00.3810

BAYSIDE ESTATES UNIT 6 BL
 K W PB 33 PG 102 LOT 381

***** OWNER ***** SITE *****
 SORLEY EVERETT L + HELEN J

17830 BRYAN CT 17830 BRYAN CT
 FORT MYERS BEACH FL 33931 Fort Myers Beach 33931

 07-46-24-11-00W00.3820

BAYSIDE ESTATES UNIT 6 BL
 K W PB 33 PG 103 LOT 382

***** OWNER ***** SITE *****
 RITZMAN ROBERT I + BETTY E

17840 BRYAN CT 17840 BRYAN CT
 FT MYERS BEACH FL 33931 Fort Myers Beach 33931

 *** VARIANCE REPORT ***

 *** Prepared By ***
 *** LEE COUNTY PROPERTY APPRAISER ***
 *** Kenneth M. Wilkinson ***

DATE OF REPORT : 25NOV03
 SUBJECT PROPERTY : 07-46-24-02-00W00.0100
 VARIANCE DISTANCE : (ft)
 PARCELS AFFECTED : 672

07-46-24-11-00W00.3830

BAYSIDE ESTATES UNIT 6 BL
K W PB 33 PG 103 LOT 383

***** OWNER ***** ***** SITE *****
 WAIT FRANK O + AUDREY C

383 BRYAN COURT 17850 BRYAN CT
 FT MYERS FL 33931 Fort Myers Beach
33931

07-46-24-11-00W00.3840

BAYSIDE ESTATES UNIT 6 BL
K W PB 33 PG 103 LOT 384

***** OWNER ***** ***** SITE *****
 MAZUR GERALD T + SONIA S

1419 LEESON AV 17860 BRYAN CT
 VAN WERT OH 45891 Fort Myers Beach
33931

07-46-24-11-00W00.3850

BAYSIDE ESTATES UNIT 6 BL
K W PB 33 PG 103 LOT 385

***** OWNER ***** ***** SITE *****
 SCANZAROLI DONALD V + ROSALIE A

147 AYRAULT RD 17870 BRYAN CT
 FAIRPORT NY 14450 Fort Myers Beach
33931

07-46-24-11-00W00.3860

BAYSIDE ESTATES UNIT 6 BL
K W PB 33 PG 103 LOT 386

***** OWNER ***** ***** SITE *****
 FITZGERALD DONALD V + REGINA F

17880 BRYAN CT 17880 BRYAN CT
 FORT MYERS BEACH FL 33931 Fort Myers Beach
33931

 *** VARIANCE REPORT ***

 *** Prepared By ***
 *** LEE COUNTY PROPERTY APPRAISER ***
 *** Kenneth M. Wilkinson ***

DATE OF REPORT : 25NOV03
 SUBJECT PROPERTY : 07-46-24-02-00W00.0100
 VARIANCE DISTANCE : (ft)
 PARCELS AFFECTED : 672

07-46-24-11-00W00.3870
 BAYSIDE ESTATES UNIT 6 BL
 K W PB 33 PG 103 LOT 387
 ***** OWNER ***** SITE *****
 LEUGERS ROBERT J TR
 7990 STATE RT 119 17890 BRYAN CT
 MARIA STEIN OH 45860 Fort Myers Beach
 33931

07-46-24-11-00W00.3880
 BAYSIDE ESTATES UNIT 6 BL
 K W PB 33 PG 103 LOT 388
 ***** OWNER ***** SITE *****
 HAIN PENELOPE S +
 9305 FOREST HAVEN DR 17900 BRYAN CT
 ALEXANDRIA VA 22309 Fort Myers Beach
 33931

07-46-24-11-00W00.3890
 BAYSIDE ESTATES UNIT 6 BL
 K W PB 33 PG 103 LOT 389
 ***** OWNER ***** SITE *****
 ROBLING ROBERT E + MARY JANE
 17910 BRYAN CT 17910 BRYAN CT
 FORT MYERS BEACH FL 33931 Fort Myers Beach
 33931

07-46-24-11-00W00.3900
 BAYSIDE ESTATES UNIT 6 BL
 K W PB 33 PG 103 LOT 390
 ***** OWNER ***** SITE *****
 FROST PAUL E + RACHEL O TR
 4995 BEECHWOOD CIR 17920 BRYAN CT
 PLAINFIELD IN 46168 Fort Myers Beach
 33931

 *** VARIANCE REPORT ***

 *** Prepared By ***
 *** LEE COUNTY PROPERTY APPRAISER ***
 *** Kenneth M. Wilkinson ***

DATE OF REPORT : 25NOV03
 SUBJECT PROPERTY : 07-46-24-02-00W00.0100
 VARIANCE DISTANCE : (ft)
 PARCELS AFFECTED : 672

07-46-24-11-00W00.3910	BAYSIDE ESTATES UNIT 6 BL K W PB 33 PG 103 LOT 391
***** OWNER ***** KNOTT THOMAS A + CHERYL J	***** SITE *****
1551 JAMAICA CT	17930 BRYAN CT
MARCO ISLAND FL 34145	Fort Myers Beach 33931

07-46-24-11-00W00.3920	BAYSIDE ESTATES UNIT 6 BL K W PB 33 PG 103 LOT 392
***** OWNER ***** BOERSMA SHIRLEY M TR	***** SITE *****
59280 SHAFER BROTHERS RD	17940 BRYAN CT
THREE RIVER MI 49093	Fort Myers Beach 33931

07-46-24-11-00W00.3930	BAYSIDE ESTATES UNIT 6 BL K W PB 33 PG 103 LOT 393
***** OWNER ***** ARMSTRONG STEPHEN T TR +	***** SITE *****
N 3201 BUENA VISTA RD	17950 BRYAN CT
FORT ATKINSON WI 53538	Fort Myers Beach 33931

07-46-24-11-00W00.3940	BAYSIDE ESTATES UNIT 6 BL K W PB 33 PG 103 LOT 394
***** OWNER ***** ALLEN THOMAS J + EDITH L L/E	***** SITE *****
394 BRYAN CT	17951 BRYAN CT
F'T MYERS BEACH FL 33931	Fort Myers Beach 33931

 *** VARIANCE REPORT ***

 *** Prepared By ***
 *** LEE COUNTY PROPERTY APPRAISER ***
 *** Kenneth M. Wilkinson ***

DATE OF REPORT : 25NOV03
 SUBJECT PROPERTY : 07-46-24-02-00W00.0100
 VARIANCE DISTANCE : (ft)
 PARCELS AFFECTED : 672

07-46-24-11-00W00.3950

BAYSIDE ESTATES UNIT 6 BL
K W PB 33 PG 103 LOT 395

***** OWNER *****
PERKINS NORMAN L + DIANE L

***** SITE *****

17941 BRYAN CT

17941 BRYAN CT

FORT MYERS BEACH FL 33931

Fort Myers Beach

33931

07-46-24-11-00W00.3960

BAYSIDE ESTATES UNIT 6 BL
K W PB 33 PG 103 LOT 396

***** OWNER *****
DOZEMAN TIMOTHY J + VALERIE B

***** SITE *****

17931 BRYAN CT

17931 BRYAN CT

FORT MYERS BEACH FL 33931

Fort Myers Beach

33931

07-46-24-11-00W00.3970

BAYSIDE ESTATES UNIT 6 BL
K W PB 33 PG 103 LOT 397

***** OWNER *****
HUDSON BOYD TR +

***** SITE *****

397 BRYAN CT

17921 BRYAN CT

FORT MYERS BEACH FL 33931

Fort Myers Beach

33931

07-46-24-11-00W00.3980

BAYSIDE ESTATES UNIT 6 BL
K W PB 33 PG 103 LOT 398

***** OWNER *****
PLANTE EMILIO + PIERRETTE

***** SITE *****

17911 BRYAN CT

17911 BRYAN CT

FORT MYERS BEACH FL 33931

Fort Myers Beach

33931

 *** VARIANCE REPORT ***

 *** Prepared By ***
 *** LEE COUNTY PROPERTY APPRAISER ***
 *** Kenneth M. Wilkinson ***

DATE OF REPORT : 25NOV03
 SUBJECT PROPERTY : 07-46-24-02-00W00.0100
 VARIANCE DISTANCE : (ft)
 PARCELS AFFECTED : 672

07-46-24-11-00W00.3990

BAYSIDE ESTATES UNIT 6 BL
K W PB 33 PG 103 LOT 399

***** OWNER *****
SANDQUIST JOHN D + PATRICIA B

***** SITE *****

399 BRYAN CT

17901 BRYAN CT

FORT MYERS BEACH FL 33931

Fort Myers Beach

33931

07-46-24-11-00W00.4000

BAYSIDE ESTATES UNIT 6 BL
K W PB 33 PG 103 LOT 400

***** OWNER *****
COOPER ELIZABETH C

***** SITE *****

P O BOX 3274

17891 BRYAN CT

MEAFORD ON N4L 1A5
CANADA

Fort Myers Beach

33931

07-46-24-11-00W00.4010

BAYSIDE ESTATES UNIT 6 BL
K W PB 33 PG 103 LOT 401

***** OWNER *****
RINK CHESTER + ALBIE

***** SITE *****

17881 BRYAN CT

17881 BRYAN CT

FORT MYERS BEACH FL 33931

Fort Myers Beach

33931

07-46-24-11-00W00.4020

BAYSIDE ESTATES UNIT 6 BL
K W PB 33 PG 103 LOT 402

***** OWNER *****
CHAPMAN RONALD D + CAROLYN K

***** SITE *****

402 BRYAN CT

17871 BRYAN CT

FT MYERS FL 33931

Fort Myers Beach

33931

 *** VARIANCE REPORT ***

 *** Prepared By ***
 *** LEE COUNTY PROPERTY APPRAISER ***
 *** Kenneth M. Wilkinson ***

DATE OF REPORT : 25NOV03
 SUBJECT PROPERTY : 07-46-24-02-00W00.0100
 VARIANCE DISTANCE : (ft)
 PARCELS AFFECTED : 672

07-46-24-11-00W00.4030	BAYSIDE ESTATES UNIT 6 BL K W PB 33 PG 103 LOT 403
***** OWNER ***** VIZZARI LUIGI + ROSINA ANN	***** SITE *****
1765 APPIAN WAY SPRINGFIELD OH 45503	17861 BRYAN CT Fort Myers Beach 33931

07-46-24-11-00W00.4040	BAYSIDE ESTATES UNIT 6 BL K W PB 33 PG 103 LOT 404
***** OWNER ***** CONLEY BETTY LOU	***** SITE *****
404 BRYAN CT FT MYERS BEACH FL 33931	17851 BRYAN CT Fort Myers Beach 33931

07-46-24-11-00W00.4050	BAYSIDE ESTATES UNIT 6 BL K W PB 33 PG 103 LOT 405
***** OWNER ***** BATES WILLIAM R + JEAN A TR	***** SITE *****
405 BRYAN CT FT MYERS BEACH FL 33931	17841 BRYAN CT Fort Myers Beach 33931

07-46-24-11-00W00.4060	BAYSIDE ESTATES UNIT 6 BL K W PB 33 PG 103 LOT 406
***** OWNER ***** LANCASTER LAWRENCE O + CAROLE	***** SITE *****
3535 MANN RD CLARKSTON MI 48346	17831 BRYAN CT Fort Myers Beach 33931

 *** VARIANCE REPORT ***

 *** Prepared By ***
 *** LEE COUNTY PROPERTY APPRAISER ***
 *** Kenneth M. Wilkinson ***

DATE OF REPORT : 25NOV03
 SUBJECT PROPERTY : 07-46-24-02-00W00.0100
 VARIANCE DISTANCE : (ft)
 PARCELS AFFECTED : 672

07-46-24-11-00W00.4070

BAYSIDE ESTATES UNIT 6 BL
K W PB 33 PG 102 LOT 407

***** OWNER *****
DYKSTERHUIS JACOB + DOREEN

***** SITE *****

17821 BRYAN CT
BAYSIDE ESTATES
FT MYERS BEACH FL 33931

17821 BRYAN CT
Fort Myers Beach

33931

07-46-24-11-00W00.4080

BAYSIDE ESTATES UNIT 6 BL
K W PB 33 PG 102 LOT 408

***** OWNER *****
BUCZYNSKI JOSEPH + STELLA C

***** SITE *****

17811 BRYAN CT
FORT MYERS BEACH FL 33931

17811 BRYAN CT
Fort Myers Beach

33931

07-46-24-11-00W00.4090

BAYSIDE ESTATES UNIT 6 BL
K W PB 33 PG 102 LOT 409

***** OWNER *****
KUPSKY GLEN L

***** SITE *****

17801 BRYAN CT SW
FT MYERS BEACH FL 33931

17801 BRYAN CT
Fort Myers Beach

33931

07-46-24-11-00W00.4100

BAYSIDE ESTATES UNIT 6 BL
K W PB 33 PG 102 LOT 410

***** OWNER *****
HERMAN WALLACE M TR +

***** SITE *****

410 BRYAN CT
FT MYERS BEACH FL 33931

17791 BRYAN CT
Fort Myers Beach

33931

 *** VARIANCE REPORT ***

 *** Prepared By ***
 *** LEE COUNTY PROPERTY APPRAISER ***
 *** Kenneth M. Wilkinson ***

DATE OF REPORT : 25NOV03
 SUBJECT PROPERTY : 07-46-24-02-00W00.0100
 VARIANCE DISTANCE : (ft)
 PARCELS AFFECTED : 672

07-46-24-11-00W00.4110
 BAYSIDE ESTATES UNIT 6 BL
 K W PB 33 PG 102 LOT 411
 ***** OWNER ***** SITE *****
 LINDSEY PATRICK B + GERALDINE
 411 BRYAN CT 17781 BRYAN CT
 FT MYERS BEACH FL 33931 Fort Myers Beach
 33931

07-46-24-11-00W00.4120
 BAYSIDE ESTATES UNIT 6 BL
 K W PB 33 PG 102 LOT 412
 ***** OWNER ***** SITE *****
 STAPLES PAUL E TR +
 17771 BRYAN CT 17771 BRYAN CT
 FORT MYERS BEACH FL 33931 Fort Myers Beach
 33931

07-46-24-11-00W00.4130
 BAYSIDE ESTATES UNIT 6 BL
 K W PB 33 PG 102 LOT 413
 ***** OWNER ***** SITE *****
 POTTENGER VERNON + JANELLA L
 82 HARBOR RIVER CIR 17761 BRYAN CT
 ST HELENA ISLAND SC 29920 Fort Myers Beach
 33931

07-46-24-11-00W00.4140
 BAYSIDE ESTATES UNIT 6 BL
 K W PB 33 PG 102 LOT 414
 ***** OWNER ***** SITE *****
 SAGERS COLLEEN F
 R 1 BOX 295 17751 BRYAN CT
 OCEANVIEW DE 19970 Fort Myers Beach
 33931

 *** VARIANCE REPORT ***

 *** Prepared By ***
 *** LEE COUNTY PROPERTY APPRAISER ***
 *** Kenneth M. Wilkinson ***

DATE OF REPORT : 25NOV03
 SUBJECT PROPERTY : 07-46-24-02-00W00.0100
 VARIANCE DISTANCE : (ft)
 PARCELS AFFECTED : 672

 07-46-24-11-00W00.4150

BAYSIDE ESTATES UNIT 6 BL
 K W PB 33 PG 102 LOT 415

***** OWNER *****
 HEALEY MICHAEL S + CAROL A

***** SITE *****

1820 S 485 E

17741 BRYAN CT

LAGRANGE IN 46761

Fort Myers Beach

33931

 07-46-24-11-00W00.4160

BAYSIDE ESTATES UNIT 6 BL
 K W PB 33 PG 102 LOT 416

***** OWNER *****
 WILLBUR JAMES E + NANCY L

***** SITE *****

17731 BRYAN CT

17731 BRYAN CT

FORT MYERS BEACH FL 33931

Fort Myers Beach

33931

 07-46-24-11-00W00.4170

BAYSIDE ESTATES UNIT 6 BL
 K W PB 33 PG 102 LOT 417

***** OWNER *****
 VAUGHN D E + MARJORIE P

***** SITE *****

17721 BRYAN CT

17721 BRYAN CT

FORT MYERS BEACH FL 33931

Fort Myers Beach

33931

 07-46-24-11-00W00.4180

BAYSIDE ESTATES UNIT 6 BL
 K W PB 33 PG 102 LOT 418

***** OWNER *****
 HALLBERG EUGENE C TR

***** SITE *****

P O BOX 130

17711 BRYAN CT

FOREST LAKE MN 55025

Fort Myers Beach

33931

 *** VARIANCE REPORT ***

 *** Prepared By ***
 *** LEE COUNTY PROPERTY APPRAISER ***
 *** Kenneth M. Wilkinson ***

DATE OF REPORT : 25NOV03
 SUBJECT PROPERTY : 07-46-24-02-00W00.0100
 VARIANCE DISTANCE : (ft)
 PARCELS AFFECTED : 672

 07-46-24-11-00W00.4190

BAYSIDE ESTATES UNIT 6 BL
 K W PB 33 PG 102 LOT 419

***** OWNER *****
 VIT LOUIS L + MARIE R

***** SITE *****

PO BOX 277

17701 BRYAN CT

VINELAND NJ 08360

Fort Myers Beach

33931

 07-46-24-11-00W00.4200

BAYSIDE ESTATES UNIT 6 BL
 K W PB 33 PG 102 LOT 420

***** OWNER *****
 VEHD GERHARD + GERDA

***** SITE *****

17691 BRYAN CT

17691 BRYAN CT

FORT MYERS BEACH FL 33931

Fort Myers Beach

33931

 07-46-24-11-00W00.4210

BAYSIDE ESTATES UNIT 6 BL
 K W PB 33 PG 102 LOT 421

***** OWNER *****
 KERNER RICHARD J +

***** SITE *****

58 JOSLYN DR

17681 BRYAN CT

ELGIN IL 60120

Fort Myers Beach

33931

 07-46-24-11-00W00.4220

BAYSIDE ESTATES UNIT 6 BL
 K W PB 33 PG 102 LOT 422

***** OWNER *****
 FREY WAYNE H + CAROLYN M

***** SITE *****

11187 INDEPENDENCE AVE

17671 BRYAN CT

LONSDALE MN 55046

Fort Myers Beach

33931

 *** VARIANCE REPORT ***

 *** Prepared By ***
 *** LEE COUNTY PROPERTY APPRAISER ***
 *** Kenneth M. Wilkinson ***

DATE OF REPORT : 25NOV03
 SUBJECT PROPERTY : 07-46-24-02-00W00.0100
 VARIANCE DISTANCE : (ft)
 PARCELS AFFECTED : 672

 07-46-24-11-00W00.4230
 BAYSIDE ESTATES UNIT 6 BL
 K W PB 33 PG 102 LOT 423
 ***** OWNER ***** SITE *****
 HAGUE WARREN B + JANE E
 17661 BRYAN CT 17661 BRYAN CT
 FORT MYERS BEACH FL 33931 Fort Myers Beach
 33931

 07-46-24-11-00W00.4240
 BAYSIDE ESTATES UNIT 6 BL
 K W PB 33 PG 102 LOT 424
 ***** OWNER ***** SITE *****
 BISCHOFF PAUL A + CONNIE J
 1401 W 137TH ST 17651 BRYAN CT
 BYRNSVILLE MN 55337 Fort Myers Beach
 33931

 07-46-24-11-00W00.4250
 BAYSIDE ESTATES UNIT 6 BL
 K W PB 33 PG 102 LOT 425
 ***** OWNER ***** SITE *****
 SCHMIDT JULIAN STEPHEN
 830 BELANGER DR 17641 BRYAN CT
 ANOKA MN 55303 Fort Myers Beach
 33931

 07-46-24-11-00W00.4260
 BAYSIDE ESTATES UNIT 6 BL
 K W PB 33 PG 102 LOT 426
 ***** OWNER ***** SITE *****
 WESTCOTT EARLENE B TR
 PO BOX 25 17631 BRYAN CT
 ALFRED ME 04002 Fort Myers Beach
 33931

 *** VARIANCE REPORT ***

 *** Prepared By ***
 *** LEE COUNTY PROPERTY APPRAISER ***
 *** Kenneth M. Wilkinson ***

DATE OF REPORT : 25NOV03
 SUBJECT PROPERTY : 07-46-24-02-00W00.0100
 VARIANCE DISTANCE : (ft)
 PARCELS AFFECTED : 672

07-46-24-11-00W00.4270

BAYSIDE ESTATES UNIT 6 BL
K W PB 33 PG 102 LOT 427

***** OWNER *****
FORBES DAVID H + HAZEL R

***** SITE *****

17621 BRYAN CT

17621 BRYAN CT

FORT MYERS BEACH FL 33931

Fort Myers Beach

33931

07-46-24-11-00W00.4280

BAYSIDE ESTATES UNIT 6 BL
K W PB 33 PG 102 LOT 428

***** OWNER *****
WILSON JERRY H + JUDITH V

***** SITE *****

17611 BRYAN CT

17611 BRYAN CT

FORT MYERS BEACH FL 33931

Fort Myers Beach

33931

07-46-24-11-00W00.4290

BAYSIDE ESTATES UNIT 6 BL
K W PB 33 PG 102 LOT 429

***** OWNER *****
BLAZEK LEONARD M + PEGGY S

***** SITE *****

17601 BRYAN CT

17601 BRYAN CT

FORT MYERS BEACH FL 33931

Fort Myers Beach

33931

07-46-24-11-00W00.4300

BAYSIDE ESTATES UNIT 6 BL
K W PB 33 PG 102 LOT 430

***** OWNER *****
SANDER PATRICIA

***** SITE *****

17491 BRYAN COURT

17591 BRYAN CT

FORT MYERS BEACH FL 33931

Fort Myers Beach

33931

 *** VARIANCE REPORT ***

 *** Prepared By ***
 *** LEE COUNTY PROPERTY APPRAISER ***
 *** Kenneth M. Wilkinson ***

DATE OF REPORT : 25NOV03
 SUBJECT PROPERTY : 07-46-24-02-00W00.0100
 VARIANCE DISTANCE : (ft)
 PARCELS AFFECTED : 672

07-46-24-11-00W00.4310

BAYSIDE ESTATES UNIT 6 BL
K W PB 33 PG 102 LOT 431

***** OWNER *****
WORRELL BERNIE D + MYRNA D

***** SITE *****

8095E 725N

17581 BRYAN CT

BROWNSBURG IN 46112

Fort Myers Beach

33931

07-46-24-11-00W00.4320

BAYSIDE ESTATES UNIT 6 BL
K W PB 33 PG 102 LOT 432

***** OWNER *****
KEET JAMES W + LISA J

***** SITE *****

101 WINDERMERE CIR

17571 BRYAN CT

NEWMAN GA 30265

Fort Myers Beach

33931

07-46-24-11-00W00.4330

BAYSIDE ESTATES UNIT 6 BL
K W PB 33 PG 102 LOT 433

***** OWNER *****
BEATTY ROSCOE C + VINA G

***** SITE *****

7670 LAKE POINTE

17561 BRYAN CT

MAINEVILLE OH 45039

Fort Myers Beach

33931

07-46-24-11-00W00.4340

BAYSIDE ESTATES UNIT 6 BL
K W PB 33 PG 102 LOT 434

***** OWNER *****
PETERSON DONALD A + LILLIAN R

***** SITE *****

1719 BUNKER LAKE BLVD NE

17551 BRYAN CT

HAM LAKE MN 55304

Fort Myers Beach

33931

 *** VARIANCE REPORT ***

 *** Prepared By ***
 *** LEE COUNTY PROPERTY APPRAISER ***
 *** Kenneth M. Wilkinson ***

DATE OF REPORT : 25NOV03
 SUBJECT PROPERTY : 07-46-24-02-00W00.0100
 VARIANCE DISTANCE : (ft)
 PARCELS AFFECTED : 672

07-46-24-11-00W00.4350

BAYSIDE ESTATES UNIT 6 BL
K W PB 33 PG 102 LOT 435

***** OWNER *****
BISCHOFF WILLIAM J 1/2 INT +

***** SITE *****

1-16 TWIN LIGHTS CT

17541 BRYAN CT

HIGHLANDS NJ 07732

Fort Myers Beach

33931

07-46-24-11-00W00.4360

BAYSIDE ESTATES UNIT 6 BL
K W PB 33 PG 102 LOT 436

***** OWNER *****
CAPEK JAMES H + LORENE J

***** SITE *****

17531 BRYAN CT

17531 BRYAN CT

FORT MYERS BEACH FL 33931

Fort Myers Beach

33931

07-46-24-11-00W00.4370

BAYSIDE ESTATES UNIT 6 BL
K W PB 33 PG 102 LOT 437

***** OWNER *****
KIES RICHARD W + SHIRLEY M

***** SITE *****

8455 RICHMAN RD

17521 BRYAN CT

LODI OH 44254

Fort Myers Beach

33931

07-46-24-11-00W00.4380

BAYSIDE ESTATES UNIT 6 BL
K W PB 33 PG 102 LOT 438

***** OWNER *****
SCHNITZLER EDWARD H JR + WANDA

***** SITE *****

17511 BRYAN CT

17511 BRYAN CT

FORT MYERS BEACH FL 33931

Fort Myers Beach

33931

 *** VARIANCE REPORT ***

 *** Prepared By ***
 *** LEE COUNTY PROPERTY APPRAISER ***
 *** Kenneth M. Wilkinson ***

DATE OF REPORT : 25NOV03
 SUBJECT PROPERTY : 07-46-24-02-00W00.0100
 VARIANCE DISTANCE : (ft)
 PARCELS AFFECTED : 672

 07-46-24-11-00W00.4390

BAYSIDE ESTATES UNIT 6 BL
 K W PB 33 PG 102 LOT 439

***** OWNER ***** SITE *****
 FECTEAU RAYMOND + GINETTE TR

123 JEFFERSON LN 11111 BAYSIDE LN
 EAST HARTFORD CT 06118 Fort Myers Beach
 33931

 07-46-24-16-00000.4400

BAYSIDE ESTS PH-7 PT-2 U-
 1 PB 54 PG 69-71 LOT 440

***** OWNER ***** SITE *****
 EVANS GARY L + SANDRA K H/W

440 BAYSIDE LN 11101 BAYSIDE LN
 FT MYERS BCH FL 33931 Fort Myers Beach
 33931

 07-46-24-16-00000.4410

BAYSIDE ESTS PH-7 PT-2 U-
 1 PB 54 PG 69-71 LOT 441

***** OWNER ***** SITE *****
 DYDOMIN COMPANY

131 DANIEL WEBSTER HWY 11091 BAYSIDE LN
 NASHUA NH 03060 Fort Myers Beach
 33931

 07-46-24-16-00000.4420

BAYSIDE ESTS PH-7 PT-2 U-
 1 PB 54 PG 69-71 LOT 442

***** OWNER ***** SITE *****
 TRETHEWEY RICHARD W + PATRICIA

343 SAND CREEK DR N 11081 BAYSIDE LN
 CHESTERTON IN 46304 Fort Myers Beach
 33931

 *** VARIANCE REPORT ***

 *** Prepared By ***
 *** LEE COUNTY PROPERTY APPRAISER ***
 *** Kenneth M. Wilkinson ***

DATE OF REPORT : 25NOV03
 SUBJECT PROPERTY : 07-46-24-02-00W00.0100
 VARIANCE DISTANCE : (ft)
 PARCELS AFFECTED : 672

07-46-24-16-00000.4430

BAYSIDE ESTS PH-7 PT-2 U-
1 PB 54 PG 69-71 LOT 443

***** OWNER *****
MARKS WILLIAM T +

***** SITE *****

28065 BASSETT RD

11071 BAYSIDE LN

WESTLAKE OH 44145

Fort Myers Beach

33931

07-46-24-16-00000.4440

BAYSIDE ESTS PH-7 PT-2 U-
1 PB 54 PG 69-71 LOT 444

***** OWNER *****
KRSNAK DENNIS D + LEONA A

***** SITE *****

17500 PRIMROSE CT

17500 PRIMROSE CT

FORT MYERS BEACH FL 33931

Fort Myers Beach

33931

07-46-24-16-00000.4450

BAYSIDE ESTS PH-7 PT-2 U-
1 PB 54 PG 69-71 LOT 445

***** OWNER *****
GOOD JOHN O +

***** SITE *****

17510 PRIMROSE CT

17510 PRIMROSE CT

FORT MYERS BEACH FL 33931

Fort Myers Beach

33931

07-46-24-16-00000.4460

BAYSIDE ESTS PH-7 PT-2 U-
1 PB 54 PG 69-71 LOT 446

***** OWNER *****
SANDQUIST FREDERICK M +

***** SITE *****

17520 PRIMROSE CT

17520 PRIMROSE CT

FORT MYERS BEACH FL 33931

Fort Myers Beach

33931

 *** VARIANCE REPORT ***

 *** Prepared By ***
 *** LEE COUNTY PROPERTY APPRAISER ***
 *** Kenneth M. Wilkinson ***

DATE OF REPORT : 25NOV03
 SUBJECT PROPERTY : 07-46-24-02-00W00.0100
 VARIANCE DISTANCE : (ft)
 PARCELS AFFECTED : 672

 07-46-24-16-00000.4470

BAYSIDE ESTS PH-7 PT-2 U-
 1 PB 54 PG 69-71 LOT 447

***** OWNER ***** SITE *****
 SMOTRILLA CYRIL P TR +

18248 CLYDE AVE 17530 PRIMROSE CT
 LANSING IL 60438 Fort Myers Beach
 33931

 07-46-24-16-00000.4480

BAYSIDE ESTS PH-7 PT-2 U-
 1 PB 54 PG 69-71 LOT 448

***** OWNER ***** SITE *****
 BOHLEN JAMES P + CYNTHIA A

2158 MCCOOL ROAD 17540 PRIMROSE CT
 PORTAGE IN 46368 Fort Myers Beach
 33931

 07-46-24-16-00000.4490

BAYSIDE ESTS PH-7 PT-2 U-
 1 PB 54 PG 69-71 LOT 449

***** OWNER ***** SITE *****
 SPOERNER JAMES H TR +

17550 PRIMROSE CT 17550 PRIMROSE CT
 FORT MYERS BEACH FL 33931 Fort Myers Beach
 33931

 07-46-24-16-00000.4500

BAYSIDE ESTS PH-7 PT-2 U-
 1 PB 54 PG 69-71 LOT 450

***** OWNER ***** SITE *****
 LEACH LESLIE C + KATHRYN ANN

4195 PINWOOD DR 17560 PRIMROSE CT
 ROSCOMMON MI 48653 Fort Myers Beach
 33931

 *** VARIANCE REPORT ***

 *** Prepared By ***
 *** LEE COUNTY PROPERTY APPRAISER ***
 *** Kenneth M. Wilkinson ***

DATE OF REPORT : 25NOV03
 SUBJECT PROPERTY : 07-46-24-02-00W00.0100
 VARIANCE DISTANCE : (ft)
 PARCELS AFFECTED : 672

07-46-24-16-00000.4510

BAYSIDE ESTS PH-7 PT-2 U-
1 PB 54 PG 69-71 LOT 451

***** OWNER *****
LOUCK WILLIAM G + GLORIA J

***** SITE *****

17570 PRIMROSE CT

17570 PRIMROSE CT

FORT MYERS BEACH FL 33931

Fort Myers Beach

33931

07-46-24-16-00000.4520

BAYSIDE ESTS PH-7 PT-2 U-
1 PB 54 PG 69-71 LOT 452

***** OWNER *****
PREWITT JOHN R + MARY JANE

***** SITE *****

17600 PRIMROSE CT

17600 PRIMROSE CT

FORT MYERS BEACH FL 33931

Fort Myers Beach

33931

07-46-24-16-00000.4530

BAYSIDE ESTS PH-7 PT-2 U-
1 PB 54 PG 69-71 LOT 453

***** OWNER *****
WILLHAM THOMAS R TR

***** SITE *****

17610 PRIMROSE CT

17610 PRIMROSE CT

FORT MYERS BEACH FL 33931

Fort Myers Beach

33931

07-46-24-16-00000.4540

BAYSIDE ESTS PH-7 PT-2 U-
1 PB 54 PG 69-71 LOT 454

***** OWNER *****
SCULLY THOMAS P + SUE W

***** SITE *****

17620 PRIMROSE CT

17620 PRIMROSE CT

FORT MYERS BEACH FL 33931

Fort Myers Beach

33931

 *** VARIANCE REPORT ***

 *** Prepared By ***
 *** LEE COUNTY PROPERTY APPRAISER ***
 *** Kenneth M. Wilkinson ***

DATE OF REPORT : 25NOV03
 SUBJECT PROPERTY : 07-46-24-02-00W00.0100
 VARIANCE DISTANCE : (ft)
 PARCELS AFFECTED : 672

 07-46-24-16-00000.4550

BAYSIDE ESTS PH-7 PT-2 U-
 1 PB 54 PG 69-71 LOT 455

***** OWNER *****
 PARWEY EDWARD F + SHIRLEY E

***** SITE *****

17630 PRIMROSE CT

17630 PRIMROSE CT

FORT MYERS BEACH FL 33931

Fort Myers Beach
 33931

 07-46-24-16-00000.4560

BAYSIDE ESTS PH-7 PT-2 U-
 1 PB 54 PG 69-71 LOT 456

***** OWNER *****
 MURPHY JEREMIAH M +F CATHERINE

***** SITE *****

17631 PRIMROSE CT

17631 PRIMROSE CT

FORT MYERS BEACH FL 33931

Fort Myers Beach
 33931

 07-46-24-16-00000.4570

BAYSIDE ESTS PH-7 PT-2 U-
 1 PB 54 PG 69-71 LOT 457

***** OWNER *****
 ALWARD ARBUTUS M

***** SITE *****

2958 W HIGGINS LAKE DR F

17621 PRIMROSE CT

ROSCOMMON MI 48653

Fort Myers Beach
 33931

 07-46-24-16-00000.4580

BAYSIDE ESTS PH-7 PT-2 U-
 1 PB 54 PG 69-71 LOT 458

***** OWNER *****
 GROHS GERO + GLORIA

***** SITE *****

17611 PRIMROSE CT

17611 PRIMROSE CT

FORT MYERS BEACH FL 33931

Fort Myers Beach
 33931

 *** VARIANCE REPORT ***

 *** Prepared By ***
 *** LEE COUNTY PROPERTY APPRAISER ***
 *** Kenneth M. Wilkinson ***

DATE OF REPORT : 25NOV03
 SUBJECT PROPERTY : 07-46-24-02-00W00.0100
 VARIANCE DISTANCE : (ft)
 PARCELS AFFECTED : 672

 07-46-24-16-00000.4590

BAYSIDE ESTS PH-7 PT-2 U-
 1 PB 54 PG 69-71 LOT 459

***** OWNER ***** SITE *****
 SEDLAK LOUIS + ROSEMARIE

3246 DORSET DR 17601 PRIMROSE CT
 BROOKLYN HEIGHTS OH 44131 Fort Myers Beach 33931

 07-46-24-16-00000.4600

BAYSIDE ESTS PH-7 PT-2 U-
 1 PB 54 PG 69-71 LOT 460

***** OWNER ***** SITE *****
 SCHULTZ GILBERT G

17591 PRIMROSE CT 17591 PRIMROSE CT
 FORT MYERS BEACH FL 33931 Fort Myers Beach 33931

 07-46-24-16-00000.4610

BAYSIDE ESTS PH-7 PT-2 U-
 1 PB 54 PG 69-71 LOT 461

***** OWNER ***** SITE *****
 STASHAK TED + ELAINE

508 WILSON AV 17581 PRIMROSE CT
 LINWOOD NJ 08221 Fort Myers Beach 33931

 07-46-24-16-00000.4620

BAYSIDE ESTS PH-7 PT-2 U-
 1 PB 54 PG 69-71 LOT 462

***** OWNER ***** SITE *****
 VINT BRUCE D + DORIS L

1357 RICHARDSON RD 17571 PRIMROSE CT
 GRAYLING MI 49738 Fort Myers Beach 33931

 *** VARIANCE REPORT ***

 *** Prepared By ***
 *** LEE COUNTY PROPERTY APPRAISER ***
 *** Kenneth M. Wilkinson ***

DATE OF REPORT : 25NOV03
 SUBJECT PROPERTY : 07-46-24-02-00W00.0100
 VARIANCE DISTANCE : (ft)
 PARCELS AFFECTED : 672

07-46-24-16-00000.4630

BAYSIDE ESTS PH-7 PT-2 U-
 1 PB 54 PG 69-71 LOT 463
 + S 8FT LT 464

***** OWNER *****
 WINQUIST STANLEY J

***** SITE *****

17561 PRIMROSE CT

17561 PRIMROSE CT

FORT MYERS BEACH FL 33931

Fort Myers Beach

33931

07-46-24-16-00000.4640

BAYSIDE ESTS PH-7 PT-2 U-
 1 PB54 PGS69-71 N40FT LT
 464 + S16FT LT 465 AKA LTB

***** OWNER *****
 BROUILLARD THOMAS R +

***** SITE *****

4829 E 200 S COUNTY RD

17551 PRIMROSE CT

AVON IN 46123

Fort Myers Beach

33931

07-46-24-16-00000.4650

BAYSIDE ESTS PH-7 PT-2 U-
 1 PB54PGS69-71 N32FT LT 4
 65+S24FT LT466 AKA LT C

***** OWNER *****
 CHANDLER JOHN M

***** SITE *****

17541 PRIMROSE CT

17541 PRIMROSE CT

FORT MYERS BEACH FL 33931

Fort Myers Beach

33931

07-46-24-16-00000.4660

BAYSIDE ESTS PH-7 PT-2 U-
 1 PB54PGS69-71 N24FT OF L
 T466 +S32FT LT467 AKA LTD

***** OWNER *****
 CALLAHAN M DEAN + DOLORES E +

***** SITE *****

11268 OAKWOOD DR

17531 PRIMROSE CT

JERMOE MI 49549

Fort Myers Beach

33931

 *** VARIANCE REPORT ***

 *** Prepared By ***
 *** LEE COUNTY PROPERTY APPRAISER ***
 *** Kenneth M. Wilkinson ***

DATE OF REPORT : 25NOV03
 SUBJECT PROPERTY : 07-46-24-02-00W00.0100
 VARIANCE DISTANCE : (ft)
 PARCELS AFFECTED : 672

 07-46-24-16-00000.4670
 BAYSIDE ESTS PH-7 PT-2 U-
 1 PB54PGS69-71 N16FT LT 4
 67+S40FT LT468 AKA LT E
 ***** OWNER *****
 PULICHINO PAUL + CAROL L/E ***** SITE *****
 17521 PRIMROSE CT 17521 PRIMROSE CT
 FORT MYERS BEACH FL 33931 Fort Myers Beach
 33931

 07-46-24-16-00000.4680
 BAYSIDE ESTS PH-7 PT-2 U-
 1 PB54PGS69-71 N8FT LT 46
 8 + ALL LT 469 AKA LT F
 ***** OWNER *****
 POFFENBARGER THOMAS K + DELENA ***** SITE *****
 17511 PRIMROSE CT 17511 PRIMROSE CT
 FORT MYERS BEACH FL 33931 Fort Myers Beach
 33931

 07-46-24-16-00000.4700
 BAYSIDE ESTS PH-7 PT-2 U-
 1 PB 54 PG 69-71 LOT 470
 ***** OWNER *****
 MORLEY JOHN M + ELIZABETH M ***** SITE *****
 21661 FONDANT AV N 17501 PRIMROSE CT
 FOREST LAKE MN 55025 Fort Myers Beach
 33931

 07-46-24-16-00000.4710
 BAYSIDE ESTS PH-7 PT-2 U-
 1 PB 54 PG 69-71 LOT 471
 ***** OWNER *****
 DODIN FRANK S TR ***** SITE *****
 11061 BAYSIDE LN 11061 BAYSIDE LN
 FORT MYERS BEACH FL 33931 Fort Myers Beach
 33931

 *** VARIANCE REPORT ***

 *** Prepared By ***
 *** LEE COUNTY PROPERTY APPRAISER ***
 *** Kenneth M. Wilkinson ***

DATE OF REPORT : 25NOV03
 SUBJECT PROPERTY : 07-46-24-02-00W00.0100
 VARIANCE DISTANCE : (ft)
 PARCELS AFFECTED : 672

07-46-24-17-00000.4720

BAYSIDE ESTATES PH 7 PART
 2 UNIT 2 PB 60 PG 74
 LOT 472

***** OWNER *****
 IRVIN MICHAEL + NANCY

***** SITE *****

11051 BAYSIDE LN

11051 BAYSIDE LN

FORT MYERS BEACH FL 33931

Ft. Myers Beach

33931

07-46-24-17-00000.4730

BAYSIDE ESTATES PH 7 PART
 2 UNIT 2 PB 60 PG 74
 LOT 473

***** OWNER *****
 WNOROWSKI RICHARD + FRIEDA

***** SITE *****

149 SKYLINE DR

11041 BAYSIDE LN

LAKWOOD NJ 08701

Ft. Myers Beach

33931

07-46-24-17-00000.4740

BAYSIDE ESTATES PH 7 PART
 2 UNIT 2 PB 60 PG 74
 LOT 474

***** OWNER *****
 RHUDE LARRY R + KAREN S

***** SITE *****

PO BOX 646

11031 BAYSIDE LN

LEBANON OH 45036

Ft. Myers Beach

33931

07-46-24-17-00000.4750

BAYSIDE ESTATES PH 7 PART
 2 UNIT 2 PB 60 PG 74
 LOT 475

***** OWNER *****
 PHIPPEN CYRUS D + BEVERLY J

***** SITE *****

17500 CANAL COVE CT

17500 CANAL COVE CT

FT. MYERS BEACH FL 33931

Ft. Myers Beach

33931

 *** VARIANCE REPORT ***

 *** Prepared By ***
 *** LEE COUNTY PROPERTY APPRAISER ***
 *** Kenneth M. Wilkinson ***

DATE OF REPORT : 25NOV03
 SUBJECT PROPERTY : 07-46-24-02-00W00.0100
 VARIANCE DISTANCE : (ft)
 PARCELS AFFECTED : 672

 07-46-24-17-00000.4760

BAYSIDE ESTATES PH 7 PART
 2 UNIT 2 PB 60 PG 74
 LOT 476

***** OWNER *****
 STARCZEWSKI LEONARD M +

***** SITE *****

17520 CANAL COVE CT

17520 CANAL COVE CT

FT. MYERS BEACH FL 33931

Ft. Myers Beach

33931

 07-46-24-17-00000.4770

BAYSIDE ESTATES PH 7 PART
 2 UNIT 2 PB 60 PG 74
 LOT 477

***** OWNER *****
 MILLER JACK N + KATHRYN M

***** SITE *****

630 DORBERT DR

17530 CANAL COVE CT

MUNITH MI 49259

Ft. Myers Beach

33931

 07-46-24-17-00000.4780

BAYSIDE ESTATES PH 7 PART
 2 UNIT 2 PB 60 PG 74
 LOT 478

***** OWNER *****
 DOAK BARBARA

***** SITE *****

17540 CANAL COVE CT

17540 CANAL COVE CT

FT. MYERS BEACH FL 33931

Ft. Myers Beach

33931

 07-46-24-17-00000.4790

BAYSIDE ESTATES PH 7 PART
 2 UNIT 2 PB 60 PG 74
 LOT 479

***** OWNER *****
 LONGMORE JAMES L + KAREN E

***** SITE *****

5175 INAGUA WAY

17550 CANAL COVE CT

NAPLES FL 34119

Ft. Myers Beach

33931

 *** VARIANCE REPORT ***

 *** Prepared By ***
 *** LEE COUNTY PROPERTY APPRAISER ***
 *** Kenneth M. Wilkinson ***

DATE OF REPORT : 25NOV03
 SUBJECT PROPERTY : 07-46-24-02-00W00.0100
 VARIANCE DISTANCE : (ft)
 PARCELS AFFECTED : 672

07-46-24-17-00000.4800		BAYSIDE ESTATES PH 7 PART	
		2 UNIT 2 PB 60 PG 74	
		LOT 480	
***** OWNER *****		***** SITE *****	
LYNCH PATRICIA B			
PMB F 282254	17560	CANAL COVE CT	
3590 ROUND BOTTOM RD			
CINCINNATI OH 45244	Ft. Myers Beach		
			33931

07-46-24-17-00000.4810		BAYSIDE ESTATES PH 7 PART	
		2 UNIT 2 PB 60 PG 74	
		LOT 481	
***** OWNER *****		***** SITE *****	
SCHNEIDER THOMAS A + PHYLLIS A			
9969 JUSTEN TRAIL N	17570	CANAL COVE CT	
MAHTOMEDI MN 55115	Ft. Myers Beach		
			33931

07-46-24-17-00000.4820		BAYSIDE ESTATES PH 7 PART	
		2 UNIT 2 PB 60 PG 74	
		LOT 482	
***** OWNER *****		***** SITE *****	
KAISER HARRIETT			
6873 CIRCLE DRIVE N E	17580	CANAL COVE CT	
ALEXANDRIA MN 56308	Ft. Myers Beach		
			33931

07-46-24-17-00000.4830		BAYSIDE ESTATES PH 7 PART	
		2 UNIT 2 PB 60 PG 74	
		LOT 483	
***** OWNER *****		***** SITE *****	
DUROCHER PHILIP + WENDY			
3737 FOREST SPRING DR E	17590	CANAL COVE CT	
ORION MI 48359	Ft. Myers Beach		
			33931

 *** VARIANCE REPORT ***

 *** Prepared By ***
 *** LEE COUNTY PROPERTY APPRAISER ***
 *** Kenneth M. Wilkinson ***

DATE OF REPORT : 25NOV03
 SUBJECT PROPERTY : 07-46-24-02-00W00.0100
 VARIANCE DISTANCE : (ft)
 PARCELS AFFECTED : 672

07-46-24-17-00000.4840

BAYSIDE ESTATES PH 7 PART
 2 UNIT 2 PB 60 PG 74
 LOT 484

***** OWNER *****
 UHRICH GEORGE J + NORMA J

***** SITE *****

P O BOX 08187

17600 CANAL COVE CT

FORT MYERS

FL 33908

Ft. Myers Beach

33931

07-46-24-17-00000.4850

BAYSIDE ESTATES PH 7 PART
 2 UNIT 2 PB 60 PG 74
 LOT 485

***** OWNER *****
 WISNAUSKUS VICTOR J +

***** SITE *****

17610 CANAL COVE CT

17610 CANAL COVE CT

FT. MYERS BEACH

FL 33931

Ft. Myers Beach

33931

07-46-24-17-00000.4860

BAYSIDE ESTATES PH 7 PART
 2 UNIT 2 PB 60 PG 74
 LOT 486

***** OWNER *****
 GRAHAM JOAN

***** SITE *****

585 TIOGA AVE

17620 CANAL COVE CT

KINGSTON

PA 18704

Ft. Myers Beach

33931

07-46-24-17-00000.4870

BAYSIDE ESTATES PH 7 PART
 2 UNIT 2 PB 60 PG 74
 LOT 487

***** OWNER *****
 LUMSDEN ROBERT E + MARIE B

***** SITE *****

17630 CANAL COVE CT

17630 CANAL COVE CT

FT. MYERS BEACH

FL 33931

Ft. Myers Beach

33931

 *** VARIANCE REPORT ***

 *** Prepared By ***
 *** LEE COUNTY PROPERTY APPRAISER ***
 *** Kenneth M. Wilkinson ***

DATE OF REPORT : 25NOV03
 SUBJECT PROPERTY : 07-46-24-02-00W00.0100
 VARIANCE DISTANCE : (ft)
 PARCELS AFFECTED : 672

 07-46-24-17-00000.4880

BAYSIDE ESTATES PH 7 PART
 2 UNIT 2 PB 60 PG 74
 LOT 488 + NLY
 ***** SITE *****

***** OWNER *****
 MANGUS GEORGE W + LOIS W

17650 CANAL COVE CT

17650 CANAL COVE CT

FT. MYERS BEACH FL 33931

Ft. Myers Beach

33931

 07-46-24-17-00000.4890

BAYSIDE ESTATES PH 7 PART
 2 UNIT 2 PB 60 PG 74
 SLY 35FT OF LO
 ***** SITE *****

***** OWNER *****
 BLOUIN RICHARD E + MARGARET A

P O BOX 1802
 1 THITHER ST
 OGONQUIT

17670 CANAL COVE CT

Ft. Myers Beach

33931

 07-46-24-17-00000.4900

BAYSIDE ESTATES PH 7 PART
 2 UNIT 2 PB 60 PG 74
 SLY 28FT LOT 4
 ***** SITE *****

***** OWNER *****
 WENGER JULIA TR

17680 CANAL COVE CT

17680 CANAL COVE CT

FORT MYERS FL 33912

Fort Myers

33912

 07-46-24-17-00000.4910

BAYSIDE ESTATES PH 7 PART
 2 UNIT 2 PB 60 PG 74
 SLY 21FT OF LO
 ***** SITE *****

***** OWNER *****
 SCHUYLER DANIEL R + SHARON K

17690 CANAL COVE CT

17690 CANAL COVE CT

FT MYERS FL 33931

Fort Myers

33912

 *** VARIANCE REPORT ***

 *** Prepared By ***
 *** LEE COUNTY PROPERTY APPRAISER ***
 *** Kenneth M. Wilkinson ***

DATE OF REPORT : 25NOV03
 SUBJECT PROPERTY : 07-46-24-02-00W00.0100
 VARIANCE DISTANCE : (ft)
 PARCELS AFFECTED : 672

 07-46-24-17-00000.4920

BAYSIDE ESTATES PH 7 PART
 2 UNIT 2 PB 60 PG 74
 SLY 14FT OF LO
 ***** SITE *****

***** OWNER *****
 LOGAN ALBERT K + TRUDY L

17700 CANAL COVE CT

17700 CANAL COVE CT

FORT MYERS FL 33912

Fort Myers

33912

 07-46-24-17-00000.4940

BAYSIDE ESTATES PH 7 PART
 2 UNIT 2 PB 60 PG 74
 LOT 494 + SWLY
 ***** SITE *****

***** OWNER *****
 GALLAGHER ROBERT + LUCILLE

BOX 1412

17710 CANAL COVE CT

OGUNQUIT ME 03907

Ft. Myers Beach

33931

 07-46-24-17-00000.4950

BAYSIDE ESTATES PH 7 PART
 2 UNIT 2 PB 60 PG 74
 LOT 495
 ***** SITE *****

***** OWNER *****
 SLATER BRUCE +

3699 DORNOCH DR

17720 CANAL COVE CT

WOOSTER OH 44691

Ft. Myers Beach

33931

 07-46-24-17-00000.4960

BAYSIDE ESTATES PH 7 PART
 2 UNIT 2 PB 60 PG 74
 LOT 496
 ***** SITE *****

***** OWNER *****
 FOLTZ ELIZABETH M

17730 CANAL COVE CT

17730 CANAL COVE CT

FORT MYERS BEACH FL 33931

Ft. Myers Beach

33931

 *** VARIANCE REPORT ***

 *** Prepared By ***
 *** LEE COUNTY PROPERTY APPRAISER ***
 *** Kenneth M. Wilkinson ***

DATE OF REPORT : 25NOV03
 SUBJECT PROPERTY : 07-46-24-02-00W00.0100
 VARIANCE DISTANCE : (ft)
 PARCELS AFFECTED : 672

 07-46-24-17-00000.4970

BAYSIDE ESTATES PH 7 PART
 2 UNIT 2 PB 60 PG 74
 LOT 497
 ***** SITE *****

***** OWNER *****
 WHITE PRESTON A + KATHLEEN M

432 WESTLAKE DR

17740 CANAL COVE CT

MARIETTA

GA 30064

Ft. Myers Beach

33931

 07-46-24-17-00000.4980

BAYSIDE ESTATES PH 7 PART
 2 UNIT 2 PB 60 PG 74
 LOT 498
 ***** SITE *****

***** OWNER *****
 OBERSCHELP ARTHUR W + JUDITH

17750 CANAL COVE CT

17750 CANAL COVE CT

FT. MYERS BEACH

FL 33931

Ft. Myers Beach

33931

 07-46-24-17-00000.4990

BAYSIDE ESTATES PH 7 PART
 2 UNIT 2 PB 60 PG 74
 LOT 499
 ***** SITE *****

***** OWNER *****
 FLICK JAMES L + ANITA L

17741 CANAL COVE CT

17741 CANAL COVE CT

FT. MYERS BEACH

FL 33931

Ft. Myers Beach

33931

 07-46-24-17-00000.5000

BAYSIDE ESTATES PH 7 PART
 2 UNIT 2 PB 60 PG 74
 LOT 500
 ***** SITE *****

***** OWNER *****
 ZOOK WALTER C + RUTH M

17731 CANAL COVE CT

17731 CANAL COVE CT

FT. MYERS BEACH

FL 33931

Ft. Myers Beach

33931

 *** VARIANCE REPORT ***

 *** Prepared By ***
 *** LEE COUNTY PROPERTY APPRAISER ***
 *** Kenneth M. Wilkinson ***

DATE OF REPORT : 25NOV03
 SUBJECT PROPERTY : 07-46-24-02-00W00.0100
 VARIANCE DISTANCE : (ft)
 PARCELS AFFECTED : 672

07-46-24-17-00000.5010

BAYSIDE ESTATES PH 7 PART
 2 UNIT 2 PB 60 PG 74
 LOT 501
 ***** SITE *****

***** OWNER *****
 NOYES DONNA J + J/T

98 SAINT REGIS AVE 17721 CANAL COVE CT
 NORWICH CT 06360 Ft. Myers Beach 33931

07-46-24-17-00000.5020

BAYSIDE ESTATES PH 7 PART
 2 UNIT 2 PB 60 PG 74
 LOT 502
 ***** SITE *****

***** OWNER *****
 HARTLEY HAROLD W TR +

130 SANTA MONICA DR 17711 CANAL COVE CT
 MABANK TX 75147 Ft. Myers Beach 33931

07-46-24-17-00000.5030

BAYSIDE ESTATES PH 7 PART
 2 UNIT 2 PB 60 PG 74
 LOT 503 + PT L
 ***** SITE *****

***** OWNER *****
 BRANTNER JOHN J + MARY JANE

17691 CANAL COVE CT 17691 CANAL COVE CT
 FT. MYERS BEACH FL 33931 Ft. Myers Beach 33931

07-46-24-17-00000.5040

BAYSIDE ESTATES PH 7 PART
 2 UNIT 2 PB 60 PG 74
 NELY 28 FT LOT 504 SWLY
 ***** SITE *****

***** OWNER *****
 DESROSIERS HENRY + BARBARA

17681 CANAL COVE CT 17681 CANAL COVE CT
 FT. MYERS BEACH FL 33931 Ft. Myers Beach 33931

 *** VARIANCE REPORT ***

 *** Prepared By ***
 *** LEE COUNTY PROPERTY APPRAISER ***
 *** Kenneth M. Wilkinson ***

DATE OF REPORT : 25NOV03
 SUBJECT PROPERTY : 07-46-24-02-00W00.0100
 VARIANCE DISTANCE : (ft)
 PARCELS AFFECTED : 672

07-46-24-17-00000.5050

BAYSIDE ESTATES PH 7 PART
 2 UNIT 2 PB 60 PG 74
 NELY 21 FT LOT
 ***** SITE *****

***** OWNER *****
 GALLO RUTH

17671 CANAL COVE CT

17671 CANAL COVE CT

FT. MYERS BEACH FL 33931

Ft. Myers Beach
33931

07-46-24-17-00000.5060

BAYSIDE ESTATES PH 7 PART
 2 UNIT 2 PB 60 PG 74
 NLY 14 FT LT 5
 ***** SITE *****

***** OWNER *****
 PENSE CLIFFORD L TR +

1936 HWY F

17661 CANAL COVE CT

FREDERICKTOWN MO 63645

Ft. Myers Beach
33931

07-46-24-17-00000.5070

BAYSIDE ESTATES PH 7 PART
 2 UNIT 2 PB 60 PG 74
 NELY 7FT OF LO
 ***** SITE *****

***** OWNER *****
 VOYTIK DONALD E + J/T

805 SHADY AVE

17651 CANAL COVE CT

SHARON PA 16146

Ft. Myers Beach
33931

07-46-24-17-00000.5090

BAYSIDE ESTATES PH 7 PART
 2 UNIT 2 PB 60 PG 74
 LOT 509
 ***** SITE *****

***** OWNER *****
 BOHLANDER JAMES H + SHIRLEY L

17641 CANAL COVE CT

17641 CANAL COVE CT

FT. MYERS BEACH FL 33931

Ft. Myers Beach
33931

 *** VARIANCE REPORT ***

 *** Prepared By ***
 *** LEE COUNTY PROPERTY APPRAISER ***
 *** Kenneth M. Wilkinson ***

DATE OF REPORT : 25NOV03
 SUBJECT PROPERTY : 07-46-24-02-00W00.0100
 VARIANCE DISTANCE : (ft)
 PARCELS AFFECTED : 672

 07-46-24-17-00000.5100
 BAYSIDE ESTATES PH 7 PART
 2 UNIT 2 PB 60 PG 74
 LOT 510
 ***** OWNER *****
 GREENE JACK L + DARLA J ***** SITE *****
 7076 E LANDERSDALE RD 17631 CANAL COVE CT
 CAMBY IN 46113 Ft. Myers Beach
 33931

 07-46-24-17-00000.5110
 BAYSIDE ESTATES PH 7 PART
 2 UNIT 2 PB 60 PG 74
 LOT 511 + SLY
 ***** OWNER *****
 CLIFTON ERNEST R ***** SITE *****
 17621 CANAL COVE CT 17621 CANAL COVE CT
 FT. MYERS BEACH FL 33931 Ft. Myers Beach
 33931

 07-46-24-17-00000.5120
 BAYSIDE ESTATES PH 7 PART
 2 UNIT 2 PB 60 PG 74
 NLY 45FT OF LO
 ***** OWNER *****
 FLORKEY CHESTER F JR PER REP + ***** SITE *****
 8376 GROVE RD 17611 CANAL COVE CT
 FORT MYERS FL 33912 Ft. Myers Beach
 33931

 07-46-24-17-00000.5130
 BAYSIDE ESTATES PH 7 PART
 2 UNIT 2 PB 60 PG 74
 NLY 40FT OF LO
 ***** OWNER *****
 BRITTAN WILLIAM + CAROLYN ***** SITE *****
 6721 FIVE POINTS RD 17601 CANAL COVE CT
 INDIANAPOLIS IN 46259 Ft. Myers Beach
 33931

 *** VARIANCE REPORT ***

 *** Prepared By ***
 *** LEE COUNTY PROPERTY APPRAISER ***
 *** Kenneth M. Wilkinson ***

DATE OF REPORT : 25NOV03
 SUBJECT PROPERTY : 07-46-24-02-00W00.0100
 VARIANCE DISTANCE : (ft)
 PARCELS AFFECTED : 672

07-46-24-17-00000.5140

BAYSIDE ESTATES PH 7 PART
 2 UNIT 2 PB 60 PG 74
 NLY 35FT OF LO
 ***** SITE *****

***** OWNER *****
 ROBBINS REX L + REBECCA K

PO BOX 212

17591 CANAL COVE CT

PENDELTON IN 46064

Ft. Myers Beach

33931

07-46-24-17-00000.5150

BAYSIDE ESTATES PH 7 PART
 2 UNIT 2 PB 60 PG 74
 NLY 30FT OF LO
 ***** SITE *****

***** OWNER *****
 SCHMIT FRANCIS J + MARY ANN

S46 WEST 24590 LAWNDALE RD

17581 CANAL COVE CT

WAUKESHA WI 53189

Ft. Myers Beach

33931

07-46-24-17-00000.5160

BAYSIDE ESTATES PH 7 PART
 2 UNIT 2 PB 60 PG 74
 NLY 25FT OF LO
 ***** SITE *****

***** OWNER *****
 BARTON MARK L + CAROL L

17571 CANAL COVE CT

17571 CANAL COVE CT

FT. MYERS BEACH FL 33931

Ft. Myers Beach

33931

07-46-24-17-00000.5170

BAYSIDE ESTATES PH 7 PART
 2 UNIT 2 PB 60 PG 74
 N20FT OF LOT 5
 ***** SITE *****

***** OWNER *****
 LEWIS RONALD P + CONNIE L

17561 CANAL COVE CT

17561 CANAL COVE CT

FT. MYERS BEACH FL 33931

Ft. Myers Beach

33931

 *** VARIANCE REPORT ***

 *** Prepared By ***
 *** LEE COUNTY PROPERTY APPRAISER ***
 *** Kenneth M. Wilkinson ***

DATE OF REPORT : 25NOV03
 SUBJECT PROPERTY : 07-46-24-02-00W00.0100
 VARIANCE DISTANCE : (ft)
 PARCELS AFFECTED : 672

07-46-24-17-00000.5180

BAYSIDE ESTATES PH 7 PART
 2 UNIT 2 PB 60 PG 74
 PT OF LOT 518
 ***** SITE *****

***** OWNER *****
 SMITH DAVID A + JOYCE D

17541 CANAL COVE CT

17541 CANAL COVE CT

FT. MYERS BEACH FL 33931

Ft. Myers Beach

33931

07-46-24-17-00000.5190

BAYSIDE ESTATES PH 7 PART
 2 UNIT 2 PB 60 PG 74
 NLY 16 FT LOT
 ***** SITE *****

***** OWNER *****
 FOLTZ CHARLES R

17531 CANAL COVE CT

17531 CANAL COVE CT

FT. MYERS BEACH FL 33931

Ft. Myers Beach

33931

07-46-24-17-00000.5210

BAYSIDE ESTATES PH 7 PART
 2 UNIT 2 PB 60 PG 74
 SLY 44 FT LOT
 ***** SITE *****

***** OWNER *****
 FLORKEY TIM

17521 CANAL COVE CT

17521 CANAL COVE CT

FT. MYERS BEACH FL 33931

Ft. Myers Beach

33931

07-46-24-17-00000.5220

BAYSIDE ESTATES PH 7 PART
 2 UNIT 2 PB 60 PG 74
 LOT 522 + NLY
 ***** SITE *****

***** OWNER *****
 STENBERG JEFFREY C + PRISCILLA

7161 STATE ROUTE 69 SOUTH

17511 CANAL COVE CT

CENTERTOWN KY 42328

Ft. Myers Beach

33931

 *** VARIANCE REPORT ***

 *** Prepared By ***
 *** LEE COUNTY PROPERTY APPRAISER ***
 *** Kenneth M. Wilkinson ***

DATE OF REPORT : 25NOV03
 SUBJECT PROPERTY : 07-46-24-02-00W00.0100
 VARIANCE DISTANCE : (ft)
 PARCELS AFFECTED : 672

 07-46-24-17-00000.5230

BAYSIDE ESTATES PH 7 PART
 2 UNIT 2 PB 60 PG 74
 LOT 523
 ***** SITE *****

***** OWNER *****
 CLANCY MATTHEW T

3435 WILSHIRE BLVD 1030

11021 BAYSIDE LN

LOS ANGELES CA 90010

Ft. Myers Beach

33931

 07-46-24-17-00000.5240

BAYSIDE ESTATES PH 7 PART
 2 UNIT 2 PB 60 PG 74
 LOT 524
 ***** SITE *****

***** OWNER *****
 BOIVIN RONALD O

17340 SAN CARLOS BLVD #959

11011 BAYSIDE LN

FORT MYERS BEACH FL 33931

Ft. Myers Beach

33931

 07-46-24-17-00000.5250

BAYSIDE ESTATES PH 7 PART
 2 UNIT 2 PB 60 PG 74
 LOT 525
 ***** SITE *****

***** OWNER *****
 GRIMMER GREGORY G SR + AGNES L

3651 BOULEVARD DR

11001 BAYSIDE LN

HIGHLAND IN 46322

Ft. Myers Beach

33931

 07-46-24-17-0000A.0000

BAYSIDE ESTATES PH 7 PART
 2 UNIT 2 PB 60 PG 74
 TRACT A
 ***** SITE *****

***** OWNER *****
 TRACO DEVELOPMENT INC

10950 OLD SOUTH WAY

RIGHT OF WAY

FORT MYERS FL 33908

Ft Myers Beach

33931

 *** VARIANCE REPORT ***

 *** Prepared By ***
 *** LEE COUNTY PROPERTY APPRAISER ***
 *** Kenneth M. Wilkinson ***

DATE OF REPORT : 25NOV03
 SUBJECT PROPERTY : 07-46-24-02-00W00.0100
 VARIANCE DISTANCE : (ft)
 PARCELS AFFECTED : 672

07-46-24-18-00003.0010

R/W LYING IN SW1/4 SEC 07
 DESC OR1351 PG1156 LES 1
 3.5+13.15+13.060THRU.0700
 ***** SITE *****

***** OWNER *****
 HEMELGARN F J JR + REBECCA M

17105 SAN CARLOS BLVD #A6-148

0 RIGHT OF WAY

FORT MYERS BEACH FL 33931

Fort Myers Beach

33931

07-46-24-18-00003.001A

FR SW COR E1030 FT N255FT
 W80FT TO POB DESC OR2737
 PG1453
 ***** SITE *****

***** OWNER *****
 MANEY MARIA Q

P O BOX 08324

11850 ISLE OF PALMS DR

FORT MYERS FL 33908

Fort Myers Beach

33931

07-46-24-18-00003.0020

BEG 1030.17 FT E + 255 FT
 N OF SW COR SEC TH W 80 F
 T N 13 DEG 29 MIN 30 SEC
 ***** SITE *****

***** OWNER *****
 PHILLIPS ARTHUR R + ZUELLA L

11830 ISLE OF PALMS DR

11830 ISLE OF PALMS DR

FT MYERS BEACH FL 33931

Fort Myers Beach

33931

07-46-24-18-00003.0030

PARL IN SW 1/4 AS DESC IN
 OR 2002 PG 4239 AKA BLK
 3 LOT 3 UNREC TIP TOP ISLE
 ***** SITE *****

***** OWNER *****
 HARTMAN DAVID L + TERESA K

11820 ISLE OF PALMS DR

11820 ISLE OF PALMS DR

FORT MYERS FL 33931

Fort Myers Beach

33931

 *** VARIANCE REPORT ***

 *** Prepared By ***
 *** LEE COUNTY PROPERTY APPRAISER ***
 *** Kenneth M. Wilkinson ***

DATE OF REPORT : 25NOV03
 SUBJECT PROPERTY : 07-46-24-02-00W00.0100
 VARIANCE DISTANCE : (ft)
 PARCELS AFFECTED : 672

07-46-24-18-00003.0040

LOT 4 BLK 3 UNREC TIP TOP ISLES

***** OWNER *****
ELRUBAIE SALMAN B + JANET LYNN

***** SITE *****

11810 ISLE OF PALMS DR
FT MYERS BCH FL 33931

11810 ISLE OF PALMS DR
Fort Myers Beach 33931

07-46-24-18-00004.0010

PARL IN SW 1/4 DESC IN OR 1439 PG 922 AKA BLK 4 LOT 1

***** OWNER *****
GULF TO BAY CONSTRUCTION INC

***** SITE *****

16266 SAN CARLOS BLVD
FORT MYERS FL 33908

17951 PALM CIR
Fort Myers Beach 33931

07-46-24-18-00004.0020

PARL IN S W 1/4 AS DESC I N OR 1401 PG 1103 AKA BLK 4 LOT 2

***** OWNER *****
GAUNT JAMES T

***** SITE *****

PO BOX 757
CLEWISTON FL 33440

17931 PALM CIR
Fort Myers Beach 33931

07-46-24-18-00004.0030

THAT PT OF S W 1/4 DESC I N OR 1484 PG 540 AKA LOT 3 BLK 4 TIP TOP ISLES UNRE

***** OWNER *****
GARNER GARY R + RONDA S

***** SITE *****

1031 AVERLY ST
FORT MYERS FL 33919

17921 PALM CIR
Fort Myers Beach 33931

 *** VARIANCE REPORT ***

 *** Prepared By ***
 *** LEE COUNTY PROPERTY APPRAISER ***
 *** Kenneth M. Wilkinson ***

DATE OF REPORT : 25NOV03
 SUBJECT PROPERTY : 07-46-24-02-00W00.0100
 VARIANCE DISTANCE : (ft)
 PARCELS AFFECTED : 672

 07-46-24-18-00004.0040

PARL IN SW 1/4 DESC OR 14
 52 PG 1965 AKA BLK 4 LOT
 4

***** OWNER *****
 HINKEY ANITA BETH

***** SITE *****

17911 PALM CIR

17911 PALM CIR

FT MYERS BEACH FL 33931

Fort Myers Beach

33931

 07-46-24-18-00004.0050

PARL IN S W 1/4 DESC IN O
 R 1674 PG 349 AKA BLK 4 L
 OT 5

***** OWNER *****
 KING JEROLD

***** SITE *****

1503 LACRESENT ST

17910 PALM CIR

LACROSSE WI 54603

Fort Myers Beach

33931

 07-46-24-18-00004.0060

PARL IN SW 1/4 DESC OR 14
 76 PG 953 AKA BLK 4 LOT 6

***** OWNER *****
 MCCASH CHRISTOPHER A

***** SITE *****

17920 PALM CIR

17920 PALM CIR

FORT MYERS BEACH FL 33931

Fort Myers Beach

33931

 07-46-24-18-00004.0080

UNREC TIP TOP ISLES SEC 7
 TWP 46 R 24 BLK 4 LOTS 8
 + 7

***** OWNER *****
 JONES LYMAN G + SHARON S

***** SITE *****

17950 PALM CIR

17950 PALM CIR

FORT MYERS BEACH FL 33931

Fort Myers Beach

33931

 *** VARIANCE REPORT ***

 *** Prepared By ***
 *** LEE COUNTY PROPERTY APPRAISER ***
 *** Kenneth M. Wilkinson ***

DATE OF REPORT : 25NOV03
 SUBJECT PROPERTY : 07-46-24-02-00W00.0100
 VARIANCE DISTANCE : (ft)
 PARCELS AFFECTED : 672

 07-46-24-18-00005.0010
 PARL IN S W 1/4 LYING S +
 E OF SR 865 DESC OR 1424/
 0969 AKA BLK 5 LT 1
 ***** OWNER *****
 CREED MARCELLA M TR ***** SITE *****
 17951 GREY HERON CT 17951 GREY HERON CT
 FT MYERS BEACH FL 33931 Fort Myers Beach
 33931

 07-46-24-18-00005.0020
 PARL IN SW 1/4 S AKA LOT
 2 BLK 5 DESC OR 1884 PG 1
 378
 ***** OWNER *****
 HAZELBAKER JOEL + ELIZABETH ***** SITE *****
 1230 MARLYN DR 17931 GREY HERON CT
 COLUMBUS OH 43220 Fort Myers Beach
 33931

 07-46-24-18-00005.0030
 PARL IN SW 1/4 DESC OR 20
 47 PG 2490 AKA LOT 3 BLK
 5
 ***** OWNER *****
 VECCHIO JOSEPH J ***** SITE *****
 17911 GREY HERON CT 17921 GREY HERON CT
 FT MYERS BEACH FL 33931 Fort Myers Beach
 33931

 07-46-24-18-00005.0040
 PARL IN SW 1/4 DESC OR 20
 47 PG 2482 AKA LOT 4 BLK
 5
 ***** OWNER *****
 VECCHIO JOSEPH J + DIANE ***** SITE *****
 17911 TIP TOP CIR 17911 GREY HERON CT
 FT MYERS BEACH FL 33931 Fort Myers Beach
 33931

 *** VARIANCE REPORT ***

 *** Prepared By ***
 *** LEE COUNTY PROPERTY APPRAISER ***
 *** Kenneth M. Wilkinson ***

DATE OF REPORT : 25NOV03
 SUBJECT PROPERTY : 07-46-24-02-00W00.0100
 VARIANCE DISTANCE : (ft)
 PARCELS AFFECTED : 672

 07-46-24-18-00005.0050

PARL IN SW 1/4 DESC OR 20
 47 PG 2474 AKA LOT 5 BLK
 5

***** OWNER *****
 VECCHIO DIANE

***** SITE *****

17911 GREY HERON CT

17901 GREY HERON CT

FT MYERS BEACH FL 33931

Fort Myers Beach

33931

 07-46-24-18-00005.0060

FR SE COR OF SW1/4 W930FT
 N673FT TO POB DESC OR275
 3/2563 AKA BLK5 LOT6

***** OWNER *****
 781 EAST MAIN HOLDINGS LTD

***** SITE *****

11520 ISLE OF PALMS DR

17891 GREY HERON CT

FORT MYERS BEACH FL 33931

Ft Myers Beach

33931

 07-46-24-18-00005.0070

FR SE COR OF SW1/4 SEC 07
 W930FT N673FT TO POB DESC
 OR2753/2596 AKA BLK5 LOT

***** OWNER *****
 KOLASINSKI TADEUSZ + ZOFIA

***** SITE *****

9171 DEL PRADO DR APT 2-W

17861 GREY HERON CT

PALOS HILLS IL 60485

Ft Myers Beach

33931

 07-46-24-18-00005.0080

FR SE COR OF SW1/4 SEC 07
 W930FT N673FT TO POB DESC
 OR2753/2570 AKA BLK5 LO

***** OWNER *****
 781 EAST MAIN HOLDINGS LTD

***** SITE *****

11520 ISLE OF PALMS DR

17860 GREY HERON CT

FORT MYERS BEACH FL 33931

Ft Myers Beach

33931

 *** VARIANCE REPORT ***

 *** Prepared By ***
 *** LEE COUNTY PROPERTY APPRAISER ***
 *** Kenneth M. Wilkinson ***

DATE OF REPORT : 25NOV03
 SUBJECT PROPERTY : 07-46-24-02-00W00.0100
 VARIANCE DISTANCE : (ft)
 PARCELS AFFECTED : 672

07-46-24-18-00005.0090

FR SE COR OF SW1/4 SEC 07
 W930FT N648FT TO POB DESC
 OR2753/2607 AKA BLK5 LT9
 ***** SITE *****

***** OWNER *****
 781 EAST MAIN HOLDINGS LTD

11520 ISLE OF PALMS DR 17890 GREY HERON CT
 FORT MYERS BEACH FL 33931 Ft Myers Beach 33931

07-46-24-18-00005.0100

PARL IN SW 1/4 AS DESC OR
 2033 PG 775 AKA BLK 5 LO
 T 10
 ***** SITE *****

***** OWNER *****
 PALOVICH DAVID + ALYSSA

17578 BLACKFRIAR DR 17910 GREY HERON CT
 FORT MYERS FL 33908 Fort Myers Beach 33931

07-46-24-18-00005.0110

PARL IN SW 1/4 AS DESC OR
 2010 PG 4204 AKA BLK 5 L
 OT 11
 ***** SITE *****

***** OWNER *****
 HARLOFF DAVID F

P O BOX 5202 17916 GREY HERON CT
 IMMOKALEE FL 34143 Fort Myers Beach 33931

07-46-24-18-00005.0120

PARL IN SW 1/4 AS DESC OR
 2033 PG 763 AKA BLK 5 LO
 T 12
 ***** SITE *****

***** OWNER *****
 HADLEY ALVIN K + SANDRA J

3113 HUDNALL LN 17920 GREY HERON CT
 EDGEWOOD KY 41017 Fort Myers Beach 33931

 *** VARIANCE REPORT ***

 *** Prepared By ***
 *** LEE COUNTY PROPERTY APPRAISER ***
 *** Kenneth M. Wilkinson ***

DATE OF REPORT : 25NOV03
 SUBJECT PROPERTY : 07-46-24-02-00W00.0100
 VARIANCE DISTANCE : (ft)
 PARCELS AFFECTED : 672

 07-46-24-18-00005.0130

PARL IN S W 1/4 AS DESC I
 N OR 1405 PG 1202 AKA BLK
 5 LOT 13

***** OWNER *****
 FERAMISCO JOSEPH +

***** SITE *****

17930 GREY HERON CT

17930 GREY HERON CT

FT MYERS BEACH FL 33931

Fort Myers Beach

33931

 07-46-24-18-00005.0140

PARL IN S W 1/4 AS DESC O
 R 1405 PG 2040 AKA BLK 5
 LOT 14

***** OWNER *****
 GAMACHE DUANE J + RACHEL J

***** SITE *****

17950 GREY HERON CT

17950 GREY HERON CT

FORT MYERS BEACH FL 33931

Fort Myers Beach

33931

 07-46-24-18-00006.0010

FR SW COR OF SW 1/4 RUN N
 89 DEG 24 MIN 30 SEC E 8
 55.17 FT TH N 0 DEG 35

***** OWNER *****
 TOMPKINS JACK

***** SITE *****

4205 E SUMMIT WOODS

11861 ISLE OF PALMS DR

ROCKFORD MI 49341

Fort Myers Beach

33931

 07-46-24-18-00006.0020

FR SW COR SEC.7 RUN N 89
 DEG 24 MIN 30 SEC E ALG S
 LI OF SD SEC 855.7 FT TH

***** OWNER *****
 HOWARD GEORGE H + JANET L

***** SITE *****

11851 ISLE OF PALMS DR

11851 ISLE OF PALMS DR

FORT MYERS BEACH FL 33931

Fort Myers Beach

33931

 *** VARIANCE REPORT ***

 *** Prepared By ***
 *** LEE COUNTY PROPERTY APPRAISER ***
 *** Kenneth M. Wilkinson ***

DATE OF REPORT : 25NOV03
 SUBJECT PROPERTY : 07-46-24-02-00W00.0100
 VARIANCE DISTANCE : (ft)
 PARCELS AFFECTED : 672

07-46-24-18-00006.0030

FR SW COR OF SW 1/4 RUN N
 89 DEG 24 MIN 30 SEC E 8
 55.82 FT TH N 0 DEG 35
 ***** SITE *****

***** OWNER *****
 BATTAGLIA II A EDWARD

11841 ISLE OF PALMS DR 11841 ISLE OF PALMS DR
 FORT MYERS BEACH FL 33931 Fort Myers Beach
 33931

07-46-24-18-00006.0040

PARL IN S W 1/4 LYING S +
 E OF SR 865 DESC IN OR 1
 420 PG 0281
 ***** SITE *****

***** OWNER *****
 BARLOW ROGER C + ROBERTA J

11831 HOME AV 11831 ISLE OF PALMS DR
 FT MYERS BEACH FL 33931 Fort Myers Beach
 33931

07-46-24-18-00006.0050

BEG 80 FT N + 1015.7 FT E
 OF SW COR OF SEC TH N 125
 FT E 80 FT S 125 FT W 80
 ***** SITE *****

***** OWNER *****
 SCHWING JO ANNE

11821 ISLE OF PALM DR 11821 ISLE OF PALMS DR
 FT MYERS BEACH FL 33931 Fort Myers Beach
 33931

07-46-24-18-00006.0060

BEG 80 FT N + 1095.17 FT E
 OF SW COR OF SEC TH N 1
 25 FT E 80 FT S 125 FT W
 ***** SITE *****

***** OWNER *****
 HANLON J VINCENT + CONSTANCE A

11811 HOME AV 11811 ISLE OF PALMS DR
 FT MYERS BEACH FL 33931 Fort Myers Beach
 33931

 *** VARIANCE REPORT ***

 *** Prepared By ***
 *** LEE COUNTY PROPERTY APPRAISER ***
 *** Kenneth M. Wilkinson ***

DATE OF REPORT : 25NOV03
 SUBJECT PROPERTY : 07-46-24-02-00W00.0100
 VARIANCE DISTANCE : (ft)
 PARCELS AFFECTED : 672

 07-46-24-18-00006.0070

FR SW COR SEC 7 E1175FT N
 205FT TO POB AKA UNREC TI
 P TOP ISLES LOT 7 BLK6 U-2
 ***** SITE *****

***** OWNER *****
 HILLIARD TREVOR + TERESA

20 HERMITAGE RD
 BRAMPTON ASH
 MARKET HARBOROUGH LE
 ENGLAND

11791 ISLE OF PALMS DR
 Fort Myers Beach
 33931

 07-46-24-18-00006.0080

FR SW COR SEC E 1255 FT N
 205 FT TO POB AKA TIP TO
 P ISLES UNREC BLOCK 6 UNI
 ***** SITE *****

***** OWNER *****
 ADAMS CLIFTON G + LYNDA K

15400 RIVER BY RD
 FORT MYERS FL 33908

11781 ISLE OF PALMS DR
 Fort Myers Beach
 33931

 07-46-24-18-00006.0090

FR SW COR SEC 7 E1335FT
 N205FT TO POB AKA UN
 REC TIP TOP ISLES
 ***** SITE *****

***** OWNER *****
 WATERS RICHARD D SR TR

1415 CASTLEBERRY DR
 TEMPERANCE MI 48182

11771 ISLE OF PALMS DR
 Fort Myers Beach
 33931

 07-46-24-18-00006.0100

FR SW COR SEC 7 E1415FT
 N205FT TO POB AKA UN
 REC TIP TOP ISLES
 ***** SITE *****

***** OWNER *****
 NOALL BRENNAN C + KELLY A

6956 ERIN MARIE CT
 FORT MYERS FL 33919

11761 ISLE OF PALMS DR
 Fort Myers Beach
 33931

 *** VARIANCE REPORT ***

 *** Prepared By ***
 *** LEE COUNTY PROPERTY APPRAISER ***
 *** Kenneth M. Wilkinson ***

DATE OF REPORT : 25NOV03
 SUBJECT PROPERTY : 07-46-24-02-00W00.0100
 VARIANCE DISTANCE : (ft)
 PARCELS AFFECTED : 672

 07-46-24-18-00006.0110

BEG SW COR SEC 7 RUN N 89
 DEG 24 MIN 30 SEC E 1495
 .17 FT TH N 0 DEG 35

***** OWNER *****
 SMITH R B + DORAE V

***** SITE *****

P O BOX 2598

11751 ISLE OF PALMS DR

FT MYERS BCH FL 33932

Fort Myers Beach

33931

 07-46-24-18-00006.0120

FR SW COR OF SEC 7 E1575FT
 N205FT TO POB AKA UNREC
 TIP TOP ISLES LOT 12 BLK6

***** OWNER *****
 KEE ANDREW + SAMANTHA

***** SITE *****

9780 CYPRESS LAKE DR

11731 ISLE OF PALMS DR

FORT MYERS FL 33908

Fort Myers Beach

33931

 07-46-24-18-00006.0130

FR SW COR OF SEC 7 E1655FT
 N205FT TO POB AKA UNREC
 TIP TOP ISLES LT1

***** OWNER *****
 MARTIN PAUL D

***** SITE *****

11721 ISLE OF PALMS DR

11721 ISLE OF PALMS DR

FT MYERS BEACH FL 33931

Fort Myers Beach

33931

 07-46-24-18-00006.0140

FR SW COR SEC 7 E1735FT
 N205FT TO POB AKA UN
 REC TIP TOP ISLES

***** OWNER *****
 FAIRCLOTH KEVIN + SHARON

***** SITE *****

11711 ISLE OF PALMS DR

11711 ISLE OF PALMS DR

FORT MYERS BEACH FL 33931

Fort Myers Beach

33931

 *** VARIANCE REPORT ***

 *** Prepared By ***
 *** LEE COUNTY PROPERTY APPRAISER ***
 *** Kenneth M. Wilkinson ***

DATE OF REPORT : 25NOV03
 SUBJECT PROPERTY : 07-46-24-02-00W00.0100
 VARIANCE DISTANCE : (ft)
 PARCELS AFFECTED : 672

07-46-24-18-00006.0150

PARL IN SE 1/4 OF SW 1/4
 OF SEC OR 857/601 AKA LOT
 15 BLK 6 TIP TOP ISLES
 ***** SITE *****

***** OWNER *****
 LYBOLD JAMES H + DONNA L

11691 ISLE OF PALMS DR
 FORT MYERS BEACH FL 33931

11691 ISLE OF PALMS DR
 Fort Myers Beach
 33931

07-46-24-18-00006.0160

FR SW COR OF SEC E1895FT
 N205FT TO POB AKA LT16BLK6
 U-2 UNREC TIP TOP ISLES
 ***** SITE *****

***** OWNER *****
 BOARD KENNETH W JR + PAMELA

17 BARKMAN WAY
 CHESTER NJ 07930

11681 ISLE OF PALMS DR
 Fort Myers Beach
 33931

07-46-24-18-00006.0170

THAT PT OF S W 1/4 LYING
 S + E OF SR 865 DESC IN O
 R 1340 PG 1314
 ***** SITE *****

***** OWNER *****
 BROUILLARD THOMAS R TR

4829 E COUNTY RD 2008
 AVON IN 46123

11671 ISLE OF PALMS DR
 Fort Myers Beach
 33931

07-46-24-18-00006.0180

PARL IN SE 1/4 OF SW 1/4
 SEC 7 TWP 46 R 24 DESC IN
 OR 711 P 175
 ***** SITE *****

***** OWNER *****
 KAESTNER MICHAEL W + JENNIFER

5363 PALMETTO ST
 FORT MYERS BEACH FL 33931

11661 ISLE OF PALMS DR
 Fort Myers Beach
 33931

 *** VARIANCE REPORT ***

 *** Prepared By ***
 *** LEE COUNTY PROPERTY APPRAISER ***
 *** Kenneth M. Wilkinson ***

DATE OF REPORT : 25NOV03
 SUBJECT PROPERTY : 07-46-24-02-00W00.0100
 VARIANCE DISTANCE : (ft)
 PARCELS AFFECTED : 672

07-46-24-18-00006.0190

PARL IN SW 1/4 AS DESC IN
OR 1482 PG 1750

***** OWNER *****
NEWMAN BARRY T

***** SITE *****

260 NATURE VIEW CT
FORT MYERS BEACH FL 33931

11651 ISLE OF PALMS DR
Fort Myers Beach
33931

07-46-24-18-00006.0200

LOT 20 BLK 6 UNREC TIP TO
P ISLES

***** OWNER *****
BROWN DOUGLAS G + SANDRA H

***** SITE *****

P O BOX 130
FT MYERS FL 33902

11641 ISLE OF PALMS DR
Fort Myers Beach
33931

07-46-24-18-00006.0210

THAT PT OF S W 1/4 LYING S
+ E OF SR 865 DESC IN OR
1334 PG 0442

***** OWNER *****
GAUNT JAMES T

***** SITE *****

PO BOX 757
CLEWISTON FL 33440

11631 ISLE OF PALMS DR
Fort Myers Beach
33931

07-46-24-18-00006.0220

FROM SE COR OF SW 1/4 RUN
S 89 DEG 24 MIN 30 SEC W
525.13 FT TH N 00 DEG 52

***** OWNER *****
LARSON DALE + SHARON

***** SITE *****

1501 ANDREA DR
NEW LENOX IL 60451

11601 ISLE OF PALMS DR
Fort Myers Beach
33931

 *** VARIANCE REPORT ***

 *** Prepared By ***
 *** LEE COUNTY PROPERTY APPRAISER ***
 *** Kenneth M. Wilkinson ***

DATE OF REPORT : 25NOV03
 SUBJECT PROPERTY : 07-46-24-02-00W00.0100
 VARIANCE DISTANCE : (ft)
 PARCELS AFFECTED : 672

 07-46-24-18-00006.0230

PARL IN S W 1/4 OF SEC AS
 DESC IN OR 1518 PG 1531

***** OWNER *****
 BECKER GEORGE + LINDA

***** SITE *****

11581 ISLE OF PALMS DR
 FORT MYERS BEACH FL 33931

11581 ISLE OF PALMS DR
 Fort Myers Beach
 33931

 07-46-24-18-00006.0240

PARL IN SE 1/4 OF SW 1/4
 SEC 7 TWP 46 R 24 DESC IN
 OR 481 P 377

***** OWNER *****
 ARMENIA JOSEPH + MONET

***** SITE *****

11561 ISLE OF PALMS DR
 FORT MYERS BEACH FL 33931

11561 ISLE OF PALMS DR
 Fort Myers Beach
 33931

 07-46-24-18-00006.0250

FR SE COR OF SW1/4 THEN W
 FOR 525FT THEN N580FT TO
 POB DESC OR2742/3122 AKA

***** OWNER *****
 MALBON WILLIAM R JR TR +

***** SITE *****

500 SUSAN CONSTANT DR
 VIRGINIA BEACH VA 23451

11541 ISLE OF PALMS DR
 Fort Myers Beach
 33931

 07-46-24-18-00006.0260

FR SE COR OF SW 1/4 RUN W
 ALG S LI 525.13 FT TH N
 660.25 FT FOR POB TH CONT

***** OWNER *****
 MALBON WILLIAM R JR TR +

***** SITE *****

11531 ISLE OF PALMS DR
 FT MYERS BEACH FL 33931

11531 ISLE OF PALMS DR
 Fort Myers Beach
 33931

 *** VARIANCE REPORT ***

 *** Prepared By ***
 *** LEE COUNTY PROPERTY APPRAISER ***
 *** Kenneth M. Wilkinson ***

DATE OF REPORT : 25NOV03
 SUBJECT PROPERTY : 07-46-24-02-00W00.0100
 VARIANCE DISTANCE : (ft)
 PARCELS AFFECTED : 672

07-46-24-18-00006.0270

FR SE COR OF SW 1/4 RUN S
 89 DEG 24 MIN 30 SEC W FO
 R 525.13 FT TH N 00 DEG 5
 ***** SITE *****

***** OWNER *****
 MCGAHA JOHNNY E + JOY T

11521 ISLE OF PALMS DR 11521 ISLE OF PALMS DR
 FORT MYERS BEACH FL 33931 Fort Myers Beach
 33931

07-46-24-18-00006.0280

FR SE COR RUN S 89 DEG 24
 MIN 30 SEC W 525.13 FT TH
 N 767.80 FT TO PT OF CUR
 ***** SITE *****

***** OWNER *****
 FITZGERALD DOUGLAS S + WENDY

11501 ISLE OF PALMS DR 11501 ISLE OF PALMS DR
 FORT MYERS BEACH FL 33931 Fort Myers Beach
 33931

07-46-24-18-00006.0300

PAR IN SW1/4 SEC 07 DESC
 OR 2753 PG 2576 AKA BLK 6
 LOTS 30 + 29 + 31
 ***** SITE *****

***** OWNER *****
 MORGAN MICHAEL L

11481 ISLE OF PALMS DR 11481 ISLE OF PALMS DR
 FORT MYERS BEACH FL 33931 Ft Myers Beach
 33931

07-46-24-18-00006.0320

PAR IN SW1/4 SEC 07 DESC
 OR 2753/2584 AKA BLK 6 LO
 T 32
 ***** SITE *****

***** OWNER *****
 HALL KIRK T + CATHERINE L

11490 ISLE OF PALMS DR 11490 ISLE OF PALMS DR
 FORT MYERS BEACH FL 33931 Ft Myers Beach
 33931

 *** VARIANCE REPORT ***

 *** Prepared By ***
 *** LEE COUNTY PROPERTY APPRAISER ***
 *** Kenneth M. Wilkinson ***

DATE OF REPORT : 25NOV03
 SUBJECT PROPERTY : 07-46-24-02-00W00.0100
 VARIANCE DISTANCE : (ft)
 PARCELS AFFECTED : 672

07-46-24-18-00006.0330

FR SE COR OF SW1/4 SEC 07
 W525FT N735FT W50FT N33FT
 N47FT POB DESC OR2753/26
 ***** SITE *****

***** OWNER *****
 CURRY RONALD A + LORRAINE B

11500 ISLE OF PALMS DR
 FT MYERS BEACH FL 33931

11500 ISLE OF PALMS DR
 Ft Myers Beach
 33931

07-46-24-18-00006.0340

FR SE COR OF SW1/4 SEC 07
 W525FT N735FT W50FT TO PO
 B DESCOR2753/2590AKABLK6L
 ***** SITE *****

***** OWNER *****
 HAZELBAKER JON N + COLLEEN J

11520 ISLE OF PALMS DR
 FT MYERS BEACH FL 33931

11520 ISLE OF PALMS DR
 Ft Myers Beach
 33931

07-46-24-18-00006.0350

PARL IN SE 1/4 OF SW 1/4
 SEC 7 TWP 46 R 24 DESC IN
 OR 414 P 256 AKA TIP TOP
 ***** SITE *****

***** OWNER *****
 MEISTERHEIM JAMES A + LUCY E

11530 ISLE OF PALMS DR
 FORT MYERS BEACH FL 33931

11530 ISLE OF PALMS DR
 Fort Myers Beach
 33931

07-46-24-18-00006.0360

PARCEL IN SE 1/4 OF SW 1/4
 DESC OR 2410 PG 1058 AK
 A BLK 6 LOT 36 TIP TOP IS
 ***** SITE *****

***** OWNER *****
 DENSON JACK B + SANDRA S

11550 ISLE OF PALMS DR
 FT MYERS FL 33931

11550 ISLE OF PALMS DR
 Fort Myers Beach
 33931

 *** VARIANCE REPORT ***

 *** Prepared By ***
 *** LEE COUNTY PROPERTY APPRAISER ***
 *** Kenneth M. Wilkinson ***

DATE OF REPORT : 25NOV03
 SUBJECT PROPERTY : 07-46-24-02-00W00.0100
 VARIANCE DISTANCE : (ft)
 PARCELS AFFECTED : 672

 07-46-24-18-00006.0370

PAR LYING IN SE 1/4 OF SW
 1/4 SEC 07 DESC OR 2553
 PG 1356

***** OWNER *****
 MORRIS KENNETH J + CAROL A

***** SITE *****

6229 COCOS DR

11580 ISLE OF PALMS DR

FORT MYERS FL 33908

Fort Myers Beach

33931

 07-46-24-18-00006.0380

PARL IN S W 1/4 OF SEC AS
 DESC IN OR 1516 PG 2377

***** OWNER *****
 RAY JOHN E + EULADENE A TR L/E

***** SITE *****

11600 ISLE OF PALMS DR

11600 ISLE OF PALMS DR

FT MYERS BEACH FL 33931

Fort Myers Beach

33931

 07-46-24-18-00006.0390

PARL IN S W 1/4 LYING S +
 E OF SR 865 DESC IN OR 1
 431 PG 2206

***** OWNER *****
 SHARP WILLIAM F + MARIA N

***** SITE *****

11620 ISLE OF PALMS DR

11620 ISLE OF PALMS DR

FT MYERS BEACH FL 33931

Fort Myers Beach

33931

 07-46-24-18-00006.0400

PARL IN S W 1/4 LYING S +
 E OF SR 865 DESC IN OR 1
 421 PG 0539

***** OWNER *****
 NEWMAN BARRY T

***** SITE *****

11651 ISLE OF PALMS DR

11640 ISLE OF PALMS DR

FORT MYERS BEACH FL 33931

Fort Myers Beach

33931

*** VARIANCE REPORT ***

*** Prepared By ***
*** LEE COUNTY PROPERTY APPRAISER ***
*** Kenneth M. Wilkinson ***

DATE OF REPORT : 25NOV03
SUBJECT PROPERTY : 07-46-24-02-00W00.0100
VARIANCE DISTANCE : (ft)
PARCELS AFFECTED : 672

*** END OF REPORT ***

Attachment "C"

STATISTICAL REPORT

MSBU: Northeast Hurricane Bay
TYPE OF BENEFIT: Channel and Canal Maintenance Dredging
LOCATION OF DISTRICT: San Carlos Blvd / Fort Myers
METHOD OF PAYMENT: Equivalent Residential Unit

FORMAL PETITION RESULTS

	Number	%
Total # of Parcels	679	100%
Required Number of Signatures	346	51%
Actual Number of Notarized Signatures	376	55%



Attachment "D"

BOARD OF COUNTY COMMISSIONERS

Writer's Direct Dial Number: 239-335-2186

Bob Janes
District One

November 18, 2003

Douglas R. St. Cerny
District Two

Ray Judah
District Three

Dear Property Owner:

Andrew W. Coy
District Four

John E. Albion
District Five

Notice is hereby given that a Public Hearing will be held by the Board of County Commissioners at the Old Lee County Courthouse, 2120 Main Street, Fort Myers, Florida, on December 9, 2003, at 5 P.M., to consider adopting an Ordinance to create a Municipal Service Taxing Unit in the Northeast Hurricane Bay Subdivision. The title of the Ordinance is as follows:

Donald D. Stilwell
County Manager

James G. Yaeger
County Attorney

Diana M. Parker
County Hearing Examiner

AN ORDINANCE CREATING THE NORTHEAST HURRICANE BAY (O&M) OPERATION AND MAINTENANCE MUNICIPAL SERVICE TAXING UNIT; DEFINING THE TERRITORY TO BE INCLUDED; ESTABLISHING THE BOARD OF COUNTY COMMISSIONERS AS THE GOVERNING BODY OF THE UNIT; PROVIDING FOR THE TYPE(S) OF SERVICE WHICH MAY BE RENDERED; PROVIDING FOR THE POWER TO LEVY SERVICE CHARGES, SPECIAL ASSESSMENTS OR TAXES WITHIN THE UNIT; PROVIDING FOR A FUND; PROVIDING FOR REVERTER; SEVERABILITY; AND PROVIDING FOR AN EFFECTIVE DATE.

The purpose of the Northeast Hurricane Bay Operation and Maintenance Municipal Service Taxing Unit is to provide channel and canal dredging maintenance. A 1.5 millage cap is proposed with the creation of this unit. The Board of County Commissioners will appoint a seven member Advisory Committee to work with County staff to determine your budget each year. The meetings will be held in public and your input will assist the Committee in establishing the level of service you wish to present to the Board of County Commissioners during the annual budget process.

A copy of the proposed ordinance is on file with the Office of the Clerk of the Circuit Court of Lee County, Florida, Minutes Department on 2115 Second Street and the Office of Public Resources located in the Lee County Administration Building, 2115 Second Street, Fort Myers, Florida.

This Public Hearing is an opportunity for you to express your opinion or you may wish to write a letter to the sender at PO Box 398, Fort Myers, Florida 33902. All correspondence received within twenty (20) days prior to the Public Hearing will become a part of the Public Record. Interested parties may appear at the meeting in person or through counsel, and be heard with respect to the adoption of the proposed County Ordinance. If anyone decides to appeal a decision made by the Board, with respect to any matter considered at this meeting, a record of the proceeding would be needed for the appeal. Whoever appeals may need to insure that a verbatim record of the proceeding is made, which, the record must include the testimony and evidence upon which any such appeal is to be based.

Sincerely,

Libby Walker
Public Resources Manager

BENEFIT
PROPERTIES

PROPOSED
PROJECT

00001
0000

00001
0000

SECTION 07
TOWNSHIP 46
RANGE 24

ATTACHMENT "E"

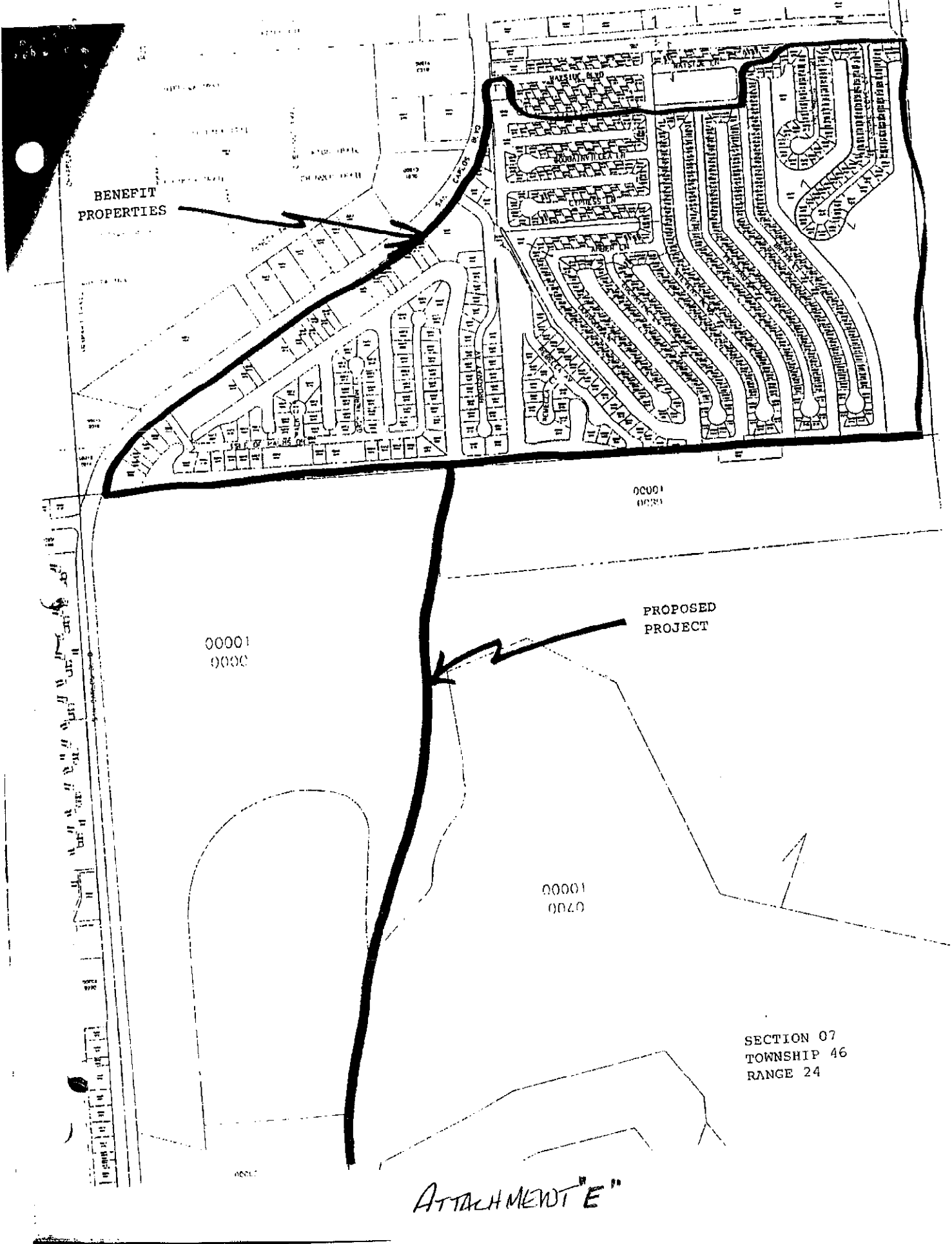

LEE COUNTY ORDINANCE NO. _____

AN ORDINANCE CREATING THE NORTHEAST HURRICANE BAY MUNICIPAL SERVICE TAXING UNIT; DEFINING THE TERRITORY TO BE INCLUDED; ESTABLISHING THE BOARD OF COUNTY COMMISSIONERS AS THE GOVERNING BODY OF THE UNIT; PROVIDING FOR THE TYPE(S) OF SERVICE WHICH MAY BE RENDERED; PROVIDING FOR THE POWER TO LEVY SERVICE CHARGES, SPECIAL ASSESSMENTS OR TAXES WITHIN THE UNIT; PROVIDING FOR A FUND; PROVIDING FOR REVERTER; SEVERABILITY; AND PROVIDING FOR AN EFFECTIVE DATE.

WHEREAS, residents within the boundaries described below presented to the Board of County Commissioners of Lee County, a petition expressing their desire to form a municipal service taxing or benefit unit; and

WHEREAS, the Board of County Commissioners of Lee County held a public hearing to establish this municipal service taxing or benefit unit; and

WHEREAS, all persons having an interest in the municipal service taxing or benefit unit and the public at large were given an opportunity to be heard at such hearing.

NOW, THEREFORE, BE IT ORDAINED BY THE BOARD OF COUNTY COMMISSIONERS OF LEE COUNTY, FLORIDA, that:

SECTION 1.

CREATION OF THE UNIT, PURPOSE AND BOUNDARIES

Pursuant to the powers granted to the Board of County Commissioners of Lee County, Florida, hereinafter referred to as the "Board", by the Constitution of the State of Florida and the Florida Statutes, in particular, Section 125.01, Florida Statute, the Board hereby creates a municipal service taxing or benefit unit to be known as Northeast Hurricane Bay Municipal Service Taxing Unit. Unless expressly mandated by State Statute, any and all procedures, administrative or otherwise, which were required to be followed prior to the enactment of this ordinance shall be waived or considered directory in nature and noncompliance with the procedure shall have no effect upon the validity of this ordinance, constitutional or otherwise.

The purpose of the Northeast Hurricane Bay Municipal Service Taxing Unit shall be to provide channel maintenance located within the boundaries of the Unit as provided by funding from the annual budget of the MSTU, which shall be determined in Public Meetings.

The boundaries of the Unit shall be as follows:

SEE ATTACHED LEGAL DESCRIPTION WHICH IS LABELED

"EXHIBIT "A" HEREBY INCORPORATED BY REFERENCE.

SECTION 2.

THE GOVERNING BODY

The Board of County Commissioners shall be the governing body of Northeast Hurricane Bay Municipal Service Taxing Unit created pursuant to this Ordinance. The Board of County Commissioners may appoint an Advisory Committee, composed of seven (7) homesteaded property owners within the boundaries of the Municipal Service Taxing Unit. The method of appointment and term of office shall be set by the Board of County Commissioners.

SECTION 3.

THE GENERAL POWERS

The governing body shall have all the powers necessary or convenient to carry out the purpose of this ordinance and such additional rights and powers as are provided by the Constitution of the State of Florida and the laws of the State of Florida as granted to counties. The governing body shall also have all powers not otherwise prohibited by law and these powers shall include but are not limited to the power to:

1. Sue or be sued, complain or defend in the name of the County.
In any and all courts or administrative agencies;
2. Acquire by grant, purchase, gift, devise, exchange or in any other lawful manner any property, real or personal, or any estate or interest therein upon such terms and conditions as the governing body shall determine;
3. Enter into contracts with any public, private or municipal firm, person or corporation for the furnishing of the improvements, within the boundaries of this Unit;

4. Levy and collect special charges, special assessments, or taxes within the Unit:
5. Borrow and expend money and issue bonds, revenue certificates, and other obligations of indebtedness in such manner and subject to such limitations as may be provided by law;
6. Levy and collect without referendum ad valorem taxes for the providing of municipal services within the Unit; and
7. Adopt rules and regulations governing the Unit.

SECTION 4.

There is hereby created a fund to be known as “Northeast Hurricane Bay Municipal Service Taxing Unit” from which the costs of any municipal service may be paid, either in whole or in part. This fund shall contain all special charges, special assessments, taxes, interest, and other monies collected or otherwise obtained pursuant to this ordinance or any subsequent resolution thereto.

SECTION 5.

LEVYING SPECIAL ASSESSMENTS; LIENS; ENFORCEABILITY

A) Any special assessment levied pursuant to this ordinance shall be levied only after a Notice of Intent to Adopt a proposed Resolution to Assess shall be published in a newspaper of general circulation within Lee County at least twenty (20) days prior to the public hearing on the proposed resolution.

The method of apportioning the special assessment among the parcels of land within the unit shall be based upon a finding by the Board that the chosen method of

apportionment is a fair and reasonable distribution of the cost of the municipal service improvement in proportion the special benefit which each parcel of land will receive.

B) The special assessment shall be due and payable and interest and penalties for late payment shall accrue thereon from such date as the Board shall provide. The special assessments may be collected pursuant to the Uniform Collection and Enforcement of Non-Ad Valorem assessment methodology in accordance with Florida Statute 197.3632.

C) An assessment roll shall be prepared and shall be attached to the proposed resolution. This assessment roll shall consist of all record legal titleholders of parcels of land within the boundaries of the unit and shall state the apportioned assessment for that parcel of land.

D) Should the uniform assessment collection method not be used, the assessment made by the Board as provided for herein shall constitute a lien against all parcels of land so assessed. Upon failure of any property owner to pay any apportioned assessment when due and payable, the Board shall cause to be brought the necessary legal proceedings to enforce payment thereof with all accrued interest and penalties, together with all legal costs incurred including reasonable attorney's fees, to be assessed as part of the cost. In that event of a default on payment of any assessment when due and payable or any accrued interest on the assessment, the entire assessment with interest and penalties shall immediately become due and payable and subject to foreclosure. The foreclosure proceedings may be prosecuted to a sale and conveyance of the property involved in said proceedings as now provided by law and suits to foreclose mortgages; or, in the alternative, said proceedings may be instituted and prosecuted by any other lawful process or procedure then available for the enforcement of the lien pursuant to any general law of the State relative to the enforcement of the municipal lien. Enforcement of

this lien through foreclosure proceedings or otherwise shall not be construed as the Board's exclusive remedy.

The Board may prosecute any claim, legal or equitable, which it may have against the owner of the special assessed parcel of land who has defaulted on his payment of the assessment.

(E) The property owner, whose property has been assessed, shall have the right to petition the Board for correction of any inaccuracy in the assessment or its apportionment within ten (10) days of the adoption of the Resolution to Assess. After the lapse of 10 (ten) days from the date of the adoption of the Resolution to Assess, including amendments thereto, all assessments made shall be deemed conclusive unless the property owner has filed the petition for administrative review. Failure to exercise this right for an administrative remedy within the time permitted shall be deemed a waiver of the property owner's right to object to the assessment or its apportionment.

SECTION 6

LEVYING AD VALOREM TAXES

Ad valorem taxes levied pursuant to this ordinance shall be levied and a budget prepared and adopted by this Board in the same manner as the Board prepares and adopts annual County budgets and levied taxes as provided by law. The levy of ad valorem taxes shall not exceed 1.5 mills per year for this unit.

REVERTER

By the creation of this MSBU or MSTU under the provisions of this Ordinance is ever terminated or ceased for any reason, the responsibility for the channel maintenance within the Unit shall revert automatically to the individual property owners within the

boundaries of the Unit in the same form and manner as existed prior to the creation of the MSBU or MSTU pursuant to this Ordinance.

SECTION 7

SEVERABILITY

The provisions of this ordinance are severable and it is the intention to confer the whole or any part of the powers herein provided for. If any of the provisions of this ordinance shall be held unconstitutional by any court or competent jurisdiction, the decision of such court shall not affect or impair any remaining provisions of this ordinance. It is hereby declared to be the legislative intent that this ordinance would have been adopted had such unconstitutional provision not been included therein.

SECTION 8.

ALTERNATIVE OR SUPPLEMENTAL AUTHORITY

This ordinance shall not be construed as repealing or superseding any other ordinance or law and is to be construed as alternative or supplemental authority for the exercise of powers provided for herein.

SECTION 9.

EFFECTIVE DATE

This Ordinance shall take effect upon filing in the Office of the Secretary of State, State of Florida.

THE FOREGOING ORDINANCE was offered by Commissioner _____ who moved it to adoption. The motion was seconded by Commissioner _____ and, upon being put to a vote, the vote was as follows:

ROBERT JANES _____
DOUGLAS R. ST. CERNY _____
RAY JUDAH _____
ANDREW COY _____
JOHN ALBION _____

DONE AND ADOPTED THIS 9th DAY OF December, 2003.

ATTEST:
CHARLIE GREEN, CLERK

BOARD OF COUNTY COMMISSIONERS
OF LEE COUNTY, FLORIDA

By: _____

By: _____
John Albion, Chairman

APPROVED AS TO FORM:

By: _____
Office of the County Attorney