

**Lee County Board Of County Commissioners
Agenda Item Summary**

Blue Sheet No. 20050394

1. ACTION REQUESTED/PURPOSE:

Approve and authorize Chairman to execute an interlocal agreement between Lee County and the City of Sanibel for the Lee County Tourist Development Council Beach & Shoreline CIP project, Sanibel Beach Parks Hurricane Charley Expenses. Approve budget transfer of \$400,000 from TDC reserves and amend the FY 2004-05/2008-09 Capital Improvement Program budget accordingly.

2. WHAT ACTION ACCOMPLISHES:

Provides a mechanism to reimbursement the City of Sanibel with TDC beach and shoreline capital improvement program funds.

3. MANAGEMENT RECOMMENDATION:

Recommend approval.

4. Departmental Category: 1

CIA

5. Meeting Date:

04-05-2005

6. Agenda:

- Consent
- Administrative
- Appeals
- Public
- Walk-On

7. Requirement/Purpose: (specify)

- Statute
- Ordinance
- Admin. Code
- Other

8. Request Initiated:

Commissioner _____
 Department Visitor & Conv. Bureau
 Division _____
 By: D.T. Minich, Executive Director

9. Background:

On February 4, 2005, the Tourist Development Council (TDC) recommended funding this project from TDC hurricane reserves. These funds are for re-vegetation of the Sanibel beach park facilities following the impacts of Hurricane Charley. The total cost of the project is estimated to be \$850,000, with the City of Sanibel covering the balance.

The attached interlocal agreement authorizes the City of Sanibel to perform the specified work and allows County staff to reimburse the City for expenses incurred. The project is as follows:

201899..... Sanibel Beach Parks Hurricane Charley Expenses..... \$400,000.00

Funds will be available in account number 20189930101.508150, Capital Projects, Sanibel Beach Parks Hurricane Charley, Capital Improvement Fund, Tourist Tax, Grants and Aids to Local Governments.

- Attachments: 1. Request for Transfer of Funds
 2. Agreement for Tourist Tax Funding (three originals)

10. Review for Scheduling:

Department Director	Purchasing or Contracts	Human Resources	Other	County Attorney	Budget Services				County Manager/P.W. Director
<i>[Signature]</i>	<i>[Signature]</i>			<i>[Signature]</i>	Analyst <i>[Signature]</i>	Risk <i>[Signature]</i>	Grants <i>[Signature]</i>	Mgr. <i>[Signature]</i>	<i>[Signature]</i>

11. Commission Action:

- Approved
- Deferred
- Denied
- Other

Rec. by CoAtty
 Date: *3/24/05*
 Time: *8:55*
 Forwarded To:
3/24/05

RECEIVED BY
 COUNTY ADMIN:
3-24-05
11:10
 COUNTY ADMIN
 FORWARDED TO:
3/24/05
4pm

AGREEMENT FOR TOURIST DEVELOPMENT TAX FUNDING

THIS AGREEMENT is entered into by and between LEE COUNTY, a political subdivision of the State of Florida, hereinafter referred to as the “**COUNTY**” and the City of Sanibel, a municipality incorporated in the State of Florida, hereinafter referred to as “**RECIPIENT**”, for funding provided by Lee County pursuant to its Tourist Development Plan.

WITNESSETH:

WHEREAS, pursuant to Florida Statutes §125.0104 and Lee County Ordinance No. 01-16, Lee County collects tourist development tax; and

WHEREAS, COUNTY and **RECIPIENT** acknowledges that the tourist development tax may only be spent in accordance with the Tourist Development Plan adopted by Lee County; and

WHEREAS, the **COUNTY** has approved the **RECIPIENT’S** request for funding under its Tourist Development Tax Plan for implementation of the following project:

NAME: Sanibel Beach Parks Hurricane Charley Expenses –
Revegetation

NUMBER: 201899

NOW, THEREFORE, THE PARTIES HERETO AGREE AS FOLLOWS:

1. The **RECIPIENT** will perform the work as outlined in the project description (“Exhibit A”) and submit a detailed invoice to the **COUNTY**. The **COUNTY** will then reimburse the **RECIPIENT** for the amount not to exceed \$400,000.00 during the **COUNTY’S** fiscal year 2005.
2. Funding is solely limited to the project as described in the forms submitted by the **RECIPIENT** to the Tourist Development Council. **RECIPIENT** may not make any major alterations, changes or substitutions to the project description without obtaining prior approval from the Tourist Development Council and **COUNTY**. Minor changes, alterations and/or substitutions may be approved by the Director of the Visitor Convention Bureau or her designee.
3. This Agreement is subject to the **RECIPIENT** complying with the following Special Conditions: N/A
4. **RECIPIENT** shall provide to **COUNTY** evidence of substantial activity within eighteen (18) months at the beginning of the fiscal year.
5. Unspent or unencumbered revenue remaining at the end of the fiscal year may be carried over into the next fiscal year, contingent upon approval of the Board of County Commissioners.
6. Accurate records of all expenditures shall be maintained by the **RECIPIENT**, and these records shall be made available at all reasonable times for inspection, review or audit by the **COUNTY**. Records shall be kept for a period of at least three (3) years following the end of the funding period.

7. **RECIPIENT** will submit quarterly reports to the **COUNTY**. Expenditure reports must be accompanied by sufficient supporting invoices and documentation to support pre-audit and post-audit review. The sufficiency of said documentation shall be determined by the Clerk of the Circuit Court, who may seek additional information as the circumstances require.
8. The **COUNTY** shall not be liable to any person, firm or corporation that contracts with the **RECIPIENT** to provide goods and services associated with the project conducted with the funding. Nor shall the **COUNTY** be liable to any person, firm or corporation for claims against the **RECIPIENT** or debts incurred by the **RECIPIENT**.
9. The **RECIPIENT** shall reimburse the Lee County Tourist Development Tax Trust Fund for any sums adjudged by a court of competent jurisdiction to be an unauthorized expenditure.
10. The **RECIPIENT** covenants to the **COUNTY** that it has lawful authority to enter into this agreement and has authorized the execution of this agreement by its authorized representative.
11. This agreement may not be modified, amended or extended orally. This agreement may be amended only by written agreement executed by the governing bodies of both parties.

IN WITNESS WHEREOF, the parties hereto have caused this agreement to be executed by the undersigned officials, as duly authorized this _____ day of _____, 200__.

ATTEST:
CHARLIE GREEN, CLERK

BOARD OF COUNTY COMMISSIONERS
LEE COUNTY, FLORIDA

BY: _____
DEPUTY CLERK

BY: _____
CHAIRMAN

APPROVED AS TO FORM

BY: _____
COUNTY ATTORNEY'S OFFICE

ATTEST:
CITY CLERK

CITY OF SANIBEL, FLORIDA

BY: *[Signature]*

BY: *[Signature]*
APPROVED AS TO FORM

BY: *[Signature]*
CITY ATTORNEY'S OFFICE

Exhibit A

SANIBEL BEACH PARKS RESTORATION PROJECT

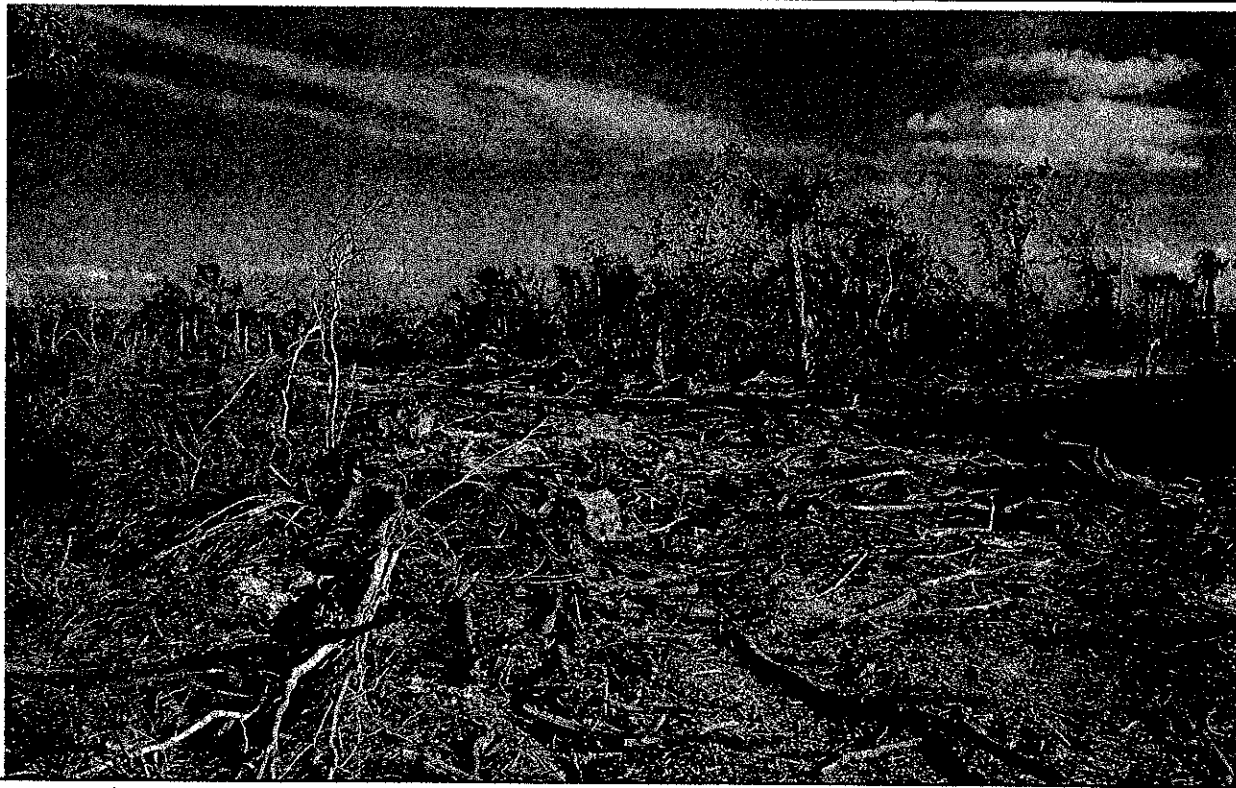

Current condition of Bowman's Beach



the beaches of
FORT MYERS  **SANIBEL**

Presented by the City of Sanibel to the Lee County Tourist Development Council
February 04, 2005

January 28, 2005



City of Sanibel

800 Dunlop Road
Sanibel, Florida 33957-4096

www.mysanibel.com

AREA CODE - 239

CITY COUNCIL	472-4135
ADMINISTRATIVE	472-3700
BUILDING	472-4555
EM. POLICY MANAGEMENT	472-3111
FIN.	472-961E
LEGAL	472-435E
PARKS & RECREATION	472-9075
PLANNING	472-4136
POLICE	472-3111
PUBLIC WORKS	472-6397
UTILITIES	472-1008

Mr. D.T. Minich, CDME
Executive Director
Lee Island Coast Visitor & Convention Bureau
12800 University Drive, Suite 550
Fort Myers, FL 33907

Dear Director Minich:

As you are aware, the City of Sanibel has reopened all public parks and beaches on Sanibel Island. We worked diligently to open the parks as quickly as possible. However, following the removal of the downed vegetation, the parks remain barren and in dire need of vegetation.

Inasmuch as these beaches and the island ecology are a premiere attraction for Lee County's number one industry of tourism, it would be catastrophic to the region's economy to not restore the beach parks as soon as feasible. The City of Sanibel is respectfully requesting the Tourism Development Council to utilize \$400,000 from emergency reserve funds, much of which was generated from the accommodations on Sanibel, to fund a portion of the replanting at the major beach parks.

In consideration of the tourism at risk until these beaches are replanted, we thank you in advance for your favorable review of this very important request. If we can provide any additional information regarding this request for funding, or to schedule a site tour with any or all of the TDC Committee, please do not hesitate to contact me directly at (239) 472-3700.

Again, thank you for your consideration.

Sincerely,

*Signed electronically to not delay distribution

Judith A. Zimomra
City Manager

Xc: Sanibel City Council
Tourist Development Council

Beach Parks Hurricane Restoration Project

On August 13, 2004 Hurricane Charley knocked down literally thousands of trees on Sanibel Island. The previously lush tropical vegetation at the four major beach parks on the island, Lighthouse, Gulfside, Causeway and Bowman's, was devastated. These parks are among the crown jewels of Lee County tourist destinations and are a major reason visitors travel to Lee County. All of these parks were dominated by Australian pines, which as a whole did very poorly in the storm. Following almost 6 months of debris clean-up at these parks, which is nearly complete, great ugly voids exist in the landscaping, which can be described as barren and straggly at best (see attached photos).

The City has hired R.S. Walsh Landscaping, Inc. to work with both City and County staff in producing detailed re-landscaping plans for all four parks. These plans are now complete and will be presented for review at the February 4 TDC meeting. The plans include palm and attractive shade trees designed to rapidly re-establish the tropical ambiance, shade and beauty at these heavily used parks. The plan emphasizes native tree species that are salt-tolerant and which fared the best in the hurricane. Landscaping will be installed in July-August to take advantage of the rainy season to help plantings become established. Attached is a planting list for each of the four beach parks provided by R.S. Walsh Landscaping, Inc. The estimated cost for restoring the parks is as follows:

Lighthouse Park:	\$220,000
Gulfside (Algiers) City Park:	110,000
Bowman's Beach Park:	400,000
Causeway (City Boat Ramp) Park:	<u>120,000</u>
Total Project Cost:	\$850,000

The City is currently pursuing grants from outside agencies to assist with funding the project. However, even if these grants are received, \$400,000 is required to begin the restoration of the public beaches. We are hereby requesting Tourist Development Council participation in the restoration of the beaches in the amount of \$400,000 from the reserve funds that have been previously put aside for this type of emergency.

The Islands of
S a n i b e l  **C a p t i v a**

Naturally, you'll love it here.

January 25, 2005

Mr. D. T. Minich
Executive Director
Tourist Development Council
12800 University Drive
Suite 550
Ft. Myers, FL 33907

Dear D. T.,

As we have both seen first-hand, Hurricane Charley did significant damage at four of Sanibel's public beach areas, namely Bowman's Beach, Lighthouse Beach, Galfside City Park and the Causeway Boat Ramp and Park. That damage was severe and left each of those areas in dire need of vegetative restoration.

The Sanibel & Captiva Islands Chamber of Commerce strongly supports the City of Sanibel's request for funding to restore these parks and hopes you will look favorably upon that request. These beach areas are critical elements in attracting visitors to our area and those visitors provide the economic vitality needed to maintain the health of our tourist-dependent business community throughout Lee County.

We are appreciative of the assistance that the Tourist Development Council has provided to our islands throughout the years. By continuing to work together, we can strive to maintain our position as a first-class resort destination that is among the best in the world. Your assistance in this matter will go a long way in attaining that goal.

Very truly yours,

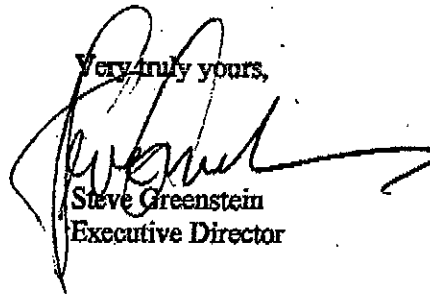

Steve Greenstein
Executive Director

SANIBEL & CAPTIVA ISLANDS CHAMBER OF COMMERCE
1129 CAUSEWAY ROAD • SANIBEL ISLAND, FL 33957 • PHONE (239) 472-1080 • FAX (239) 472-1070



The Sanibel-Captiva Conservation Foundation

Post Office Box 839, Sanibel, Florida 33957-0839

3333 Sanibel-Captiva Road

voice: (239) 472-2329 fax: (239) 472-6421

e-mail: scf@scf.org

webpage: www.scf.org

Trustees

Bill Hillebrandt

President

Janie Frese

Vice President

Bruce Avery

Treasurer

Warren Schwab

Secretary

January 25, 2005

Mr. D.T. Minich, CDME

Executive Director

Lee County Tourist Development Council

12800 University Drive

Suite 550

Fort Myers, FL 33907

Dear Mr. Minich,

Ann Bruning

Glenda Hiatt-Clements

Richard A. Collman

Dr. Carolyn Gray

Wally Kain

Mike Kelly

Paul Roth

Dean Skaugstad

Jack Thomas

Art Weissbach

Rae Ann Wessel

Sanibel Island was severely damaged by Hurricane Charley. A significant amount of damage occurred at four major beach parks on the island; Lighthouse, Gulfside City Park, Causeway Public Boat Ramp and Park, and Bowman's Beach. The hurricane's destruction has left the parklands barren and desolate.

The Sanibel-Captiva Conservation Foundation fully supports the City of Sanibel's request for TDC funding to restore these parks, which are some of the crown jewels of Lee County tourist destinations. The restoration of the vegetation at these parks is vital to the long-term restoration of these critical wildlife habitats. Restoration of these beach parks will recreate our essential environment so critical to Sanibel Island.

Erick Lindblad

Executive Director

Favorable consideration of the funding request is recommended to serve the long-term health of Sanibel's natural resources and wildlife habitat.

Sincerely,

Erick Lindblad

Executive Director

... is a not-for-profit organization dedicated to the preservation of natural resources and wildlife habitat on and around Sanibel and Captiva through:

- Land Acquisition
- Wildlife Habitat Management
- Landscaping for Wildlife
- Environmental Education
- Marine Laboratory
- Sea Turtle Conservation



**Algier's Beach
(Gulfside City Park)**









Bowman's Beach

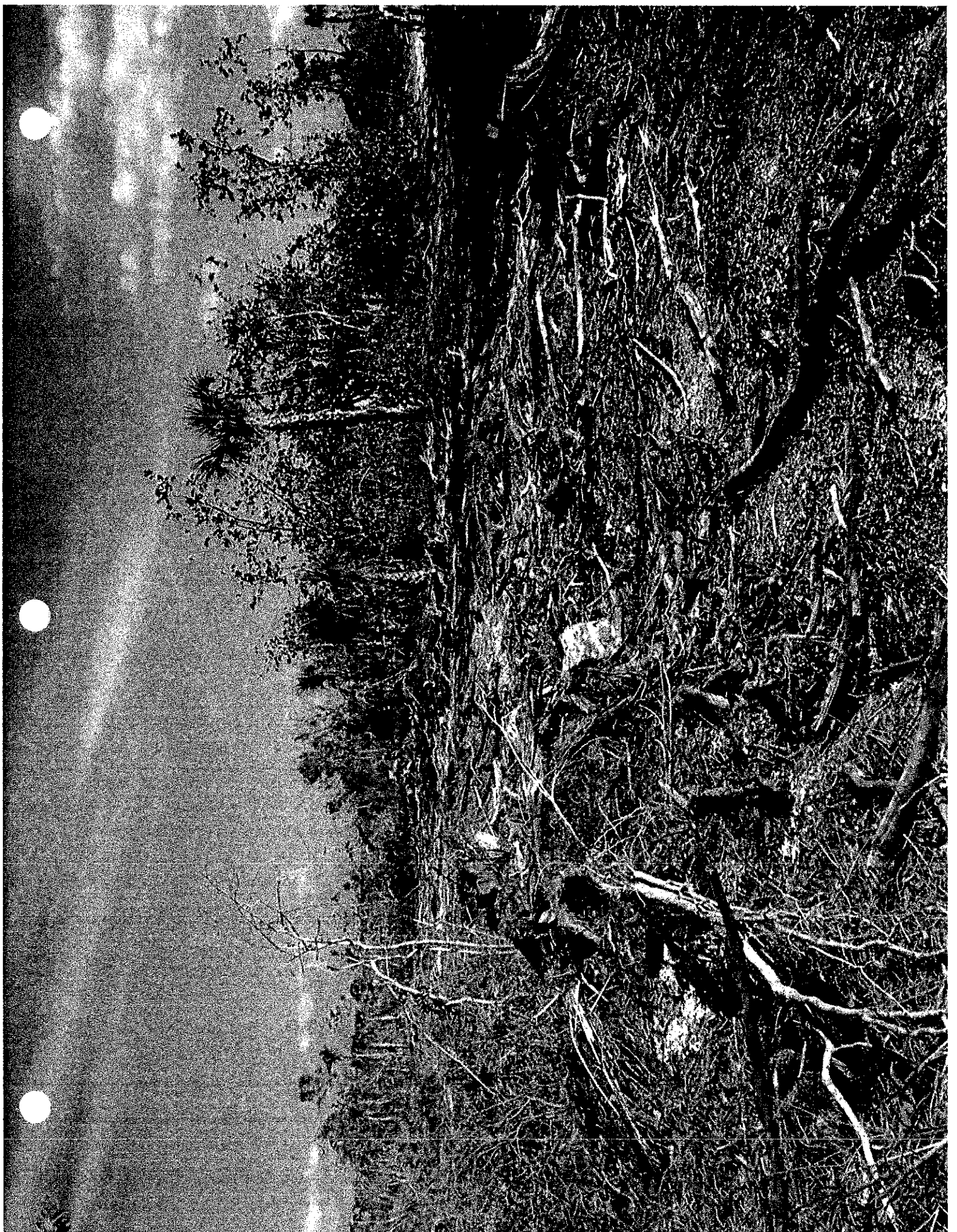



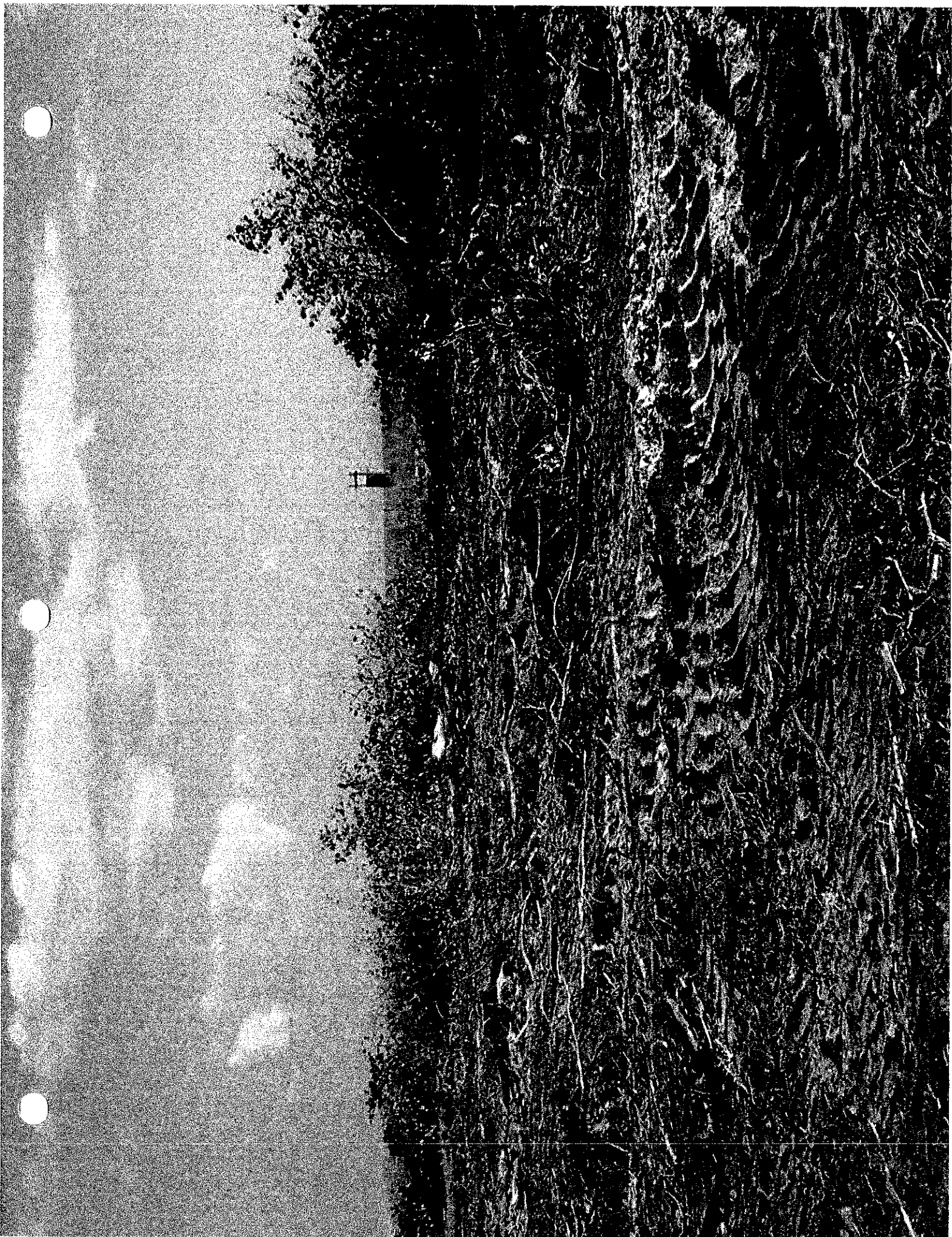



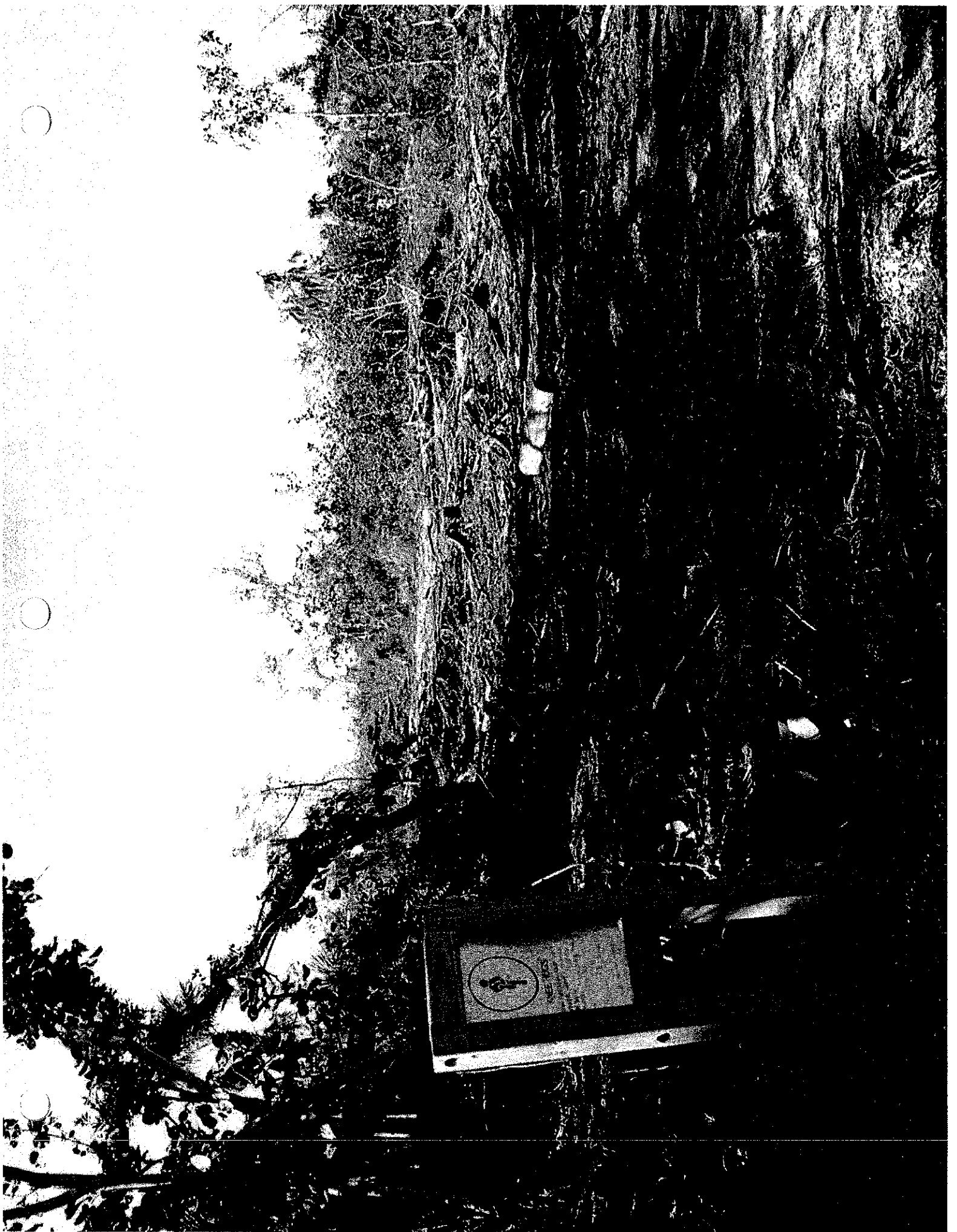

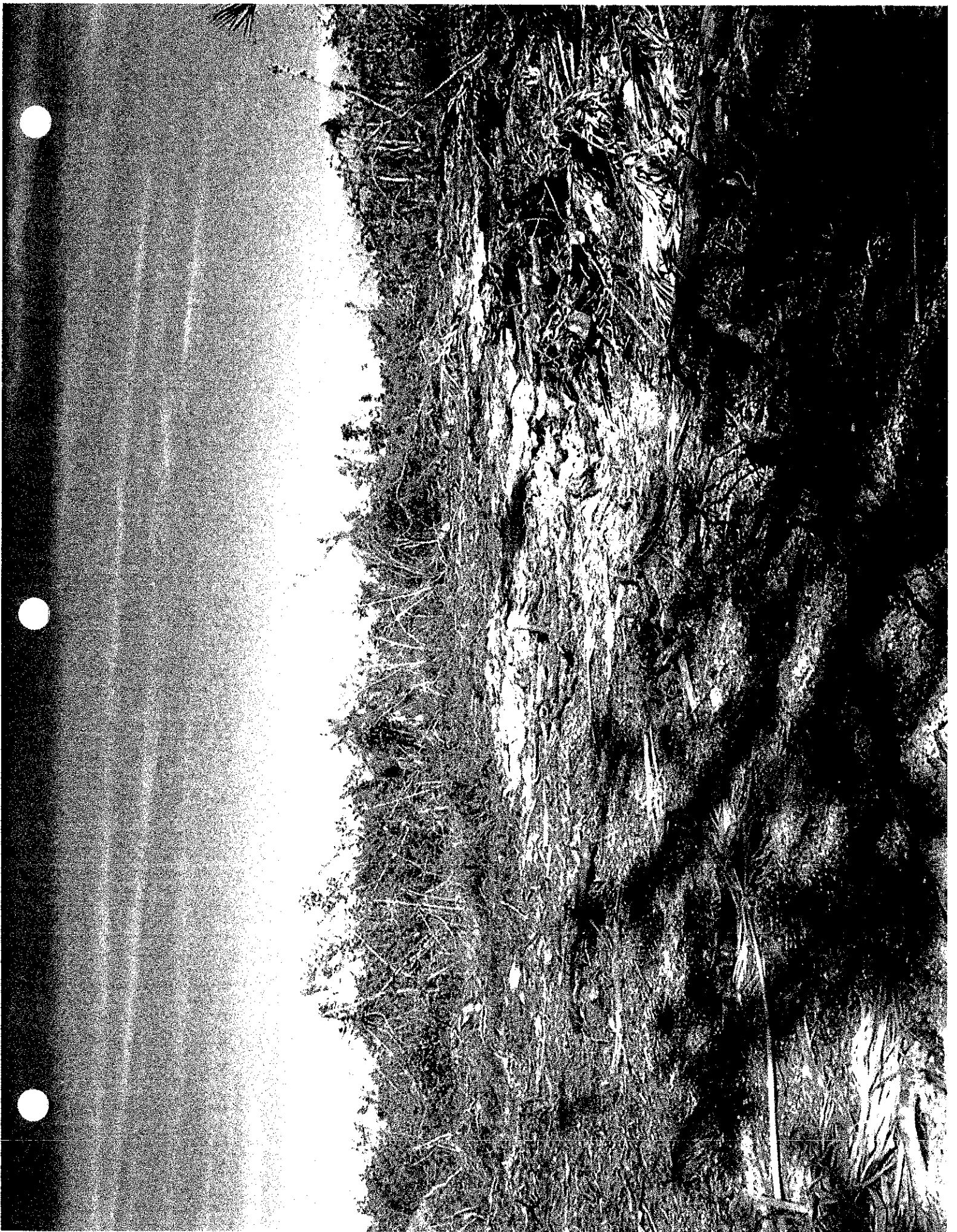



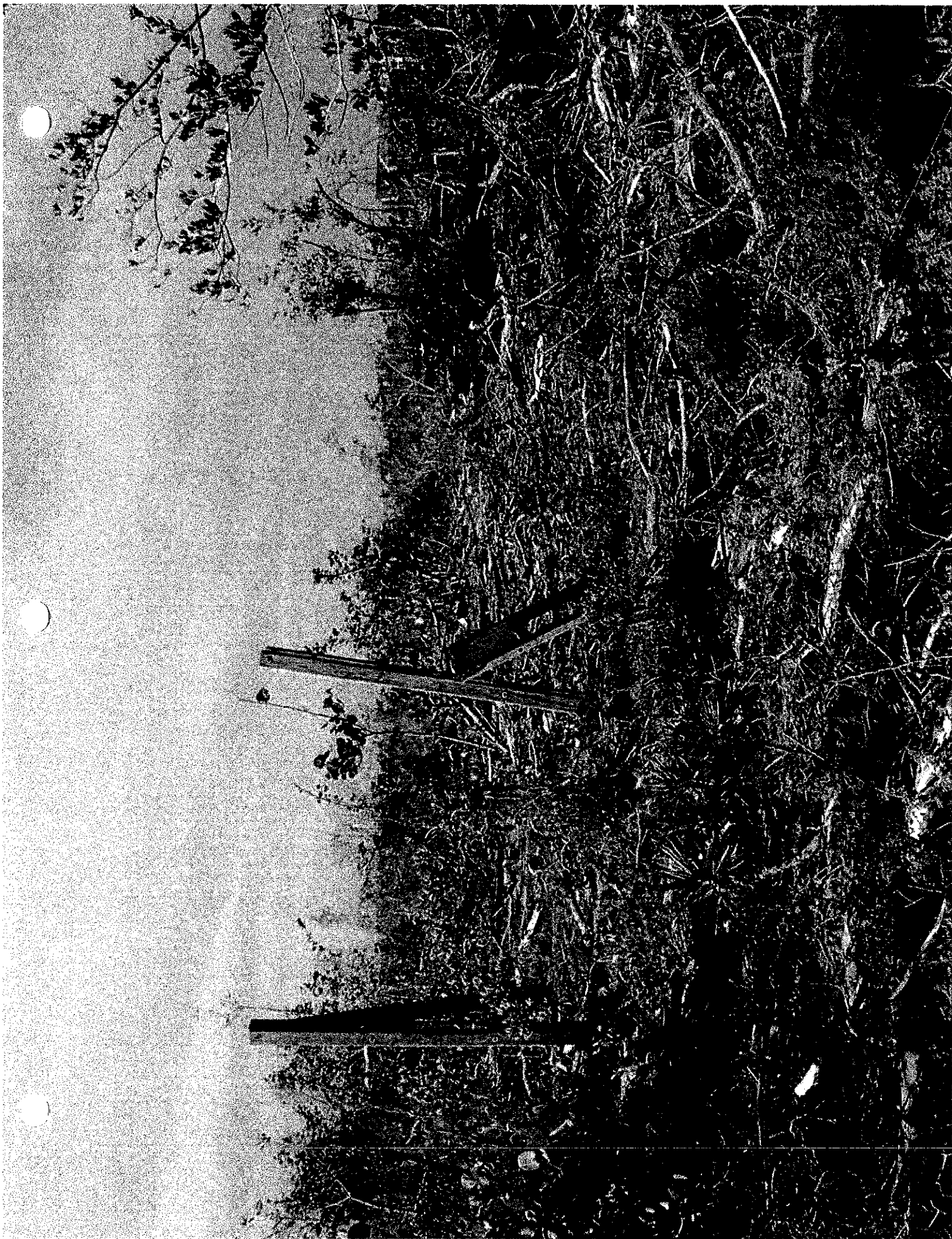





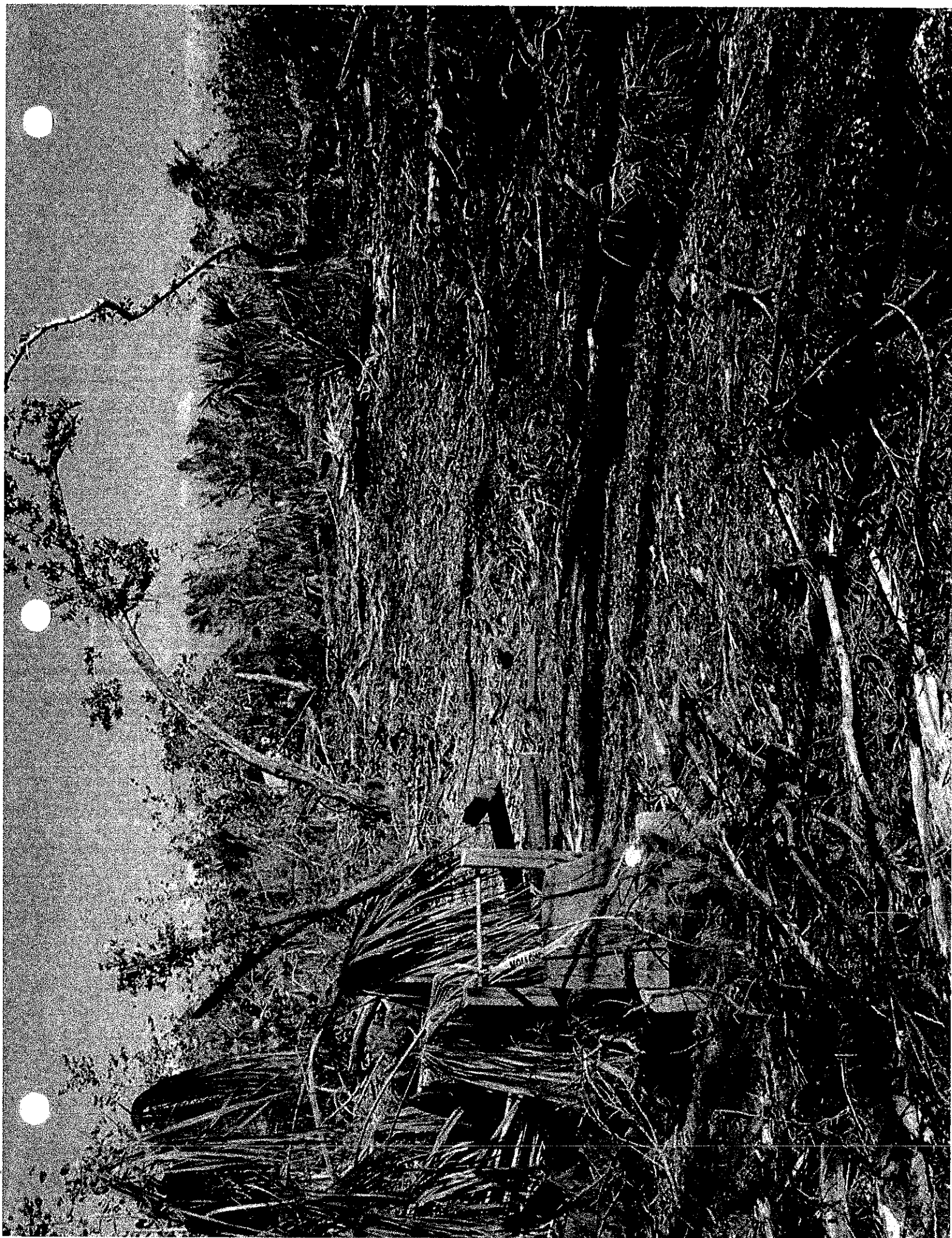



**Causeway Public Boat
Ramp and Park**

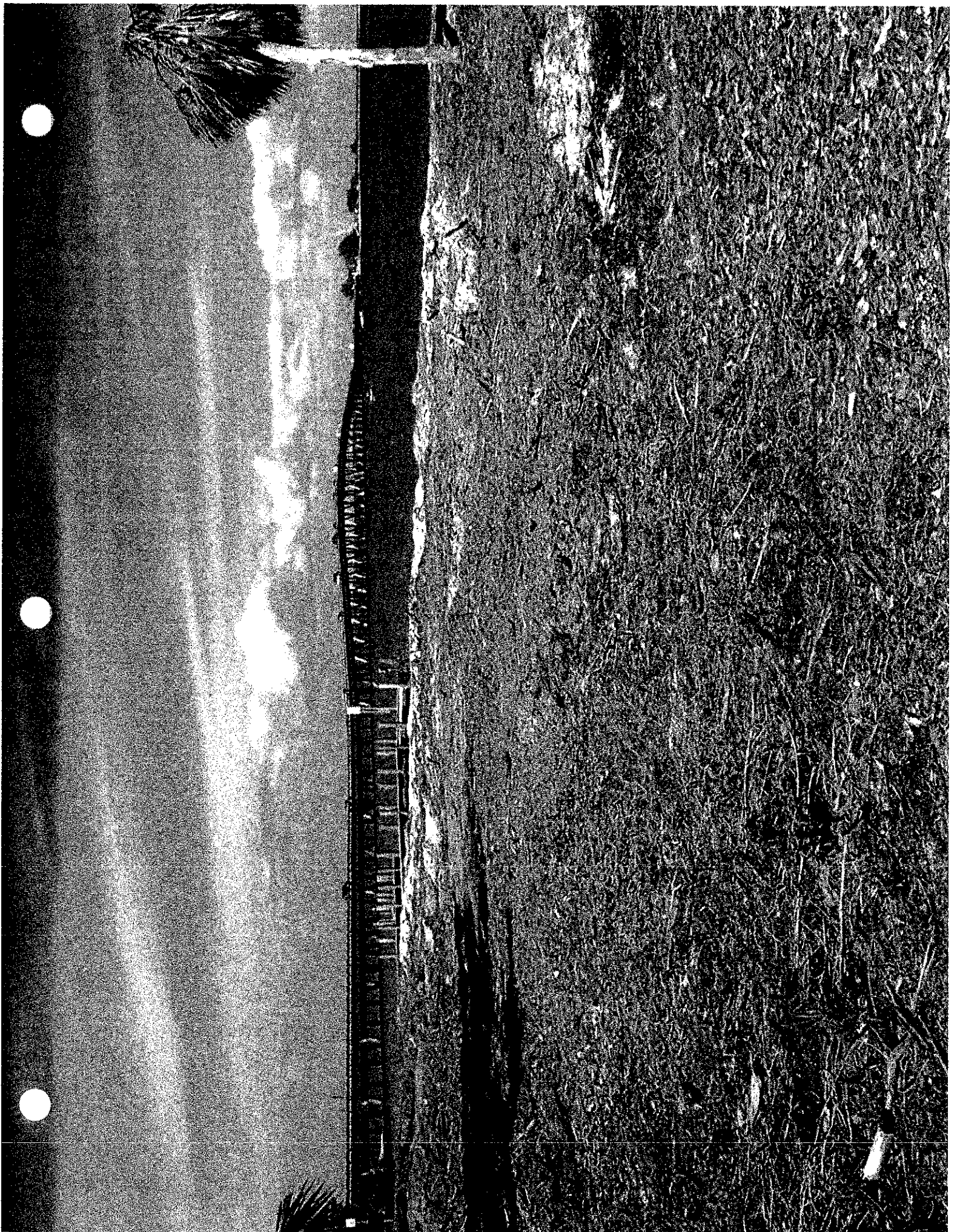

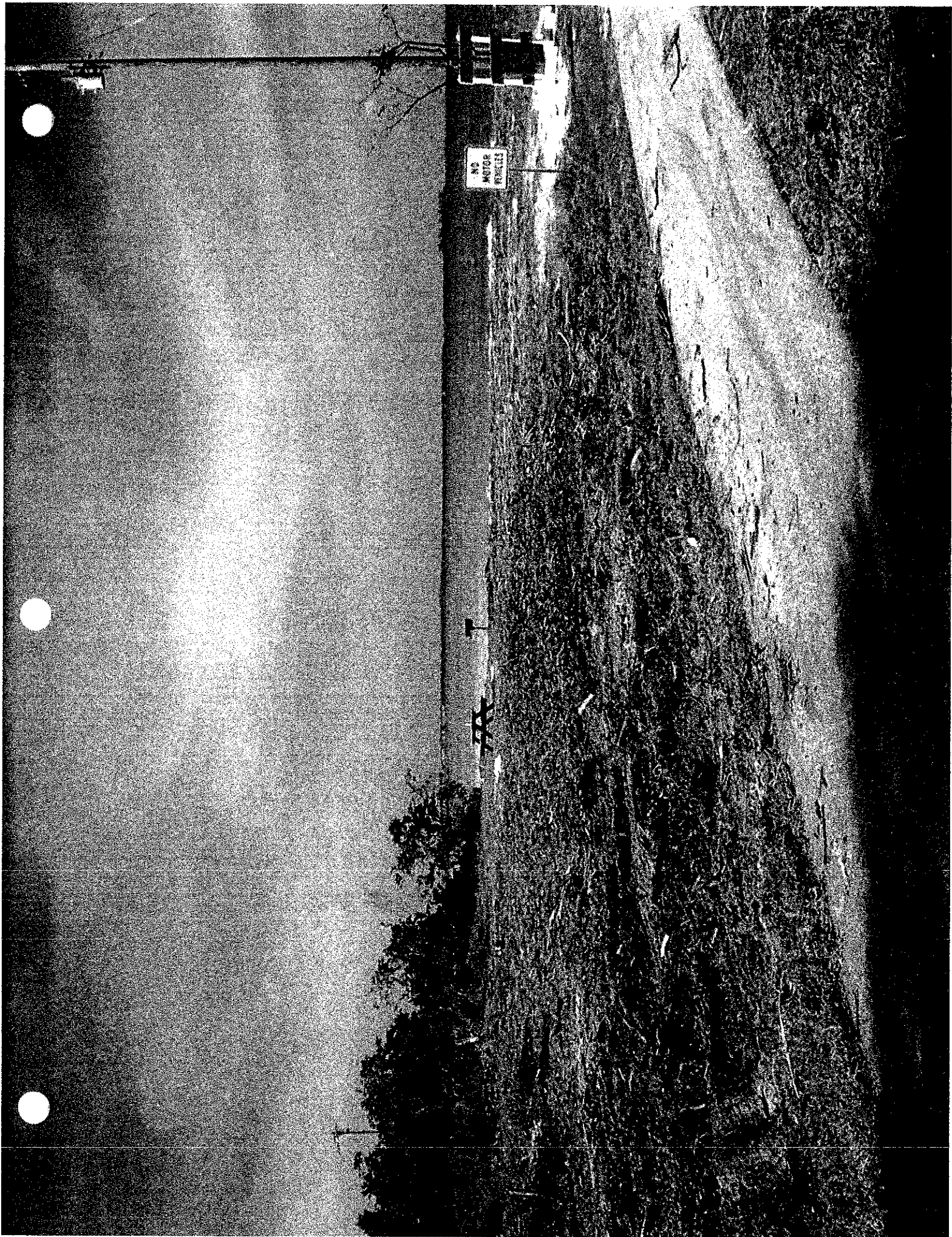

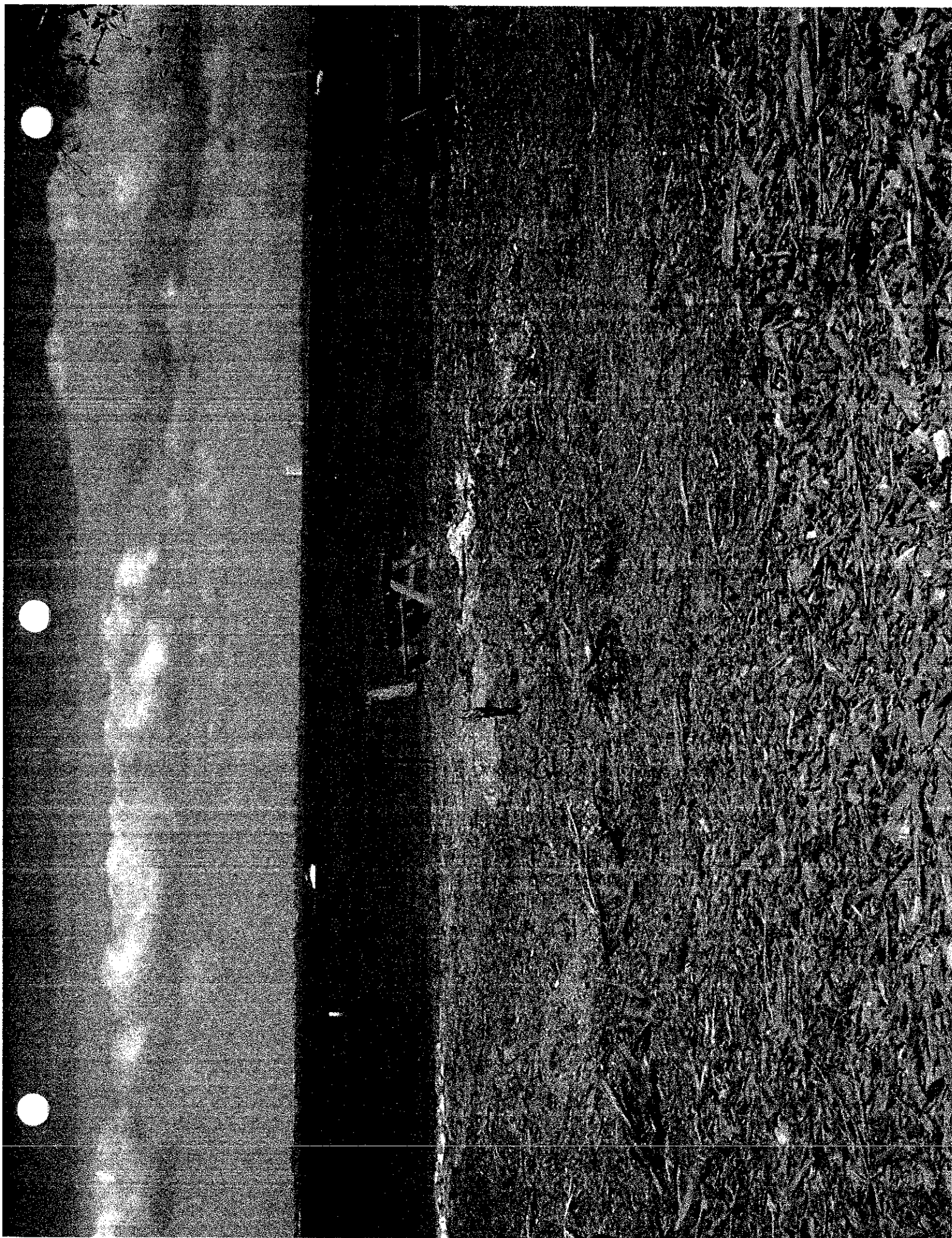

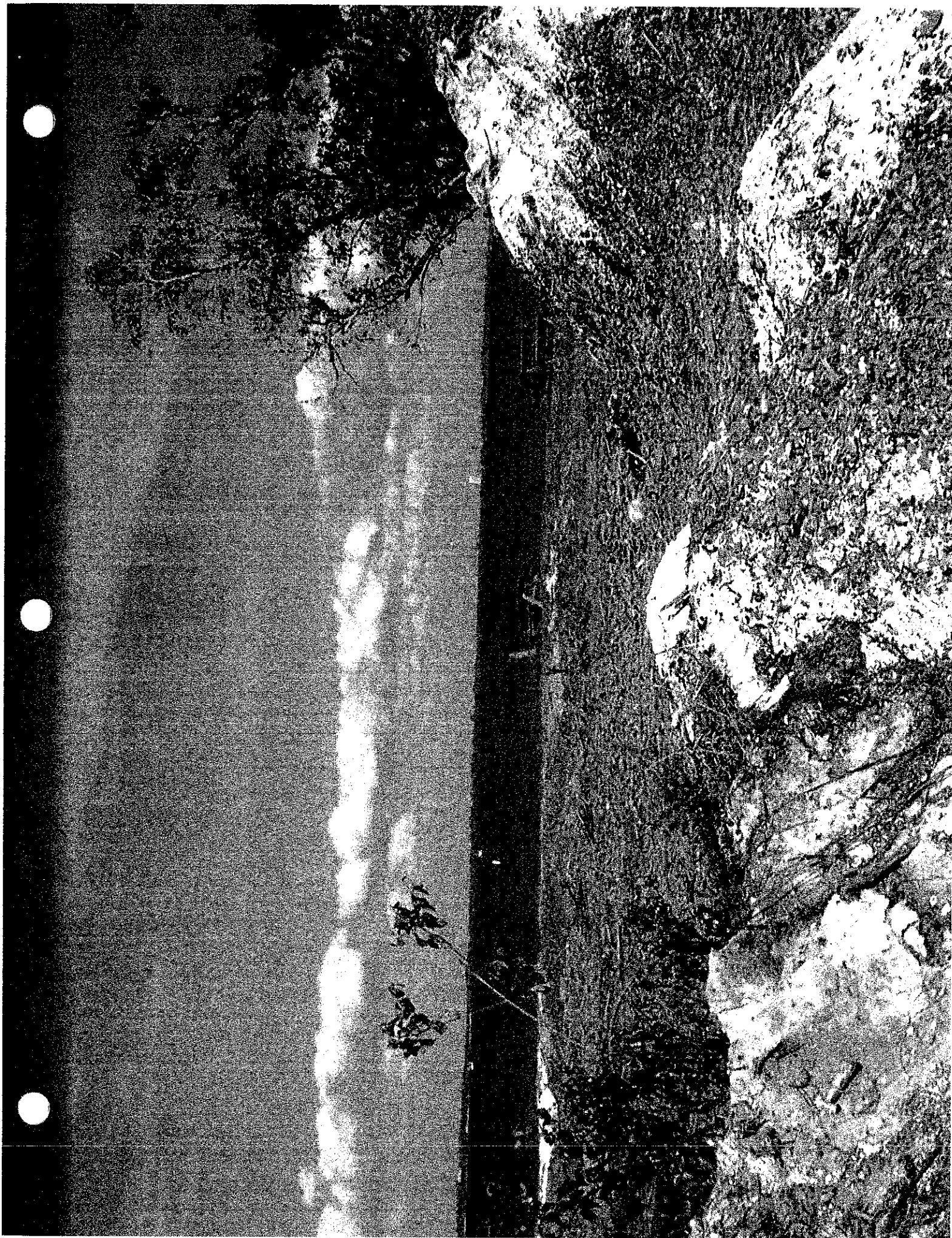

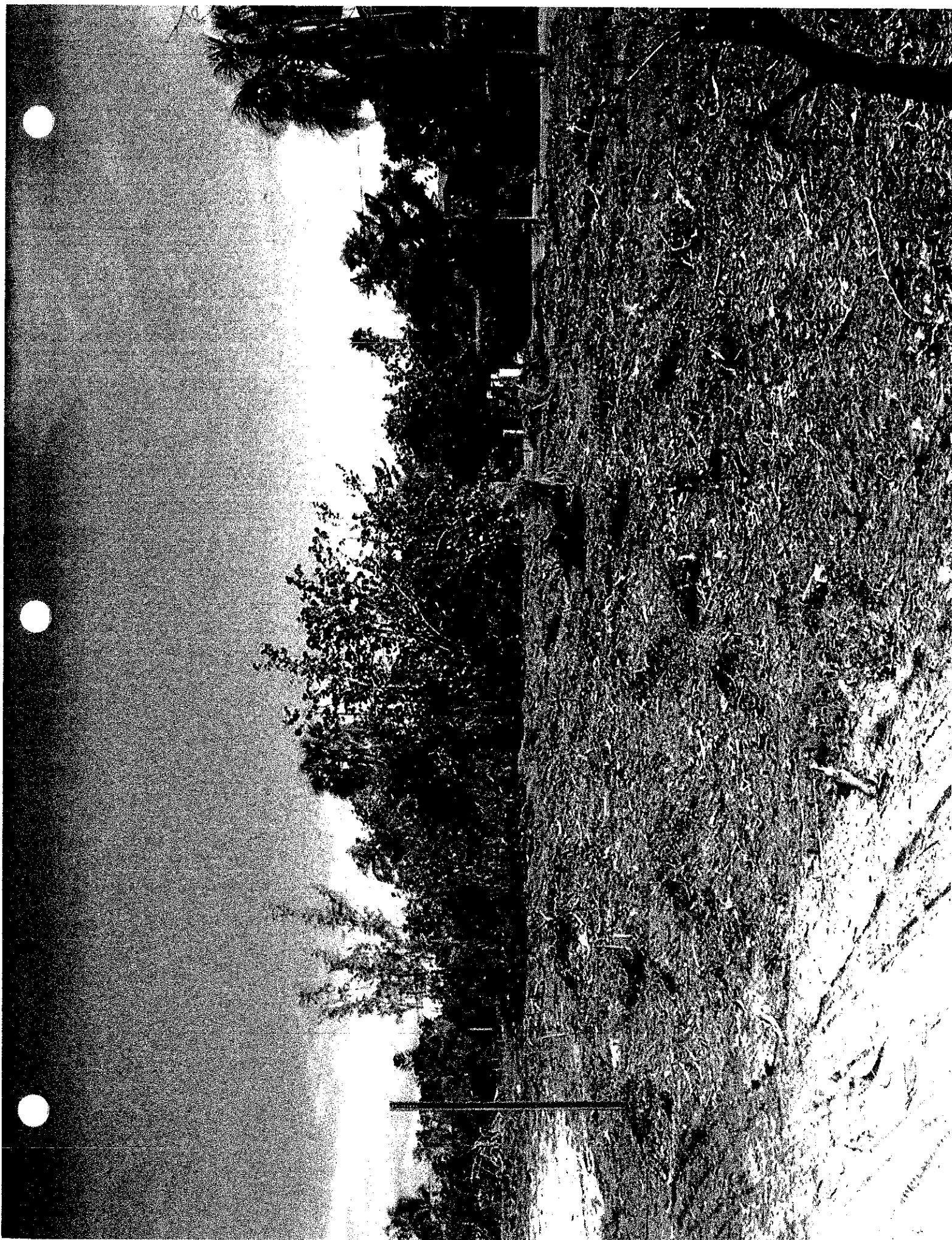

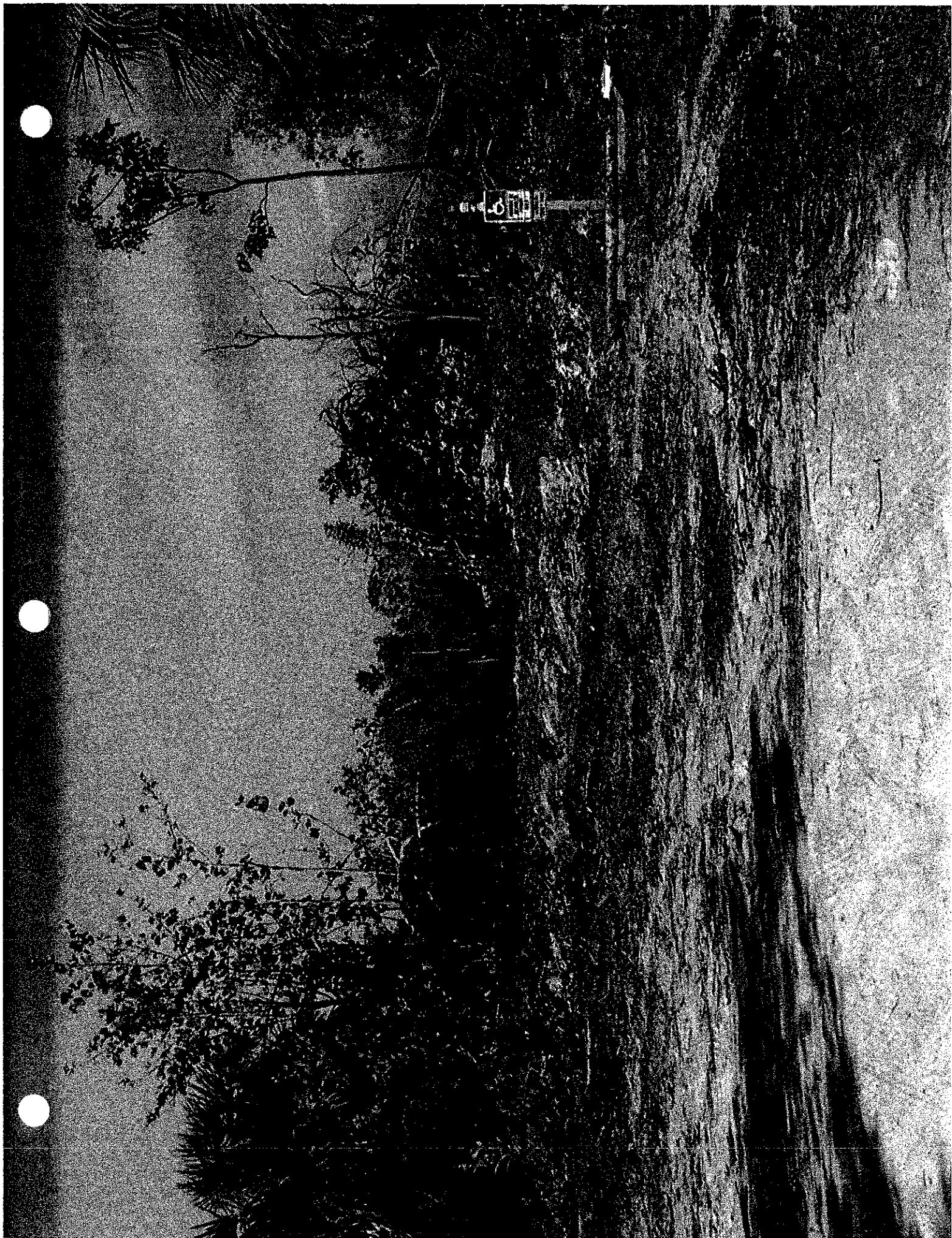



**Lighthouse Public
Park and Fishing Pier**

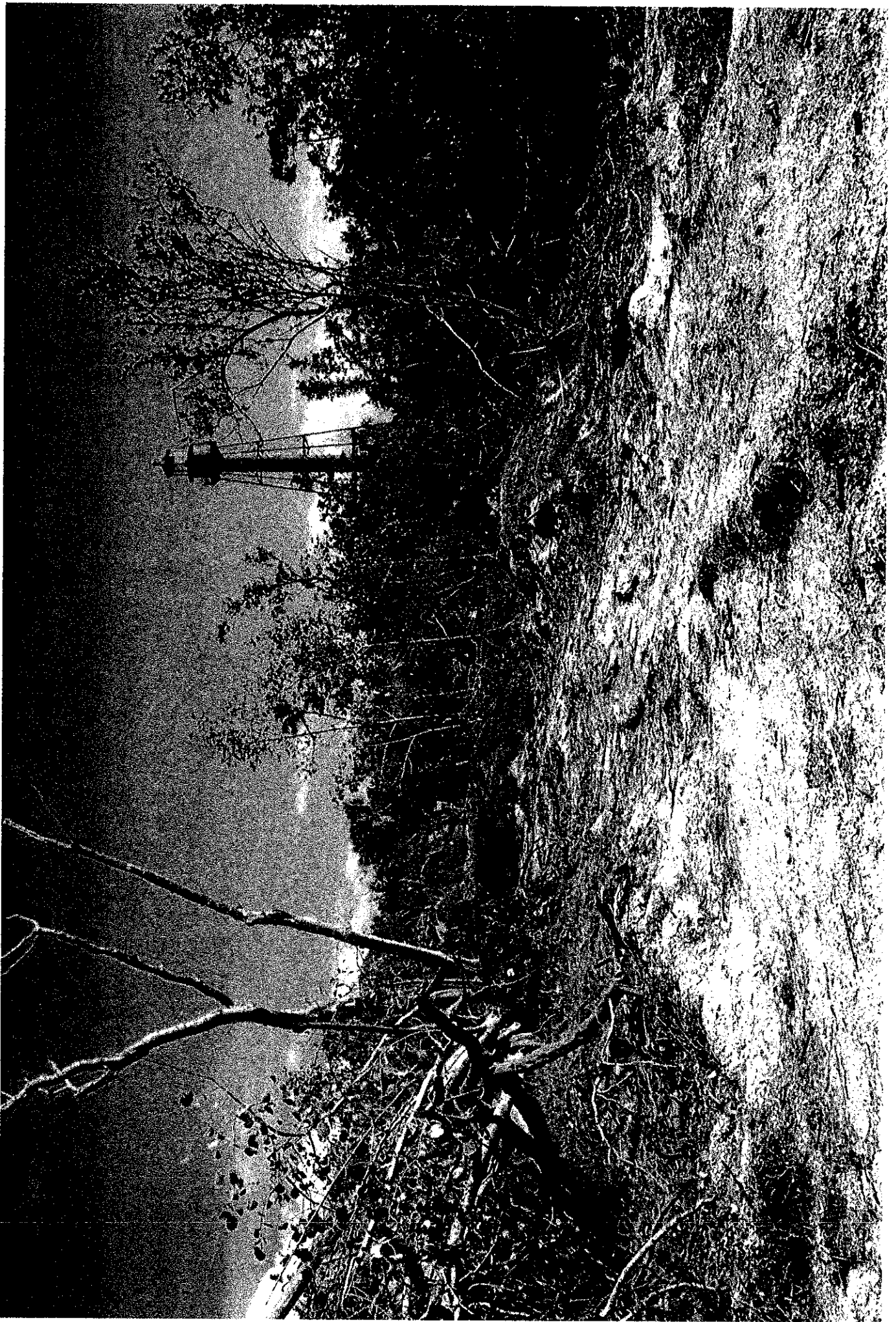

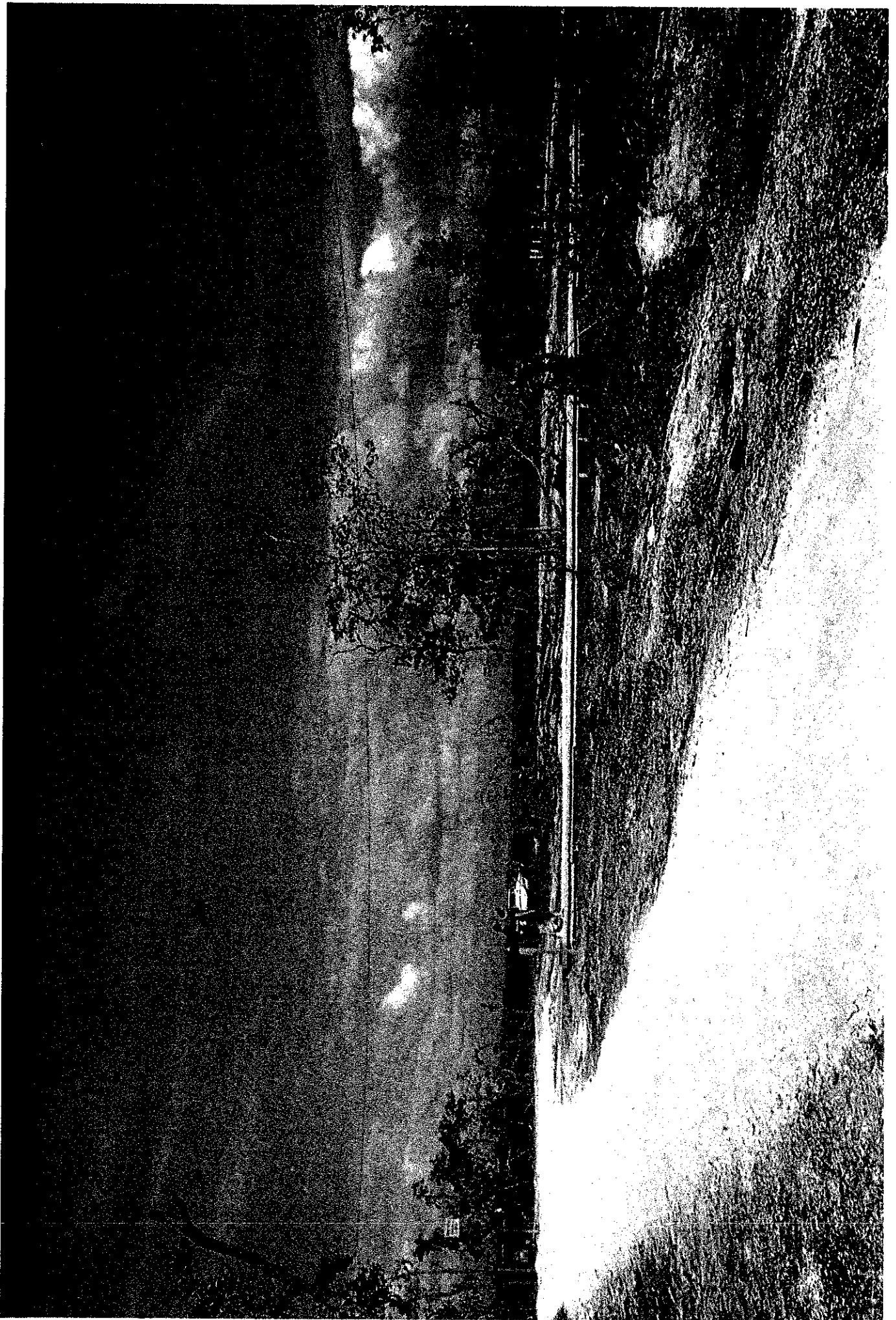



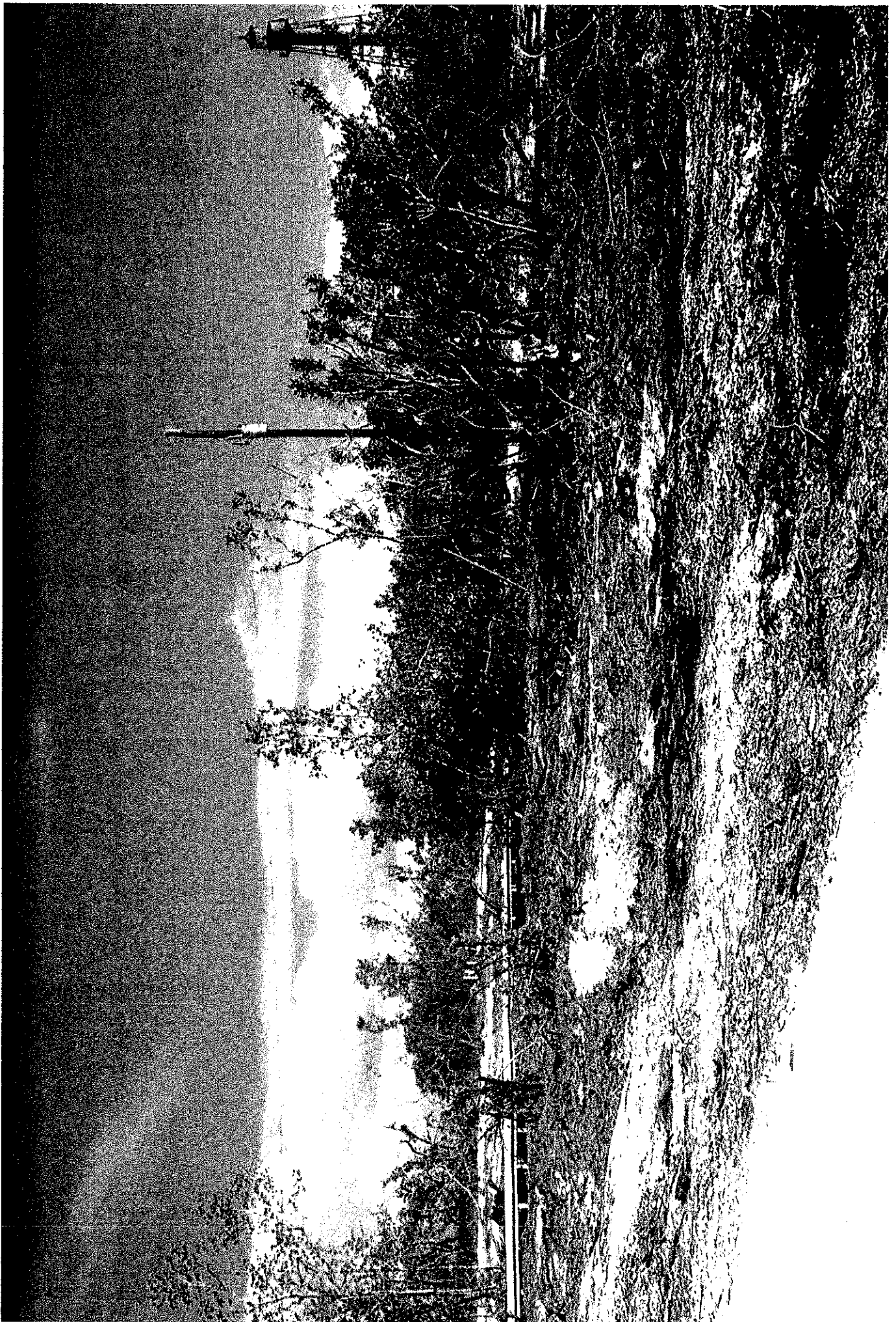



**REPLANTING
LIST**

GHYTHOUSE PARK PLANTING LIST

SYMBOL	COMMON NAME	BOTANICAL NAME	SIZE	QUANTITY
GL	GUMBO LIMBO	BURSERA SIMARUBA	F.G.	49
SF	STRANGLER FIG	FICUS AUREA	F.G.	66
SLF	SHORT LEAF FIG	FICUS CITRIFOLIA	F.G.	36
JD	JAMAICA DOGWOOD	PISCIDIA PISCIPULA	F.G.	24
WT	WILD TAMARIND	LYSILOMA LATUSILIQUM	F.G.	19
M	MASTIC	SIDEROXYLON FOETIDISSIMUM	F.G.	15
RB	RED BAY	PERSEA BORBONIA	F.G.	3
F	FIDDLEWOOD	CITHAREXYLUM SPINOSUM	F.G.	12
ST	SPANISH STOPPER	EUGENIA FOETIDA	F.G.	7
DH	DAHOON HOLLY (FEMALE)	ILEX CASSINE	F.G.	5
CC	CATS CLAW	PITHECELLOBIUM UNGUIS-CATI	F.G.	18
PT	PARADISE TREE	SIMAROUBA GLAUCA	F.G.	26
CPT	COAST PLAIN WILLOW	SALIX CAROLINIANA	F.G.	6
WO	WILD OLIVE	FORESTIERA SEGREGATE	F.G.	21
WM	WAX MYRTLE	MYRICA CERIFERA	F.G.	5
SB	SILVER BUTTONWOOD	CONOCARPUS EREBUS SERICEUS	F.G.	7
BB	BLACK BEAD	PITHECELLOBIUM KEYENSE	F.G.	12
BI	BLACK IRONWOOD	KRUGIODENDRON FERREUM	F.G.	17
TW	TORCHWOOD	AMYRIS ELEIFERA	F.G.	19
S	CABBAGE PALM	SABAL PALMETTO	F.G.	112
P	PAUROTIS	ACOELORRHAPHE WRIGHTII	F.G.	14
CN	COCONUT PALM	COCOS NUCLIFERA	F.G.	42
JG	JAMAICA CAPER	CAPPARIS CYNOPHALLOPHORA	F.G.	35
R	ROYAL PALM	ROYSTONEA ELATA	F.G.	9
TH	THATCH PALM	THRINAX RADIATA	F.G.	10
CR	PITCH APPLE	CLUSIA ROSEA	10 GALLON	32
CB	CORAL BEAN	ERYTHRINA HERBACEA	10 GALLON	15
SY	SEVEN YEAR APPLE	GENIPA CLUSIIFOLIA	10 GALLON	22
SP	SAW PALMETTO	SERENOA REPENS	10 GALLON	34
BM	BLACK MANGROVE	AVICENNIA GERMINANS	10 GALLON	45
RM	RED MANGROVE	RHIZOPHORA MANGLE	10 GALLON	55
BS	SWAMP FERN	BLECHNUM SERRULATUM	3 GALLON	65
BF	BOSTON FERN	NEPHROLEPIS EXALTATA 'BOSTONIENSIS'	3 GALLON	45
MB	MARLBERRY	ARDISIA ESCALLONIOIDES	3 GALLON	15
MA	MAHOGANY	SWIETENIA MAHOGONI	F.G.	10

WILDFSIDE PARK PLANTING LIST

SYMBOL	COMMON NAME	BOTANICAL NAME	SIZE	QUANTITY
LO	LIVE OAK	QUERCUS VIRGINIANA	F.G.	1
GL	GUMBO LIMBO	BURERA SIMARUBA	F.G.	8
SF	STRANGLER FIG	FICUS AUREA	F.G.	28
SLF	SHORT LEAF FIG	FICUS CITRIFOLIA	F.G.	11
JD	JAMAICA DOGWOOD	PISCIDIA PISCIPULA	F.G.	27
WT	WILD TAMARIND	LYSILOMA LATISILIQUUM	F.G.	12
M	MASTIC	SIDEROXYLON FOETIDISSIMUM	F.G.	3
MA	MAHOGANY	SWIETENIA MAHAGONI	F.G.	7
RB	RED BAY	PERSEA BORBONIA	F.G.	3
F	FIDDLEWOOD	CITHAREXYLUM SPINOSUM	F.G.	5
ST	SPANISH STOPPER	EUGENIA FOETIDA	F.G.	5
DH	DAHOON HOLLY (FEMALE)	ILEX CASSINE	F.G.	2
CC	CATS CLAW	PITHECELLOBIUM UNGUIS-CATI	F.G.	5
PT	PARADISE TREE	SIMAROUBA GLAUCA	F.G.	9
CPT	COAST PLAIN WILLOW	SALIX CAROLINIANA	F.G.	5
WO	WILD OLIVE	FORESTIERA SEGREGATE	F.G.	10
WM	WAX MYRTLE	MYRICA CERIFERA	F.G.	3
SB	SILVER BUTTONWOOD	CONOCARPUS ERECTUS SERICEUS	F.G.	3
MAR	MARLBERRY	ARDISIA ESCALLONIOIDES	F.G.	7
BT	BUCKTHORN	SIDEROXYLON CELASTRINUM	F.G.	
BB	BLACK BEAD	PITHECELLOBIUM KEYENSE	F.G.	5
BI	BLACK IRONWOOD	KRUGIODENDRON FERREUM	F.G.	9
TW	TORCHWOOD	AMYRIS ELEIFERA	F.G.	7
JK	INKWOOD	EXOTHEA PANICULATA	F.G.	5
S	CABBAGE PALM	SABAL PALMETTO	F.G.	28
P	PAUROTIS	ACOELORRHAPHE WRIGHTII	F.G.	3
CN	COCONUT PALM	COCOS NUCLIFERA	F.G.	15
JC	JAMAICA CAPER	CAPPARIS CYNOPHALLOPHORA	F.G.	17
RO	ROYAL PALM	ROYSTONEA ELATA	F.G.	10
TH	THATCH PALM	THRINAX RADIATA	F.G.	6
BSB	BAHAMA STRONGBARK	BOURRERIA SUCCULENTA JACQ.	F.G.	7
SP	SAW PALMETTO	SERENOA REPENS	10 GALLON	45
BS	SWAMP FERN	BLECHNUM SERRULATUM	3 GALLON	50

LAUSEWAY BEACH PARK (BOAT RAMP) PLANTING LIST

<u>SYMBOL</u>	<u>COMMON NAME</u>	<u>BOTANICAL NAME</u>	<u>SIZE</u>	<u>QUANTITY</u>
QV	LIVE OAK	QUERCUS VIRGINIANA	F.G.	9
GL	GUMBO LIMBO	BURSERA SIMARUBA	F.G.	30
SF	STRANGLER FIG	FICUS AUREA	F.G.	40
SLF	SHORT LEAF FIG	FICUS CITRIFOLIA	F.G.	17
JD	JAMAICA DOGWOOD	PISCIDIA PISCIPULA	F.G.	26
WT	WILD TAMARIND	LYSILOMA LATISILIQUUM	F.G.	19
M	MASTIC	SIDEROXYLON FOETIDISSIMUM	F.G.	5
MA	MAHOGANY	SWIETENIA MAHOGONI	F.G.	10
RB	RED BAY	PERSEA BORBONIA	F.G.	3
F	FIDDLEWOOD	CITHAREXYLUM SPINOSUM	F.G.	10
ST	SPANISH STOPPER	EUGENIA FOETIDA	F.G.	9
DH	DAHOON HOLLY (FEMALE)	ILEX CASSINE	F.G.	3
CC	CATS CLAW	PITHECELLOBIUM UNGUIS-CATI	F.G.	3
PT	PARADISE TREE	SIMAROUBA GLAUCA	F.G.	6
CPT	COAST PLAIN WILLOW	SALIX CAROLINIANA	F.G.	2
WO	WILD OLIVE	FORESTIERA SEGREGATE	F.G.	8
WM	WAX MYRTLE	MYRICA CERIFERA	F.G.	5
SB	SILVER BUTTONWOOD	CONOCARPUS EREBUS SERICEUS	F.G.	3
MAR	MARLBERRY	ARDISIA ESCALLONIOIDES	F.G.	10
BT	BUCKTHORN	SIDROXYLON CELASTRINUM	F.G.	8
BB	BLACK BEAD	PITHECELLOBIUM KEYENSE	F.G.	10
BI	BLACK IRONWOOD	KRUGIODENDRON FERREUM	F.G.	7
TW	TORCHWOOD	AMYRIS ELEIFERA	F.G.	6
K	INKWOOD	EXOTHEA PANICULATA	F.G.	5
S	CABBAGE PALM	SABAL PALMETTO	F.G.	35
P	PAUROTIS	ACOELORRHAPHE WRIGHTII	F.G.	2
CN	COCONUT PALM	COCOS NUCLIFERA	F.G.	21
JC	JAMAICA CAPER	CAPPARIS CYNOPHALLOPHORA	F.G.	10
RO	ROYAL PALM	ROYSTONEA ELATA	F.G.	6
TH	THATCH PALM	THRINAX RADIATA	F.G.	6
BSB	BAHAMA STRONGBARK	BOURRERIA SUCCULENTA JACQ.	F.G.	5

DOWNMAN'S BEACH PARK PLANTING LIST

INTERIOR PLANTINGS BY MAIN PARKING LOT

<u>SYMBOL</u>	<u>COMMON NAME</u>	<u>BOTANICAL NAME</u>	<u>SIZE</u>	<u>QUANTITY</u>
QV	LIVE OAK	QUERCUS VIRGINIANA	F.G.	10
S	CABBAGE PALM	SABAL PALMETTO	F.G.	50
SF	STRANGLER FIG	FICUS AUREA	F.G.	155
SL	SATIN LEAF	CHRYSOPHYLLUM OLIVIFORME	F.G.	5
ST	SPANISH STOPPER	EUGENIA FOETIDA	F.G.	20
WO	WILD OLIVE	FORESTIERA SEGREGATA	F.G.	25
WM	WAX MYRTLE	MYRICA CERIFERA	10 GALLON	25
MY	MYRSINE	RAPANEA PUNCTATA	10 GALLON	15
JC	JAMAICA CAPER	CAPPARIS CYNOPHALLOPHORA	10 GALLON	15
JD	JAMAICA DOGWOOD	PISCIDIA PISCIPULA	F.G.	20

INTERIOR PLANTINGS NORTH OF REST ROOMS

<u>SYMBOL</u>	<u>COMMON NAME</u>	<u>BOTANICAL NAME</u>	<u>SIZE</u>	<u>QUANTITY</u>
SP	CABBAGE PALM	SABAL PALMETTO	F.G.	100
SF	STRANGLER FIG	FICUS AUREA	F.G.	175
GL	GUMBO LIMBO	BURSERIA SIMARUBA	F.G.	35
SL	SATIN LEAF	CHRYSOPHYLLUM OLIVIFORME	F.G.	40
ST	SPANISH STOPPER	EUGENIA FOETIDA	F.G.	25
WO	WILD OLIVE	FORESTIERA SEGREGATA	F.G.	30
TR	THATCH PALM	THRINAX RADIATA	F.G.	10
WM	WAX MYRTLE	MYRICA CERIFERA	10 GALLON	25
MY	MYRSINE	RAPANEA PUNCTATA	10 GALLON	30
JC	JAMAICA CAPER	CAPPARIS CYNOPHALLOPHORA	10 GALLON	30
CR	PITCH APPLE	CLUSIA ROSEA	10 GALLON	30
JD	JAMAICA DOGWOOD	PISCIDIA PISCIPULA	10 GALLON	20

PLANTINGS FOR BEACH PATHWAYS

<u>SYMBOL</u>	<u>COMMON NAME</u>	<u>BOTANICAL NAME</u>	<u>SIZE</u>	<u>QUANTITY</u>
S	CABBAGE PALM	SABAL PALMETTO	F.G.	100
SF	STRANGLER FIG	FICUS AUREA	F.G.	175
GL	GUMBO LIMBO	BURSERIA SIMARUBA	F.G.	35
SL	SATIN LEAF	CHRYSOPHYLLUM OLIVIFORME	F.G.	35
ST	SPANISH STOPPER	EUGENIA FOETIDA	F.G.	25
WO	WILD OLIVE	FORESTIERA SEGREGATA	F.G.	30
TR	THATCH PALM	THRINAX RADIATA	F.G.	10
WM	WAX MYRTLE	MYRICA CERIFERA	10 GALLON	20

MY	MYRSINE	RAPANEA PUNCTATA	10 GALLON	30
JD	JAMAICA CAPER	CAPPARIS CYNOPHALLOPHORA	10 GALLON	30
CR	JAMAICA DOGWOOD	PISCIDIA PISCIPULA	10 GALLON	20
	PITCH APPLE	CLUSIA ROSEA	10 GALLON	20

BOWMAN'S BEACH NEW VEGETATION CODE LEGEND

SYMBOL	COMMON NAME	BOTANICAL NAME	SIZE	QUANTITY
QY	LIVE OAK	QUERCUS VIRGINIANA	F.G.	32
GL	GUMBO LIMBO	BURSERIA SIMARUBA	F.G.	90
SF	STRANGLER FIG	FICUS AUREA	F.G.	125
M	MASTIC	SIDEROXYLON FOETIDISSIMUM	F.G.	15
RB	RED BAY	PERSEA BORBONIA	F.G.	11
ST	SPANISH STOPPER	EUGENIA FOETIDA	F.G.	32
CC	CATS CLAW	PITHECELLOBIUM UNGUIS-CATI	F.G.	21
WO	WILD OLIVE	FORESTIERA SEGREGATE	F.G.	28
WM	WAX MYRTLE	MYRICA CERIFERA	F.G.	54
S	CABBAGE PALM	SABAL PALMETTO	F.G.	155
CN	COCONUT PALM	COCOS NUCLIFERA	F.G.	13
RO	ROYAL PALM	ROYSTONEA ELATA	F.G.	12
TH	THATCH PALM	THRINAX RADIATA	F.G.	10
BSB	BAHAMA STRONGBARK	BOURRERIA SUCCULENTA JACQ.	F.G.	5
SL	SATIN LEAF	CHRYSOPHYLLUM OLIVIFORME	F.G.	42
IC	JAMAICA CAPER	CAPPARIS CYNOPHALLOPHORA	F.G.	40
MY	SAW PALMETTO	SERENOA REPENS	10 GALLON	30
MY	MYRSINE	RAPANEA PUNCTATA	10 GALLON	45
WL	WILD LIME	ZANTHOXYLUM FAGARA	3 GALLON	21
SB	SNOWBERRY	CHIOCOCCA ALBA	3 GALLON	41
CO	COONTIE	ZAMIA PUMILA	3 GALLON	72
MB	MARLBERRY	ARDISIA ESCALLONIOIDES	3 GALLON	63
JD	JAMAICA DOGWOOD	PISCIDIA PISCIPULA	F.G.	60