

**Lee County Board Of County Commissioners
Agenda Item Summary**

Blue Sheet No. 20060362

1. ACTION REQUESTED/PURPOSE: Approve Project # PB060340, the utilization (piggyback) of a City of Pompano Beach Bid #H-09-05, which has gone through their competitive bidding process, for the purchase of ten (10) trailer mounted Thompson Pumps model-6TSV-DJDST-45-M in the amount of \$22, 925 each from Thompson Pump and Manufacturing Company Inc. for a grand total of \$229,250. Funding will come from the individual department or division's budget whom will be responsible for monitoring their individual expenditures.

2. WHAT ACTION ACCOMPLISHES: Allows Lee County to piggyback off a competitively bid project of another governmental entity, and enjoy their pricing and all other benefits including service and warranties.

3. MANAGEMENT RECOMMENDATION: Approve as stated.

4. Departmental Category: CIOG		5. Meeting Date: 04-18-2006
6. Agenda: <input checked="" type="checkbox"/> Consent <input type="checkbox"/> Administrative <input type="checkbox"/> Appeals <input type="checkbox"/> Public <input type="checkbox"/> Walk-On	7. Requirement/Purpose: (specify)	
	<input type="checkbox"/> Statute	
	<input type="checkbox"/> Ordinance	
	<input checked="" type="checkbox"/> Admin. Code	
	<input type="checkbox"/> Other	
		8. Request Initiated: Commissioner _____ Department _____ Division <u>Utilities</u> By: <u>Sergio Velez, P.E.</u> Acting Director <u>4/3/06</u>

9. Background: On March 20, 2006 the Purchasing Division received a request from the Division of Fleet Management to construct a blue sheet to piggyback a City of Pompano Beach bid for the purchase of ten (10) Thompson pumps model-6TSV-DJDST-45-M.

Funding is available: OD536148700.506430

Please See Attachments:

- (1) Request for Blue Sheet
- (2) Material Request to Purchase Ten Pumps
- (3) Thompson Pump permission to Piggyback
- (4) City of Pompano Beach Purchase Order
- (5) Thompson Pump Quotation
- (6) City of Pompano Beach Tab Sheet

10. Review for Scheduling:

Department Director	Purchasing or Contracts	Human Resources	Other	County Attorney	Budget Services			County Manager/P.W. Director
					Analyst	Risk	Grants	
<u>M. ...</u> 3/30/06	<u>J. ...</u> 3-24	N/A	N/A		<u>...</u> 4/5	<u>...</u> 4/4/06	<u>...</u> 4/4/06	<u>J. ...</u> 4.3.06

11. Commission Action:

- Approved**
- Deferred**
- Denied**
- Other**

RECEIVED BY COUNTY ADMIN: PA
 4-4-06
 11:30
 COUNTY ADMIN FORWARDED TO:
 4-6-06 PR
 12:00

Rec. by CoAtty
 Date: 4/3/06
 Time: 3:45 PM
 Forwarded to:
4/4/06
8:45 AM

MAR 31 2006

ATTACHMENT 1



DIVISION OF FLEET MANAGEMENT

To: Janet Sheehan, Purchasing Director
From: Marilyn L. Rawlings, Fleet Manager *MR*
Date: 3/20/2006
Re: Thompson Pumps

Please prepare a Blue Sheet for the purchase of ten (10) Thompson pump, model-6TSV-DJDST-45-M, from Thompson Pump & MFG Co. Inc. for the Department of Utilities.

ACTION REQUESTED/PURPOSE:

Approve the piggy back purchase off of the City of Pompano Beach's bid #H-09-05. Purchase of ten (10) Thompson pumps, model- 6TSV-DJDST-45-M in the amount of \$22,925 each from Thompson pump & MFG Co. Inc. for a grand total of \$229,250.

WHY ACTION IS NECESSARY:

Board approval is required, as this expenditure will exceed \$100,000.

WHAT ACTION ACCOMPLISHES:

This purchase will provide the Department of Utilities with ten (10) new pumps that will be used for sewer bypasses, excavation dewatering, well-point systems, and sock under-drains throughout Lee County. These pumps will provide continuous pumping of liquids mixed with a high percentage of air and can handle high abrasives or solids in suspension.

MANAGEMENT RECOMMENDATIONS:

Approve this request to give the department ten (10) new pumps.

Funds for this purchase are available from account string #:

OD5361648700.506430

BACKGROUND:

Lee County Fleet Management received a request from Utilities to purchase ten (10) pumps that can we can piggy back the City of Pompano Beach's bid.

MATERIAL REQUEST FOR **ATTACHMENT 2**

Non-Surcharge

BUYER: [REDACTED]

REPORT: [REDACTED]

POST: [REDACTED]

VENDOR: Thompson Pump
 16944 Assembly Loop
 PO Box 7495
 Jupiter, FL 33468

VENDOR #: 101797

ORDER CONFIRMED BY: Jake Brunner

PHONE: 1-800-787-7310 ext.4194
 561-624-7803

DELIVERY: 4-6 weeks

REPLACES ASSTN: [REDACTED]

DEPT #: [REDACTED]

REGISTRATION TITLE AND TAGS BEING PAID FOR BY: Lee County

ACCOUNT #: OD5361648700.506430

FLEET MANAGEMENT SPEC #	06-047, 048, 049, 050, 051, 052, 053, 054, 055, 061	QTY:	UNIT PRICE
This purchase order is for Utilities to purchase ten (10) new pumps. These pumps are 6" vacuum assisted (dry-priming) trash/sewage & wellpoint pumps.			
Thompson pump model - 6TSV-DJDST-45D-M.		10	\$ 22,925.00
Size- 6-inch suction by 6" discharge.			
MAX. Capacity/Flow - 1,750 G.P.M.			
MAX. Head/Pressure (Shutoff) - 172 FT. / 74 P.S.I.			
MAX. Solid Handling - 3-inch spherical solids.			
MAX. Suction lift - 30 ft.			
Weight of entire pumpset - 3,600 lbs.			
Power - John Deere engine model-4045D, a liquid cooled 4-cylinder, naturally aspirated 80-HP diesel engine with control panel & gauges, hour meter, tachometer, safety shutdowns (low oil & high temperature) and battery.			
Mounting - Road trailer with modular 115 gallon fuel tank for appx. 40-hours of run time, trailer lights package, diamond plate fenders, leaf springs, towbar and lifting bail, and ball or pintle hitch.			
Priming system - Includes auxiliary masport vacuume pump, air/water separator & oil reclaimer with vapor recovery system. This "Super-Suction" feature is capable of an additional 78 C.F.M. or air-handling (total of 107 C.F.M. when casing is filled) enabling wellpoint & sock dewatering as well as fast priming.			
Standard package options - Lifting bail provision, locking provision for battery, locking fuel cap, integral fuel tank cleanouts, suction strainer, fuel gauge & vacuum gauge.			
A complete set of manuals to include, parts, repair, and operation.			no charge
Any kind of training for the operation and/or mechanical will be provided.			no charge
Machine comes with a one (1) year limited warranty.			
This machine will need to be licensed for the road.			
Machine to be delivered to:			
2955 Vanburen Street			
Ft. Myers, FI 33916.			
TOTAL AMOUNT OF PURCHASE ORDER:			[REDACTED]

APPROVED

BY: Danny Brashear 
 Operations Manager

DATE: 03/14/06

ATTN: DANNY BRASHEAR - LEE CTY



MARCH 14, 2006

DANNY BRASHEAR
LEE COUNTY FLEET MANAGEMENT
FORT MYERS, FL
PH: 239-461-5607
FX: 239-338-3234

MR. BRASHEAR:

AS DISCUSSED PREVIOUSLY ON THE TELEPHONE, PLEASE BE ADVISED THAT THOMPSON PUMP WILL EXTEND THE SAME TERMS & CONDITIONS TO LEE COUNTY, AS DETAILED IN THE POMPANO BEACH BID. SPECIFICALLY, WE ARE WILLING TO OFFER THE SAME PRICING FOR OUR 6TSV-DJDST-4SD-M MODEL, AT A PRICE OF \$22,925.00 PER PUMP. IF YOU HAVE ANY QUESTIONS OR REQUIRE ANYTHING FURTHER, PLEASE DON'T HESITATE TO CONTACT ME.

REGARDS,

JAKE BRUNNER
PUBLIC WORKS REPRESENTATIVE
THOMPSON PUMP & MFG. CO. INC.
PH: 800-767-7310 x 4194
FX: 386-761-0362
jbrunner@thompsonpump.com

4620 CITY CENTER DRIVE
PORT ORANGE, FL 32119 USA
Ph: 1-800-767-7310, EXT. 4194 • Fax: 386-761-0362
www.thompsonpump.com
jbrunner@thompsonpump.com

ATTACHMENT 4

DEC 1 2 3304

THOMPSON PUMP & MFG CO INC

No. 1045 P. 2/10

PAGE: 1



CITY OF POMPANO BEACH

PURCHASE ORDER NO. 251604

PURCHASE ORDER

DATE: 12/08/04

P.O. DRAWER 1300
POMPANO BEACH, FLORIDA 33061-1300
AN EQUAL OPPORTUNITY EMPLOYER

TO THOMPSON PUMP & MFG CO INC
PO BOX 291370
PORT ORANGE, FL 32129-1370

SHIP TO The City of Pompano Beach
SEWER TRANSMISSION
(954) 786-4153
1201 N.E. 3RD AVENUE
POMPANO BEACH, FL 33062

PLEASE SEE TERMS AND CONDITIONS PRINTED ON THE REVERSE.

DELIVER BY	VENOR TELEPHONE NUMBER	F.O.B.	TERMS
01/31/05	TEL# (800) 757-7310	DESTINATION	NET
CONTRACT NO.	BUYER'S ACCOUNT NO.	PROJECT	ACQUISITION NO.
JAKE BRUNNER, X 4194	LESTA HARDIN	PETE MORONGELL	
ITEM NO.	DESCRIPTION	QUANTITY	UNIT PRICE
6083	412-3520-535.64-10	2005001698	12/08/04
1	720 079 PUMPS AND ACCESSORIES PUMPS, TRASH VACUUM-ASSISTED TRASH PUMP, THOMPSON MODEL 6TSV-DJDRT-45D-M, WITH JOHN DEERE 4045D ENGINE, TRAILER MOUNTED, PER SPECIFICATIONS, TERMS, AND CONDITIONS OF BID H-09-05.	1.00	EA
		22925.0000	22925.00
		SUB-TOTAL	22925.00
		TOTAL	22925.00
REMARKS: CITY MANAGER APPROVED 12/3/04.			

FXED: 12/8/04
THIS IS A CONFIRMING COPY
DO NOT DUPLICATE ORDER.

CITY OF POMPANO BEACH, FLORIDA

AUTHORIZED BY

Lesta Hardin

Received Time: Oct. 6. N 3:58PM

No. 4578 P. 2

THOMPSON PUMP & MFG. CO. INC

F.O.B. POMPANO BEACH, FL
F.E.I. 58-8000471
U.S. Treasury Department
L.R.S. Registration No. 58-74-0083K
State Sales Tax Exemption

Mar. 17, 2006 - 4:11PM

Nov 17 07:20:20 AM 2004 THOMPSON PUMP
RICH STAZZONI

5616200231 No. 1045 P. 4/103

Bidder Name Thompson Pump + Manf. Co



BID H-09-05 - VACUUM-ASSISTED TRASH PUMP

October 25, 2004

The City of Pompano Beach is currently soliciting bids for the purchase of one vacuum-assisted trash pump. Sealed bids will be received until 2:00 p.m. (local), November 17, 2004, in the Purchasing office at 1190 North East 3rd Avenue, Building C, Pompano Beach, Florida. These bids will then be publicly opened at the above time and date in the presence of City officials. Bid openings are open to the public. All bidders and/or their representatives are invited to be present. Bids may not be submitted by facsimile.

Once opened, the bids will be tabulated, evaluated, and presented to the appropriate City officials for contract award.

There are three (3) sections in this bid: Specifications/Special Conditions, General Conditions, and Proposal. Please read all sections thoroughly. Complete the bid in accordance with the instructions and return all numbered pages, initialed at the bottom of each page, when you submit your bid package. Failure to do so may result in the rejection of your bid.

If you need any additional information regarding this bid, please contact Leeta Hardin, Purchasing Supervisor, at (954) 786-4098.

SECTION I - SPECIFICATIONS/SPECIAL CONDITIONS

A. Intent

The intent of this bid is to establish a contract for the purchase of a vacuum-assisted trash pump, delivered, as specified herein. This pump will be used by the Sewer Transmission Division of the Utilities Department.

B. Basis of Award

Award will be made to the lowest responsive, responsible bidder based on the grand total.

Bid H-09-05

Page 1 of 15

JTG Initial

Received Time Oct. 6. 3:58PM

No. 4978 P. 4

THOMPSON PUMP & MANF. CO

Mar. 17. 2006 4:11PM

Bidder Name Thompson Pump

C. Pricing

All prices bid shall be F.O.B. destination/delivered to the City of Pompano Beach, 1190 N.E. 3rd Avenue, Building A, Pompano Beach, Florida, 33060.

D. Delivery

Bidders are to state the number of calendar days after receipt of an order required for delivery. The City seeks a source of supply that will provide accurate and timely delivery. The awarded bidder must adhere to delivery schedules. If, in the opinion of the General Services Director, the successful bidder(s) fail at any time to meet the requirements herein, including the delivery requirements, then the contract may be cancelled upon written notice. See Section II - General Conditions, (6) "Delivery," and (10) "Default," for additional information.

E. Addenda

The issuance of a written addendum is the only official method whereby interpretation, clarification, or additional information can be given. If any addenda are issued to this Bid solicitation the City will attempt to notify all known prospective Bidders, however, it shall be the responsibility of each Bidder, prior to submitting their bid, to contact the City Purchasing Office at (954) 786-4098 to determine if addenda were issued and to make such addenda a part of their Bid proposal.

F. Detail Specifications

Note: For each item in the detail specifications section bidders must indicate if the unit they are proposing meets the specifications. State "YES" (unit complies with specifications), or "NO" (unit does not comply with specifications), in the space next to each item. Provide detailed information where requested. All items that do not meet the stated specifications must be completely explained in an attachment to your bid.

State
"Yes" or
"No"

1. GENERAL DESCRIPTION

Yes

The unit shall be a 6-inch portable vacuum-assisted horizontal self-priming centrifugal trash pump driven by a water-cooled diesel engine. The pump shall be fully automatic, self-priming from dry conditions, and capable of handling large volumes of air, water, and solids.

Manufacturer & model of pump proposed: Thompson Pump Model 6TSV-2JDKT-4SD-M

Bidder Name Thompson Pump

State
"Yes" or
"No"

2. CENTRIFUGAL PUMP

Y

1. The centrifugal pump shall be a 6"x6" horizontal self-priming centrifugal sewage pump.

Y

2. The volute shall be integrally cast in the pump casing. Volute and pump casing shall be constructed of cast iron of no lesser grade than class 30.

Y

3. The centrifugal pump shall contain a self-cleaning priming passage (re-prime port) positioned tangentially to the fluid flow path to prevent plugging. Re-prime port designs that include conduits positioned directly in the fluid flow path shall not be considered.

Y

4. The impeller shall be two-vane, non-clogging, balanced, and semi-open with full rear shroud, ductile iron and shall incorporate rear-equalizing vanes to reduce axial loading and prolong seal and bearing life.

Y

5. The pump shaft shall be made of SAE 4140 alloy steel. A shaft sleeve composed of 304 stainless steel shall be fitted to the shaft to protect the shaft from wear from the mechanical seal and lip seal.

Y

6. The mechanical seal shall be a single, inside mounted, non-pusher type with self-adjusting elastomeric bellows. The seal faces shall be constructed of Tungsten Carbide. All other seal components shall be 304 S.S. and viton rubber. Neither outside mounted seals susceptible to losing face contact during surging conditions nor packing shall be considered.

Y

7. The seal chamber shall have a tapered bore design, which allows removal of solids and entrained gases from behind the impeller. Seal housing shall be designed to provide adequate lubrication to the seal faces during extended periods of pump dry running. Seal housing shall provide grease lubrication to the seal.

Y

8. The pump shaft shall be supported by two bearings of ample size and proper design to withstand typical axial and radial loading imposed on the bearings during normal operation. Bearings shall be grease lubricated.

Y

9. The pump shall be equipped with a replaceable wear plate to protect the pump casing from wear. The wear plate shall be equipped with an abrasion resistant rubber facing to extend service life.

Bidder Name Thompson Pump

State
"Yes" or
"No"

Y

10. The pump shall be fitted with a removable cast-iron front inspection cover allowing full access to the pump interior for removal of blockage and replacement of the wear plates, impeller, and mechanical seal without having to remove the suction or discharge piping.

Y

11. The pump shall have a back pullout design allowing the removal of the entire rotating assembly as a unit from the pump casing.

Y

12. The pump shall incorporate a full flow suction non-return valve to retain liquid in the suction line to eliminate re-priming with each cycle. The suction non-return valve shall be a weighted flapper style valve constructed of cast-iron and two-ply nitrile rubber with nylon reinforcement.

Y

13. The pump shall incorporate a drain cover for draining the pump casing. The cover shall be removable without the need of special tools.

Y

14. The pump shall be capable of delivering 1,600 gallons per minute.

Y

15. The pump shall be capable of generating a closed discharge valve (shutoff) head of no less than 60 psi at 2,000 rpm.

Y

16. The pump shall be capable of handling up to 3-inch diameter non-compressible spherical solids.

Y

17. The pump shall be capable of fully self-priming on its own with a 25-ft static suction lift within two minutes when the pump is pre-filled with water.

Y

18. The pump shall be furnished with a liquid-filled vacuum gauge for system diagnostics.

Y

19. The pump inlet shall be equipped with a 6" MNPT fitting.

Y

20. The pump outlet shall be equipped with a 6" 90° elbow & 6" MNPT fitting.

Y

21. A 6" FNPT strainer shall be provided.



STATE OF TEXAS
DEPARTMENT OF TRANSPORTATION

THOMPSON PUMP
RIGHT SIDE

5616200291 No. 1042 Y. 8/10/1

ADDENDUM 1

Bidder Name Thompson Pump

State
"Yes" or
"No"

3. ENGINE

Y
Y
Y
Y
Y
Y
Y
Y
Y
Y

1. The engine shall be a four cylinder four cycle water-cooled naturally aspirated diesel engine, John Deere model 4045D or equal capable of producing 63 continuous duty horsepower at 1,800 rpm.

Manufacturer & model of engine proposed: John Deere 4045D

- 2. The engine shall drive the pump via an elastomeric torsion drive coupling.
- 3. The engine shall have an industrial type battery with 148-amp hour rating and minimum 655 cold-cranking amps mounted in a lockable frame.
- 4. A 12-volt starter and alternator charging system shall be provided.
- 5. Engine shall have an industrial-style muffler with rain cap.
- 6. Engine shall have a mechanical type governor.
- 7. Engine shall have variable speed throttle control.
- 8. Engine shall have safety shutdown switches for low oil pressure and high head temperature.
- 9. An instrument panel shall be provided in an enclosure and mounted on rubber isolators.
- 10. Control panel shall contain the following instrumentation and controls: key switch, tachometer, hour meter, oil pressure gauge, water temperature gauge, voltmeter, charge indicator lamp, automatic bypass on start.

4. FRAME/FUEL TANK

Y
Y
Y

- 1. The pump set shall be mounted on a combination frame/fuel tank constructed of steel with a minimum fuel capacity of 115 US gallons.
- 2. The frame shall incorporate a removable lifting bail capable of lifting the entire pump set.
- 3. Fuel tank shall have two clean-out ports located at opposite ends of the tank.

Bidder Name Thompson Pump

State
"Yes" or
"No"

Y

4. Fuel tank shall have a removable basket strainer mounted in the fill port and a lockable cap.

5. PRIMING SYSTEM

Y

1. The priming system shall be fully automatic eliminating the need to pre-fill the pump casing with water to achieve initial prime.

Y

2. The priming system shall work in combination with the centrifugal pump to remove large volumes of air required for wellpoint service.

Y

3. An air separation chamber shall be provided to prevent any carryover of the pumping fluid into the vacuum pump. Units not meeting this requirement shall not be considered.

Y

4. The air separation chamber shall contain a single float and ball valve assembly mounted on a steel plate, which can be easily removed as a unit without tools.

Y

5. The air separation chamber shall not include any screens, which can clog creating a maintenance nuisance, and cause the priming system to fail.

Y

6. The vacuum pump shall be a rotary vane, air-cooled, oil lubricated version and have a nominal rating of 78 cubic feet per minute.

Y

7. The vacuum pump shall be constructed of class 30 cast iron with self-adjusting Ferobestos vanes.

Y

8. The vacuum pump shall be driven by a v-belt with belt tensioner, which can be easily replaced in the field without having to remove the pump from the engine. A spare v-belt shall be pre-installed around the shaft and ready for immediate placement in the event of a failure to the primary v-belt.

Y

9. A flapper type discharge check valve shall be provided to prevent pulling air through the discharge during priming.

Y

10. An oil re-claimer with integral oil reservoir shall be provided to recover and store the vacuum pump lubricating oil.

Bidder Name Thompson Pump

State
"Yes" or
"No"

Y

11. A pickup tube with filter shall be provided in the oil reservoir to filter the vacuum pump lubricating oil.

Y

12. A cyclone vapor recovery system shall be provided to collect and return to the oil reservoir any oil vapor or mist in the exhaust air stream.

Y

13. The priming system shall be capable of automatically priming the pump with a 15-foot static suction lift and no water in the pump or suction piping within 15 seconds. Units not meeting this requirement shall not be considered.

6. TRAILER

Y

1. The complete pump set shall be factory mounted on a highway trailer meeting NHTSA, DOT Part 571 standards 108, 119, and 120.

2. Trailer shall include the following:

Y

a. Single 5,200 lb. capacity removable axle with leaf spring suspension.

Y

b. Two ST225/75R15-D tires.

Y

c. Removable tongue assembly with 3" adjustable lunette eye hitch and safety chains.

Y

d. DOT light package including stop, turn, tail and side marker lights, and license bracket.

Y

e. Removable steel diamond plate fenders.

Y

f. Lashing rings.

Y

g. One top wind swivel 5,000 lbs. capacity 15" retractable height tongue-mounted jack stand.

Y

h. One front and two rear stabilizing stands.

Y

Bidder Name Thompson Pump

State
"Yes" or
"No"

7. PAINING

Y

A minimum 5-mil thick layer of epoxy-coated primer shall be applied to the entire pump set prior to the finish coat. A minimum 5-mil thick layer of industrial enamel paint shall be applied over the primer coat. The color shall be black.

8. WARRANTY

Y

The manufacturer of the pumping unit shall warrant for a period of one year from the date of shipment that the entire unit and all equipment therein shall be free from defects in design, material, and workmanship.

9. MANUALS

Y

One complete set of operation and maintenance manuals shall be furnished with the unit.

10. TESTING

Y

The complete pump set shall be factory tested by a certified quality technician. A test report shall be submitted to the City prior to acceptance.

G. Submittals

The following information should be submitted with the bid proposal. Any items not submitted with the bid may be grounds for entire bid disqualification.

- A. Pump curve sheet for the pump proposed.
- B. Complete manufacturer's descriptive literature for the pump, engine, and trailer proposed.
- C. A copy of the manufacturer's standard warranty for the pump and for the motor.
- D. One (1) original and one (1) copy of completed bid proposal package (retain all pages 1-14, properly executed,) and two (2) original copies of any enclosures including product brochures.

Bidder Name Thompson Pump

SECTION II - GENERAL CONDITIONS

1. Substitution and Receipt of Bids

- 1.1. Bidders must use the form furnished by the City.
- 1.2. Bids having any erasures or corrections must be initialed by the bidder in ink. Bid shall be typewritten or filled in with pen and ink. Manner signature must be in ink.
- 1.3. It will be the sole responsibility of the bidder to have their bid delivered to the Purchasing office before the closing hour and date shown for receipt of bids.
- 1.4. Bid envelopes are provided with the bid forms. Your bid should be returned in the envelope (with the correct postage affixed if the bid is sealed) and should show the following information:
 - 1.4.1. Your return mailing address in the upper left-hand corner.
 - 1.4.2. Bid Number - write or type the bid number that appears on the first page of the bid form on the line for it on the front of the envelope.
 - 1.4.3. Bid Items - write or type the title of the bid on line "Sealed bid for _____".

1.5. If not using the City-provided envelope to mail your bid, or if using a delivery service other than the U.S. Post Office, use the following address:

City of Pompano Beach
Purchasing Division
1100 N.E. 2nd Avenue, Building C
Pompano Beach, FL 33060

- 1.6. Late bids will not be considered and will be returned unopened.
- 1.7. Bids transmitted by facsimile will not be accepted.

2. Completion of Bid Forms

Bidder is to fill in all of the blank spaces on the bid forms and return all completed pages. Bidder should initial each page at the bottom to indicate he has read and understands the provisions contained on that page.

3. Signature Required

All bids must show the company name and be signed by a company officer or employee who has the authority to bind the company or firm by their signature. **UNSEALING BIDS WILL BE REFUSED.** All printed signatures must be original - no rubber stamp, photocopy, etc.

4. Prices to be Firm

Bidder certifies that prices, terms and conditions in the bid will be firm for acceptance for a period of ninety (90) days from the date of bid opening unless otherwise stated by the City. Bids may not be withdrawn before the expiration of ninety (90) days. Prices shall be firm, with no escalator clauses unless specified by the City. Bids may be withdrawn after ninety (90) days only upon written notification to the City.

5. Escalators

If there is an error in calculations (mathematical calculations), unit prices will prevail.

6. Delivery

- 6.1. All items not to be bid F.O.B. delivered with freight charges prepaid and included, to designated addresses as specified by the City on the purchase order(s) or in letter(s) of authorization.
- 6.2. Bidder must state specific number of calendar days required for delivery of each item bid in appropriate space on the bid paper for consideration of award of this bid.
- 6.3. Delivery time will be a factor for any order placed as a result of this bid. The City reserves the right to cancel such order(s) or any part thereof, without obligation, if delivery is not made within the time(s) specified herein and hold the vendor in default. (See Section 10.)

7. Signed Bid Considered an Offer

This signed bid is considered an offer on the part of the bidder, which offer shall be considered accepted upon approval by the City Commission of the City of Pompano Beach (if required). The City of Pompano Beach will issue a purchase order or a letter of authorization to its successful bidder, as authorization for delivery of the items awarded subject to requirements of detailed specifications and those contained herein.

In the event of default on the part of the bidder after such acceptance, the City may take such action as it deems appropriate including legal action for damages or specific performance.

8. Quality

All materials used for the manufacture or construction of any supplies, materials or equipment covered by this bid shall be new. The items bid must be new, the latest model, of the best quality and highest grade workmanship unless otherwise specified in this bid by the City.

Bidder Name Thompson Pump

9. **Brand Names**

Whenever proprietary names are used, (whether or not followed by the words "or approved equal"), the brand(s) will be subject to acceptance and/or approval by authorized City personnel, and said personnel will have it their prerogative to select the brand(s) which are lowest bid, from by law, meeting specifications from the information furnished by the bidder with the bid under sample inspection or testing of the brand(s) called for herein.

10. **Default Provisions**

In the event of default by the bidder, the City reserves the right to procure the item(s) bid from other sources and will hold the bidder responsible for excess costs incurred as a result. A contractor who defaults on a City contract may be banned from doing business with the City for a period of 24 months from the date of default.

11. **Samples**

Samples, when requested, must be furnished at, or before, bid opening, (unless otherwise specified), and will be delivered at no charge to the City. If not used under directed in testing, said samples will, at bidder's request, be returned within thirty (30) days of bid award at bidder's expense. If requested by the City, samples under inspection of the items are to be made available in the southeast Florida area.

12. **Acceptance of Materials**

The material delivered as a result of this bid shall remain the property of the seller until a physical inspection and actual usage of the item(s) is made and thereafter deemed acceptable to the satisfaction of the City, in compliance with the terms and specifications contained herein. In the event that the item(s) supplied to the City is/are found to be defective, or do not conform to specifications, the City reserves the right to return the order upon written notice to the seller and return the item(s) to the seller at the seller's expense.

13. **Manufacturers' Certifications**

The City reserves the right to obtain separate manufacturer certification of all statements made by the Bid.

14. **Copyrights and Patent Rights**

Bidder warrants that there has been no violation of copyrights or patent rights in manufacturing, producing and/or selling the item(s) ordered or shipped as a result of this bid, and successful bidder agrees to hold the City harmless from any and all liability, loss or expense by any such violation.

15. **Laws and Regulations**

All applicable laws and regulations of the Federal government, the State of Florida, and ordinances of the City of Pompano Beach will apply to any remaining bid award.

16. **Taxes**

The City of Pompano Beach is exempt from any taxes imposed by the State and Federal governments. Exemption certificates will be provided upon request. State sales tax exemption certificate #16-01-196003-50C and Federal exemption no. 509-74-0000K apply and appear on each purchase order.

17. **Conflict of Instructions**

If a conflict exists between the General Conditions and instructions contained herein, and the Specific Conditions and instructions contained herein, the specific shall govern.

18. **Exceptions to Specifications**

For purposes of evaluation, bidder must indicate any exceptions to the specifications, terms, and/or conditions, no matter how minor. This includes any agreement or contract form supplied by the bidder that are required to be signed by the City. If exceptions are not stated by the bidder, in his bid, it will be understood that the item(s) herein fully comply with the specifications, terms and/or conditions stated by the City. Exceptions are to be listed by the bidder on an attachment included with his bid. The City will not determine exceptions based on a review of any attached order or manufacturer's literature.

19. **Warranty**

The City of Pompano Beach will not accept any disclaimer of the warranty of merchantability and fitness for a particular purpose for the product(s) offered. Proposals will clearly state any additional warranty and guarantee against defective materials and workmanship. A copy of the complete manufacturer's warranty statement is to be submitted with the bid.

20. **Retention of Records and Right to Access Claims**

The successful bidder shall preserve and make available all financial records, supporting documents, material records, and any other documents pertinent to this contract for a period of five (5) years after termination of this contract; or if an audit has been initiated and audit findings have not been resolved at the end of those five (5) years, the records shall be retained until resolution of audit finding.

21. **Facilities**

The City reserves the right to inspect the bidder's facilities at any time, without prior notice.

22. **Anti-collusion Statement**

By submitting this bid, the bidder affirms that this bid is without previous understanding, agreement, or connection with any person, business, or corporation submitting a bid for the same materials, supplies, or equipment, and that this bid is in all respects fair, and without collusion or fraud.

Bidder Name Thompson Pumps

Additionally, bidder agrees to abide by all conditions of this bid and certifies that they are authorized to sign this bid for the bidder. In submitting a bid to the City of Pompano Beach, the bidder certifies and agrees that if the bid is accepted, the bidder will convey, sell, assign or transfer to the City of Pompano Beach all rights, title and interest in and to all assets of action it may now or hereafter possess under the Anti-trust laws of the United States and the State of Florida for price fixing relating to the particular commodities or services purchased or acquired by the City of Pompano Beach. At the City's discretion, such assignment shall be made and become effective at the time the City tenders final payment to the bidder.

23. Indemnification

Contractor coveports and agrees that it will indemnify and hold harmless the City and all of the City's officers, agents, and employees from any claim, loss, damage, costs, charge or expense arising out of any act, action, neglect or omission by contractor during the performance of the contract, whether direct, or indirect, and whether to any person or property in which the City of said parties may be subject, except that neither the contractor nor any of its sub-contractors will be liable under this section for damages arising out of injury or damage to persons or property directly caused or resulting from the sole negligence of City or any of its officers, agents, or employees.

24. Reservation for Rejection and Award

The City reserves the right to accept or reject any or all bids or parts of bids, to waive irregularities and deficiencies, and to request re-bids. The City also reserves the right to award the contract on such terms the City deems will best serve the interests of the City. The City further reserves the right to award the contract on a "split order" basis, or such combination as shall best serve the interests of the City unless otherwise specified.

25. Interpretations

Any questions concerning the conditions and specifications contained in this bid should be submitted in writing and received by the Purchasing Division no later than five (5) working days prior to the bid opening. The City of Pompano Beach shall not be responsible for oral interpretations given by any City personnel or representative or agent. The issuance of a written addendum is the only official method whereby interpretation, clarification or additional information can be given.

26. Failure to Respond

If you elect not to bid, please return enclosed "Statement of No Response" form by the bid due date, and state your reason(s) for not bidding. Failure to respond, either by submitting a bid, or by submitting a "Statement of No Response" form, may result in your name being removed from our mailing list.

27. Bid Tabulations

Bidders who wish to receive a copy of the bid tabulation should request it by enclosing a stamped, self-addressed envelope with their bid, or by requesting a tabulation be sent to their fax machine. Bid results will not be given out by telephone. The City does not notify unsuccessful bidders of contract awards.

28. Assignment

Successful bidder may not assign or transfer this contract, in whole or part, without prior written approval of the City of Pompano Beach.

29. Termination for Convenience of City

Upon seven (7) calendar days written notice delivered by certified mail, return receipt requested, to the successful bidder, the City may without cause and without prejudice to any other right or remedy, terminate the agreement for the City's convenience whenever the City determines that such termination is in the best interest of the City. When the agreement is terminated for the convenience of the City the parties of termination to the successful bidder must state that the contract is being terminated for the convenience of the City under the termination clause and the extent of the termination. Upon receipt of such notice, the contractor shall promptly discontinue all work at the time and to the extent indicated on the notice of termination, terminate all outstanding sub-contractors and purchase orders to the extent that they relate to the terminated portion of the contract and refrain from placing further orders and subcontracts except as they may be necessary, and complete any unfinished portions of the work.

30. Conflict of Interest

For purposes of determining any possible conflict of interest, all bidders must disclose if any City of Pompano Beach employee is also an owner, corporate officer, or employee of their business.

Indicate either "Yes" (a City employee is also associated with your business), or "No". If yes, give person(s) name(s) and position(s) with your business.

No Yes Name & position _____

(Note: If answer is "Yes", you must file a statement with the Supervisor of Elections, pursuant to Florida Statute 112.313.)

31. Public Entity Crimes

In accordance with Florida Statute 287.133 (2)(a): A person or affiliate who has been placed on the convicted vendor list following a conviction for a public entity crime may not submit a bid on a contract to provide any goods or services to a public entity, may not submit a bid on a contract with a public entity for the construction or repair of a public building or public work, may not submit bids on lease of real property to a public entity, may not be awarded or perform work as a contractor, supplier, subcontractor or consultant under a contract with any public entity, and may not

Bidder Name Thompson Pump

contract business with any public entity in excess of the threshold amount provided in 287.017 for CATEGORY TWO for a period of 36 months from the date of being placed on the contractual vendor list.

12. Governing Procedures

This bid is governed by the applicable sections of the City's General Services Procedures Manual. A copy of the manual is available for review at the City Purchasing office.

13. Material To Bid

In accordance with Section 287.067, State of Florida Statutes, preference shall be given to businesses with Drug-Free Workplace Programs. Whenever two or more bids which are equal with respect to price, quality, and service are received for the procurement of commodities or contractual services, a bid received from a business that certifies that it has implemented a Drug-Free Workplace Program shall be given preference in the award process.

Established procedures for processing the bids will be followed if none of the bid vendors have a Drug-Free Workplace Program. In order to have a Drug-Free Workplace Program, a business shall:

- 1) Publish a statement notifying employees that the unlawful manufacture, distribution, dispensing, possession, or use of a controlled substance is prohibited in the workplace and specifying the actions that will be taken against employees for violation of such prohibition.
- 2) Inform employees about the dangers of drug abuse in the workplace, the business's policy of maintaining a drug-free workplace, any available drug counseling, rehabilitation, and employee assistance programs, and the penalties that may be imposed upon employees for drug abuse violations.
- 3) Give each employee engaged in providing the commodities or contractual services that are under bid a copy of the statement specified in subsection (1).
- 4) In the statement specified in subsection (1), notify the employee that, as a condition of working on the commodities or contractual services that are under bid, the employee will abide by the terms of the statement and will notify the employer of any conviction of, or plea of guilty or no contest to, any violation of Chapter 893 or of any controlled substance law of the United States or any State, for a violation occurring in the workplace no later than five (5) days after such conviction.
- 5) Impose a sanction on, or require the satisfactory participation in a drug abuse counseling or rehabilitation program if such is available in the employer's community, by any employee who is so convicted.

6) Make a good faith effort to continue to maintain a drug-free workplace through implementation of this section.

If bidder's company has a Drug-Free Workplace Program, as certified below:

AS THE PERSON AUTHORIZED TO SIGN THE STATEMENT, I CERTIFY THAT THIS FIRM COMPLIES FULLY WITH THE ABOVE REQUIREMENTS.

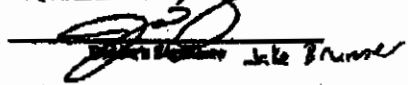
John Bruner

34. Invoicing/Payment

All invoices should be sent to City of Pompano Beach, Accounts Payable, P.O. Drawer 1300, Pompano Beach, Florida, 33061. In accordance with Florida Statutes, Chapter 218, payment will be made within 45 days after receipt of merchandise and a proper invoice. The City will attempt to pay within fewer days if bidder offers a payment discount. The City cannot make advance payments, make deposits in advance of receipt of goods, or pay C.O.D. Bidders should state any payment discount in space provided on Proposal form.

35. Optional Contract Usage

As provided in Section 287.042(17), Florida Statutes, State of Florida agencies may purchase from a contract resulting from this solicitation, provided the Department of Management Services, Division of Purchasing, has certified to you to be cost effective and in the best interest of the State. Contractor(s) may sell such commodities or services certified by the Division to State of Florida agencies at the contractor's option.

36. Non Discrimination

There shall be no discrimination as to race, color, religion, gender, national origin, ancestry, and physical or mental disability in the operations conducted under this contract. Included as applicable activities by the contractor under this section are the solicitation for, or purchase of, goods or services, or the subcontracting of work in performance of this contract.

37. Notice To Contractor

The employment of unauthorized aides by any contractor is considered a violation of Section 234A(c) of the Investigation and Nationality Act. If the contractor knowingly employs unauthorized aides, such violation shall be cause for unilateral cancellation of the contract.

Bidder Name Thompson Pump

SECTION III - PROPOSAL

IMPORTANT!!!
PAGE 14 MUST BE SIGNED FOR BID TO BE
CONSIDERED, PER GENERAL CONDITIONS SECTION 3

One (1) vacuum-assisted trash pump, as specified herein: \$ 22,925.00 / each

State location for obtaining parts and service during and after the warranty period:

Company: Thompson Pump - West Palm Beach, FL Rental + Service Cent
 Address: 15944 Assembly Loop
Jupiter FL 33468
 Phone: 561-624-7801
 Contact: Jake Brunner / Dave Perry

Delivery time after receipt of order 30-45 calendar days.

Prompt Payment Discount: N/A % X days; net X days (payment will be made within 45 days after receipt of merchandise and a proper invoice, unless payment discount is offered.)

If awarded the contract resulting from this bid, will your company agree to extend the same prices, terms and conditions to other governmental entities? (Note - Optional, agreement not required for contract award.)
✓ Yes No

If awarded the contract resulting from this bid, will your company agree to sell additional items at the awarded contract price? Yes ✓ No

State the time period applicable for such additional purchases: 1 year

Name & address of company submitting bid:
Thompson Pump + Mfg. Co. Inc.
PO Box 291370
Port Orange, FL zip 32129
800-767-7310 x 4194

Bidder Name Thompson Pump

Federal Employer Identification # or Social Security #:

59-1286381

Telephone number: 800-767-7310 4194

"Fax" number: 386-761-0362

Acknowledgment of the following Addenda is noted:

Addendum Number(s) 1 Date(s) Issued 11/9/04

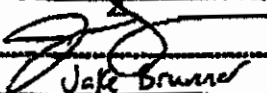
Manual signature of company officer: 
Jake Brunner

IMPORTANT!!! - SIGN IN BOX ABOVE & TYPE OR PRINT NAME BELOW ↓

Signer's name (typed or printed): Jake Brunner

Title of signer: Public Works Rep.

*** Furnish information in spaces provided, pages 2-3.

*** Submit one (1) original bid, and one (1) copy. Submit two (2) original copies of all enclosures such as brochures, manuals, etc.

*** Complete the "Conflict of Interest" statement, General Conditions section 30, bid page 11.

*** Complete the "Drug-Free Workplace" statement, if your company has a program, General Conditions section 33, bid page 12.

TSV SERIES SUPER SUCTION VACUUM-ASSISTED DRY PRIME TRASH PUMPS



SUPER SUCTION FEATURES AND BENEFITS

Air cyclona vapor recovery system to prevent discharge of contaminants

Air separator assembly

Suction part above the eye of the impeller to allow for automatic repriming should the vacuum system fail

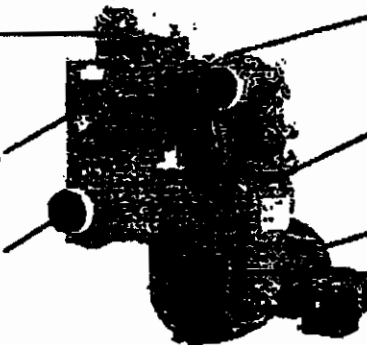

Discharge priming valve

Cast iron pump with maximum solids capacity of 1"

Cast iron intermediate bearing housing

Large clean-out port, which allows removal of the impeller, wear plate and mechanical seal without disturbing the piping

- Provides the fastest priming system in the portable pump dewatering industry
- Prevents discharge of pumping effluent onto the ground
- Eliminates the need for a waste hose
- Eliminates the need to fill the pump housing with water to obtain original prime at start-up

MODEL SPECIFICATIONS

Unit Model	Size (In.)	Maximum* Capacity (GPM)	Maximum* Head (Ft.)	Maximum Solids (In.)
4TSV	4	930	112	3.00
6TSV	6	1,750	172	3.00
8TSV	8	2,600	160	3.35

* @ 2,200 RPM except 6TS @ 2,000 RPM

Specified Model
 JTB

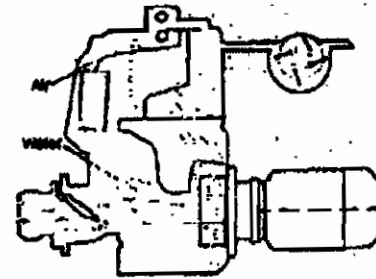

WORKING PRINCIPLE

Before reaching the pump impeller, the water / air mixture passes through a wide cross section tank where the flow rate drops sharply. As a result, the air mixed with the water tends to rise because of the different density and is drawn into the vacuum pump forcing the water to rise in the separation tank until a point of balance is reached. At this point, the pump almost exclusively handles water since the balance point level is above the impeller.

Another feature of the Thompson unit is that Thompson uses a self-priming pump. This means that in addition to the air handling capacity of the vacuum system there is additional air handling from the self-priming pump.

This makes the Thompson Super Suction vacuum-assisted unit the fastest priming system in the industry.

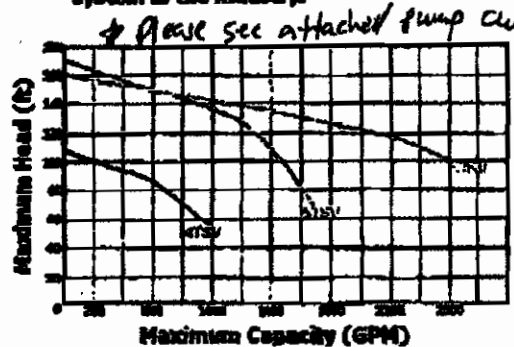

In the interest of product improvement, we reserve the right to change specifications without incurring any obligation for equipment previously or subsequently sold. Capacity and Head are shown for comparative purposes. Consult engineering data for exact capabilities.

Thompson Pump & Manufacturing Co., Inc. 4620 City Center Drive, Port Orange, Florida, USA 32119
 Phone (800) 767-7310 • Fax (386) 761-0362 • www.thompsonpump.com

THOMPSON

PUMP & MANUFACTURING CO., INC.

P.O. Box 291370 • Port Orange, Florida 32129-1370 • (800) 767-7310 • Fax (352) 767-0362

Model: 6TSV-DJDRT-404SD (OT160) 6-INCH VACUUM-ASSISTED SELF-PRIMING OPEN TRASH PUMP

PUMP:

MODEL: Pedestal version- OT160-TWGS

SIZE: 6" x 6"

CASING: Rugged, heavy-duty class 30 cast iron with built-in volute. Self-cleaning re-prime port positioned tangentially to the fluid flow path to prevent plugging. Easily removable drain cover and priming cover fitted with wrenches that can be opened without tools. Suction gauge top.

CLEAN OUT COVER: Easily removable without tools. Lightweight cover allowing access to the pump interior for removal of blockages and replacement of the wearplate, impeller and mechanical seal without disturbing suction or discharge hoses.

SUCTION CHECK VALVE: Built-in weighted, full-flow valve to retain liquid in the suction line to eliminate re-priming with each cycle. Constructed of cast-iron and two-ply nitrile rubber with nylon reinforcement.

SHAFT: Constructed of high quality 17-4 PH stainless steel and fitted with a 304 stainless steel shaft sleeve.

IMPELLER: Dynamically balanced, two-vane, non-clogging, semi-open, ductile iron (#65-45-12), with rear-equalizing vanes to reduce axial loading and prolong seal and bearing life. Keyed and locked to shaft for anti-rotation protection by locknut and spring washer.

IMPELLER DIAMETER: 11.25"

SOLIDS CAPACITY: 3"

SEAL: Equipped with 50mm type AR3 grease lubricated mechanical seal with Tungsten Carbide rotating and stationary seal faces. Single inside mounted, non-pusher type with self-adjusting elastomeric bellows. All other seal components are 304 stainless steel and viton.

HEAD: Rugged, back pull out design, heavy duty class 30 cast iron with tapered bore design to allow removal of solids and entrained gases from behind the impeller and seal cavity. Automatic lubrication system for pump dry running.

BEARINGS: Heavy-duty grease lubricated bearings to carry both axial and radial loads.

RADIAL BEARING: #3210 Double Row Angular Contact Ball Bearing

AXIAL BEARING: #3309 Double Row Angular Contact Ball Bearing

BEARING FRAME: Heavy-duty class 30 cast iron for rigid support of shaft/bearing assembly.

WEAR PLATES: Front and rear replaceable, class 30 cast iron with abrasion resistant rubber facing to extend service life.

STANDARD EQUIPMENT: MNPT fittings on suction and discharge, 90-degree elbow, strainer and vacuum gauge.

OPTIONAL EQUIPMENT: Hardened impellers to 500 HB, oil-lubricated seal, silicon carbide seal, oil-lubricated bearings, ANSI 125-lb flanges, cam & groove quick coupler fittings, Buser fittings.

ENGINE:

MODEL: 404SD SAE4/10 open power unit

TYPE: 4-cylinder, in-line, 4-cycle, water-cooled, naturally aspirated, direct-injected diesel.

DISPLACEMENT: 276 cubic inches.

GOVERNOR: Mechanical

BATTERY: Model 30H, 12-volt, 635 CCA

SAFETY SHUTDOWNS: High coolant temperature and low oil pressure.

STANDARD EQUIPMENT: Alternator, radiator and exhaust stack with rain protection.

INSTRUMENT PANEL: Oil pressure switchgauge, water temperature switchgauge, emergency stop button, engine start push button, ammeter, tachometer with hourmeter and vernier throttle cable.

FUEL CONSUMPTION: 2.2 GPH @ 2000 RPM

CONTINUOUS PERFORMANCE: 67 HP @
2000 RPM

MOUNTING FRAME:

CONSTRUCTION: Heavy wall steel tubing
with fill port, cleanout ports and fuel pickup
tubes.

FUEL CAPACITY: 61 Gallons 115 Gallons
Modular Frame

OPERATING TIME: 24 hours @ 2000 rpm.

LIFTING BAIL: Structural steel, single point.

FILL PORT: Centrally located with lockable
cap.

DRIVE SYSTEM:

DRIVE COUPLING: Dodge model PX90
para-flex floating-shaft type.

ENGINE SHAFT BUSHING: 3020x1-3/4"

PUMP SHAFT BUSHING: 3020x40mm

PRIMING SYSTEM:

VACUUM PUMP: Masport model H3F
positive displacement, rotary-vane, air-cooled,
oil lubricated.

AIR HANDLING CAPACITY: 78 cfm

AIR CHAMBER: Triple chamber, class 30
cast iron and fabricated steel.

AIR SEPARATOR ASSY: Single float
mounted on a steel panel, easily removable.

Rubber ball valves with single rod. Stainless
steel supports, lever, rod and internal hardware.
Brass seats.

OIL RECOVERY SYSTEM: Oil reclaiming,
oil reservoir and cyclone separator.

DRIVE: Non-slip, v-belt with belt tensioner.

NON-RETURN VALVE: 6" flapper style

MAXIMUM STATIC LIFT: 30 feet

TRAILER:

CAPACITY: 5,200#

AXLE: Single, straight

TIRE SIZE: 225-15D

FENDERS: Removable steel diamond plate

SUSPENSION: Leaf spring

BRAKES: Optional

LIGHTS: DOT, stop, turn, tail and side marker
lights

TONGUE: Structural steel A-frame with safety
chains

JACKS: One topwind 5000# swivel, 15"
retractable height jackstand and three stabilizing
stands

COUPLER: Adjustable height, 3" tonnage eye

LASHING RINGS: Three, steel

PHYSICAL DATA:

LENGTH: 146"

WIDTH: 72"

HEIGHT: 90"

DRY WEIGHT: 3,600 lbs.

In the interest of product improvement, Thompson Pump & Manufacturing reserves the right to change specifications.

- Note: All specifications listed inside the bid
will be followed/included.

Jake Brunner
Public Works Dep.



City of Pompano Beach, Florida

November 9, 2004

ADDENDUM #1

BID H-09-05

VACUUM-ASSISTED TRASH PUMP

See revised bid page 5, following this cover letter. The size of the fuel tank has been revised; the minimum fuel capacity is to be 115 gallons. *JB*

Bidders please note, this pump will be used by the Sewer Transmission division of the Utilities Department for wellpointing, dewatering, and vacuum-assisted trash handling.

The remainder of the Bid is unchanged. Acknowledge receipt of this Addendum in the area provided on bid page 14, Proposal. The deadline for submittal of bids remains 2:00 p.m. (local), November 17, 2004 in the Purchasing Office at 1190 N.E. 3 Avenue, Building C, Pompano Beach, Florida, 33060

Please contact the Purchasing Division at (954) 786-4098 if you have any questions about the bid or this Addendum.

Very truly yours,

Leeta Hardin
Purchasing Supervisor

enclosure

pc: file

ATTACHMENT 6

Thompson WAS AWARDED. The other vendors were rejected because they did not meet spec.

Godwin Pumps
Complete Dewatering

CITY OF POMPANO BEACH – BID TABULATION

Bid #: H-09-05 Title: Vacuum-Assisted Trash Pump

Date 11/17/04

83/22/2895 14:28 954-786-4168

Bidder:	Godwin Pumps of America, Inc., One Floodgate Road, P.O. Box 191, Bridgeport, NJ 08014	Griffin Dewatering South Florida, LLC, 1321 N.W. 13 Avenue, Pompano Beach, FL 33069	Miami Pump & Supply Co., Inc., 6008 N.W. 8 Avenue, Miami, FL 33127	Thompson Pump & Mfg. Co. Inc., P.O. Box 281370, Port Orange, FL 32129
One vacuum-assisted trash pump, as specified:	\$19,652.00	\$27,272.00	\$23,298.00	\$22,925.00
Delivery time a.r.o.:	14 calendar days	not stated	30-45 calendar days	30-45 calendar days
Payment discount:	no discount; net 30 days	no discount	2% 10 days; net 30 days	no discount
Pump manufacturer and model:	Godwin Dri-Prime CD150M	Griffin 6N	CH&E 8786TC	Thompson Pump 81SV-DJDRT-45D-M
Engine manufacturer and model:	John Deere 4045D	John Deere 4045DF80	John Deere 4045D	John Deere 4045D

POMPANO BEACH PURCH

PAGE 82/82



3/3/22/2896 14:28 954-786-4168

CITY OF POMPANO BEACH - BID TABULATION
Bid #: H-09-05 Title: Vacuum-Assisted Trash Pump
Date 11/17/04

POMPANO BEACH FLORIDA

PAGE 01/02

Bidder:	Acme Dynamics, Inc., P.O. Box 1780, Plant City, FL 33564-1780	Blanchard Machinery, 14301 N.E. 19 Avenue, North Miami, FL 33181	Complete Dewatering Pumps & Wellpoints, Inc., 710 W. Park Avenue, Edgewater, FL 32132	Cornell Pump Company, 16261 S.E. 130 Avenue, Clackamas, OR 97015
One vacuum-assisted trash pump, as specified:	\$23,884.00	\$23,890.00	\$19,495.00	\$27,815.00
Delivery time a.r.o.:	45 calendar days	80 calendar days	30 calendar days	14-16 weeks
Payment discount:	2% 10 days; net 30 days	no discount; net 30 days	1% 15 days; net 30 days	.6% 15 days; net 30 days
Pump manufacturer and model:	Acme Dynamics DP150MM	CH&E 8786TC	Complete 6VATP-D4-W	Cornell Pump 8NNT-RP-EM16
Engine manufacturer and model:	Acme Dynamics DP150MM/JD	John Deere 4045D	John Deere 4045D	Cummins B33-P85