

LEE COUNTY BOARD OF COUNTY COMMISSIONERS

Public Works Administration Department of Transportation Map Locations of Proposed **COUNTYWIDE RESURFACING ROADWAY IMPROVEMENT**

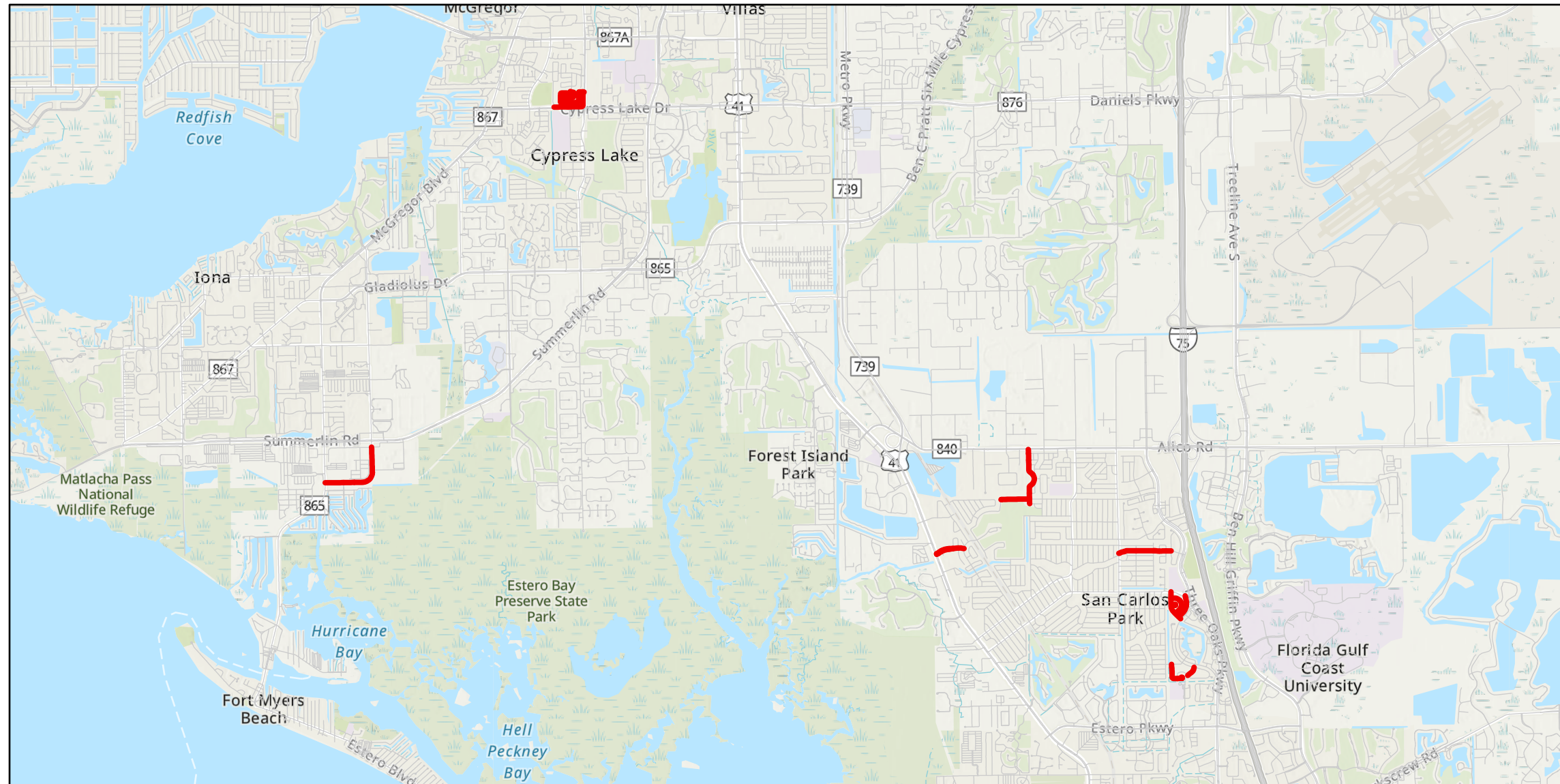

Location Map
LEE COUNTY, FLORIDA

February 8, 2024

INDEX

1.....	Coversheet
2.....	Typical & Notes
3.....	Creighton Dr
4.....	Pine Ridge Rd
5.....	Constitution Blvd & Phlox Dr
6.....	San Carlos Park



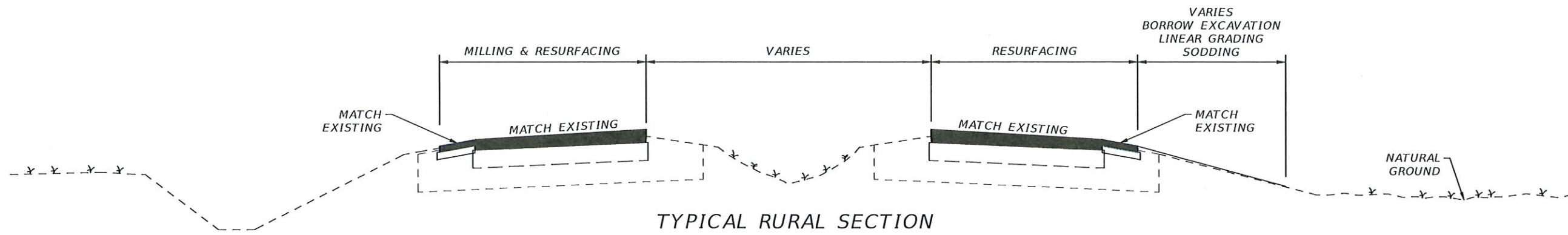

TYPICAL RURAL SECTION

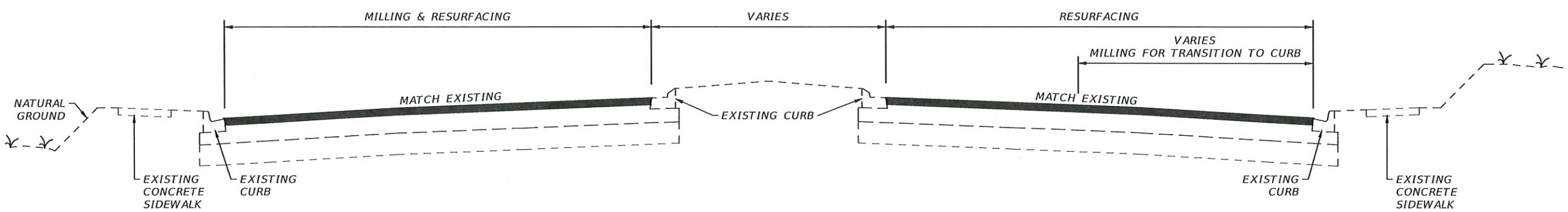

TYPICAL URBAN SECTION

MILLING & RESURFACING NOTES

1. Scheduling of all work is subject to the prior approval of the Engineer, The Contractor's attention is directed to the highly seasonal nature of traffic volumes and the Engineer's application of discretion to minimize disruption during high volume times.
2. Where connecting to an existing driveway is necessary, a smooth transition to edge of pavement shall be established to the satisfaction of the Engineer. No feathered joints.
3. The Contractor shall protect private property. Any damage caused by the Contractor in the performance of this work shall be corrected to the satisfaction of the Engineer and property owner at the Contractor's expense. No direct payment will be made.
4. Any damage to state, county, or local roads caused by the Contractor's hauling activities shall be repaired by The Contractor to the satisfaction of the Engineer at the Contractor's expense, no direct payment will be made.
5. Texas swale locations and elevations will be established and laid out by the County. The Contractor is responsible for all other stakeout of the project and establishment of any necessary lines, grades, slope stakes, utility locations or any other stakeout necessary to complete the work. The cost of staking shall be subsidiary to other items of work, no direct payment will be made.
6. The State of Florida does not require a project specific National Pollutant Discharge Elimination System (NPDES) permit for construction activities that disturb less than one acre of land. However, the Contractor is responsible for installation, maintenance, and removal of any necessary best management practices devices necessary to prevent sediment from leaving the project site. The cost of this work is subsidiary to other items, no direct payment will be made.
7. Exact limits of milling and resurfacing work within each specific segment will be established by the Engineer prior to commencement of work. No payment will be made for work outside the authorized limits of resurfacing.
8. Milling and/or resurfacing shall be performed such that the original cross-slopes of the roadway are maintained to the extent practical. Any deviations shall be subject to prior authorization of the Engineer.
9. Shoulders shall be restored to the satisfaction of the Engineer prior to Final Acceptance of the work.
10. Clean-up of the project shall be accomplished by the Contractor to the Satisfaction of the Engineer. Cleanup shall be subsidiary to other items of work, no direct payment will be made.
11. MOT to be in compliance with FDOT 102-600 series.

REVISIONS			
DATE	DESCRIPTION	DATE	DESCRIPTION



LEE COUNTY DEPARTMENT OF TRANSPORTATION		
ROAD NAME	COUNTY	PROJECT ID
	LEE	

TYPICAL SECTION

SHEET NO.
2

THE OFFICIAL RECORD OF THIS SHEET IS THE ELECTRONIC FILE DIGITALLY SIGNED AND SEALED UNDER RULE 61G15-23.004, F.A.C.

RESURFACING PROJECT LOCATION MAP

2FY2025A COUNTYWIDE LOCAL ROADS

MILL AND OVERLAY

#	Street	From	To	Length	Width	Estimated Area (SY)
1	XAVIER AVE N	DUQUESNE DR	FURMAN BLVD	755	24	2025
2	XAVIER AVE S	FURMAN BLVD	DUQUESNE DR	663	24	1775
3	XAVIER AVE S	FURMAN BLVD	CONVERSE ST	607	24	1675
4	DUQUESNE DR	FURMAN BLVD	FURMAN BLVD	784	24	2100
5	DUQUESNE DR	FURMAN BLVD	XAVIER AV N	419	24	1125
6	FURMAN BLVD	XAVIER AV S	FRONTAGE RD	246	36	1000
7	FRONTAGE RD	PRINCIPIA DR	SETON HALL AV	2428	18	4875
8	CONVERSE ST	XAVIER AV S	SETON HALL AV	563	24	1525
9	SETON HALL AVE	CONVERSE ST	WINKLER RD	286	30	975

Legend

- Mill & Overlay Limits
- Milling and Paving Area
- Replace Loops

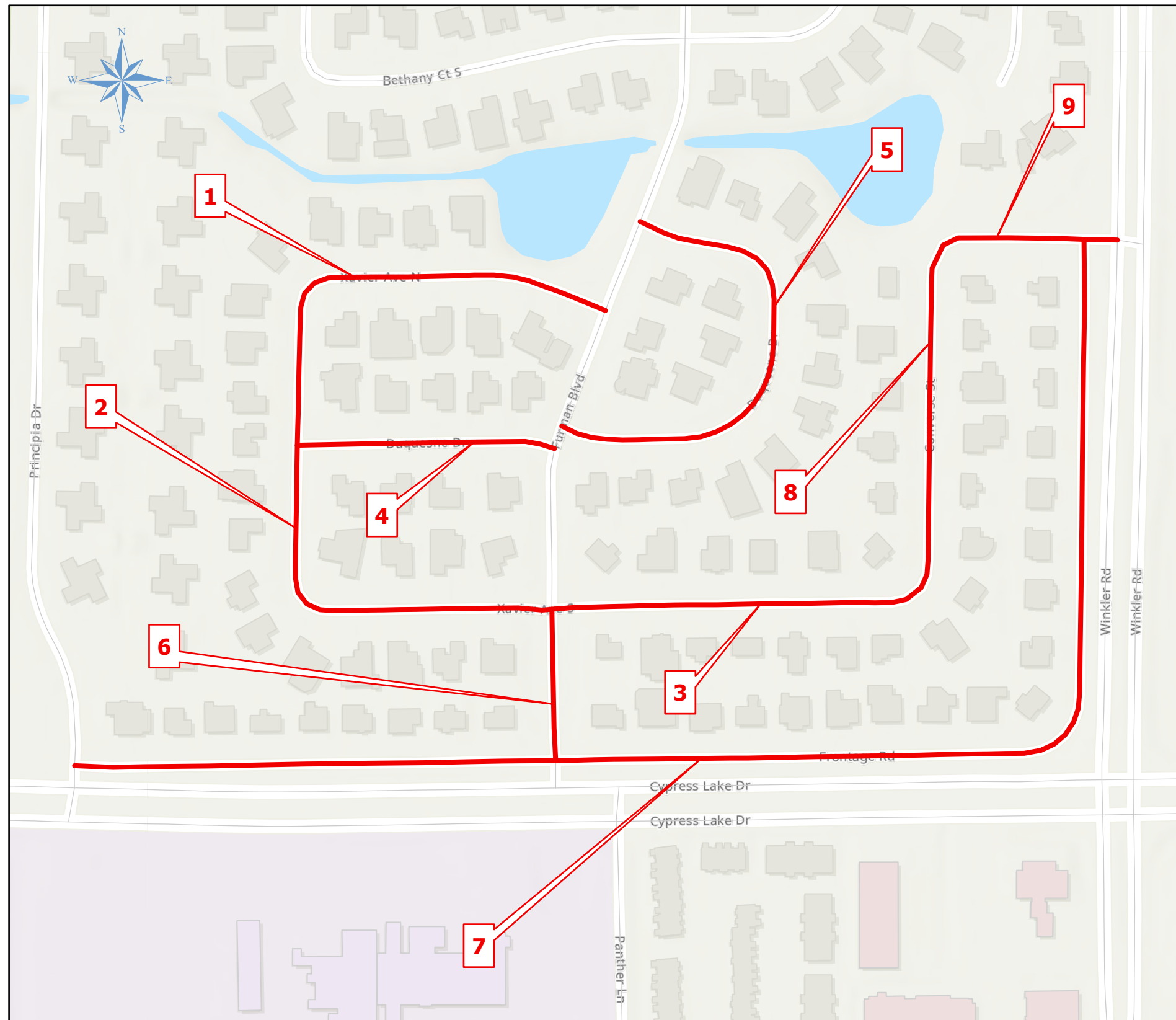

**Resurfacing Project
Location Map
Countywide Local Roads**



Countywide
Local Roads
2FY2025A
CW Locals

Public Works
Southwest
Florida
(239) 533-8900

Dept of Transportation
1500 Monroe St
Ft Myers, Florida, 33901

Drawn By: DRW

Checked By: FJL

Date: 2/8/2024

COUNTYWIDE

Sheet 3 of 6

RESURFACING PROJECT LOCATION MAP

2FY2025A

COUNTYWIDE LOCAL ROADS



#	Street	From	To	Length	Width	Estimated Area (SY)
10	PINE RIDGE RD	SAN CARLOS BLVD	SUMMERLINE SQUARE DR	7544	varies 32-60	17350

Legend

- Mill & Overlay Limits
- Milling and Paving Area
- Replace Loops

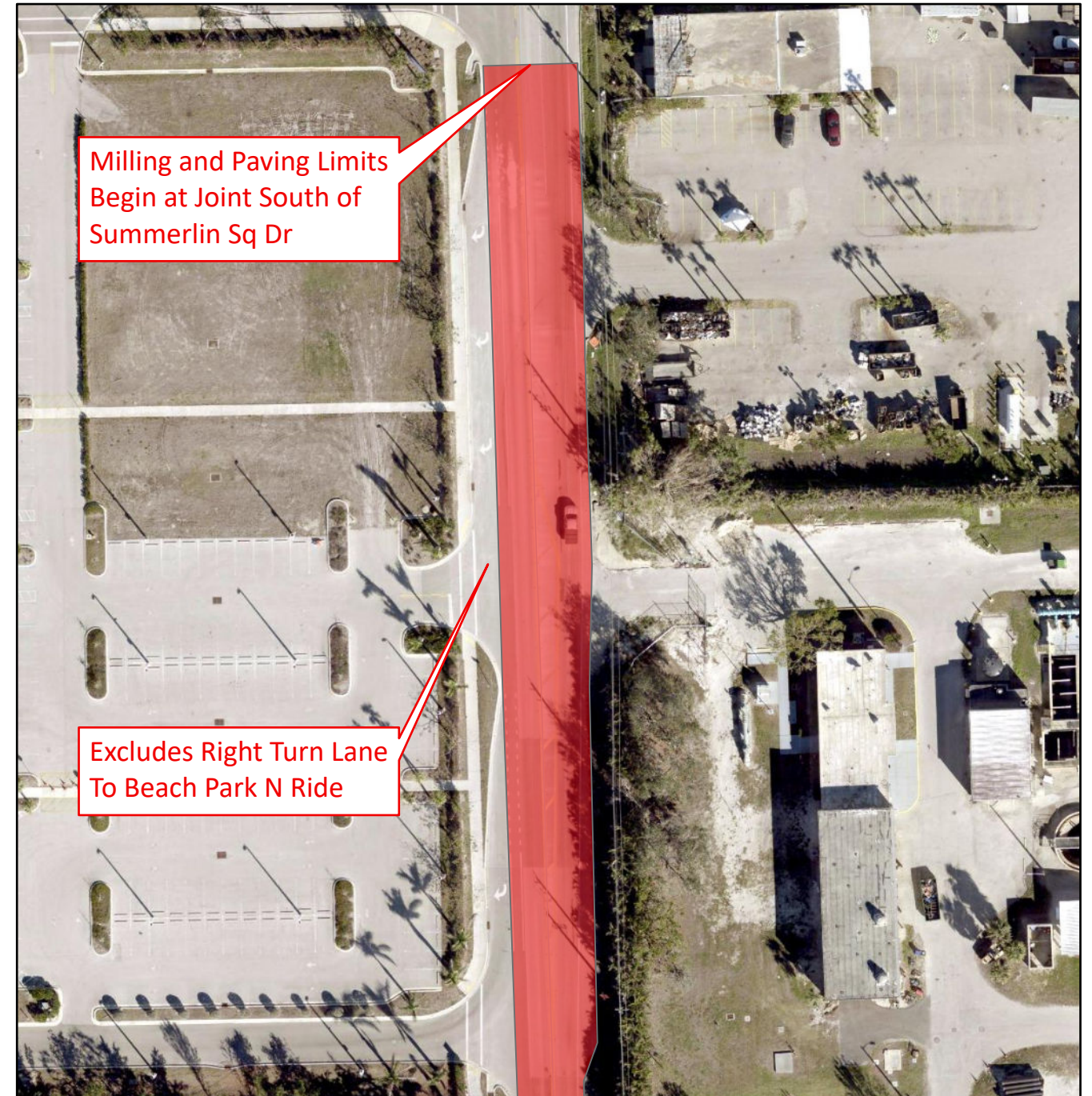

Milling and Paving Limits Begin at Joint South of Summerlin Sq Dr

Excludes Right Turn Lane To Beach Park N Ride

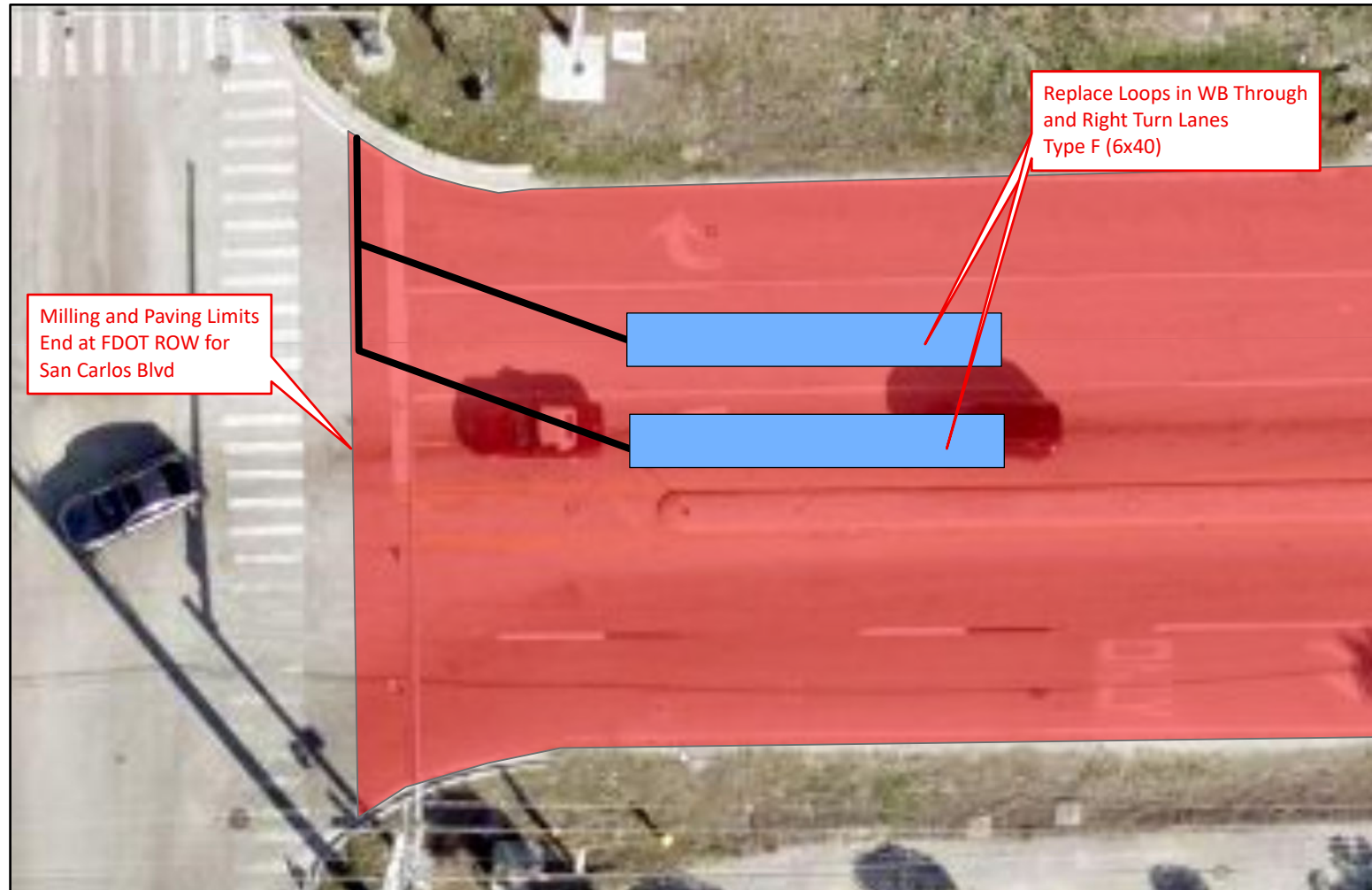

Milling and Paving Limits End at FDOT ROW for San Carlos Blvd

Replace Loops in WB Through and Right Turn Lanes Type F (6x40)

Resurfacing Project Location Map
Countywide Local Roads



Countywide Local Roads
2FY2025A
CW Locals

Public Works
Southwest Florida
(239) 533-8900

Dept of Transportation
1500 Monroe St
Ft Myers, Florida, 33901

Drawn By: DRW

Checked By: FJL

Date: 2/8/2024

COUNTYWIDE

Sheet 4 of 6

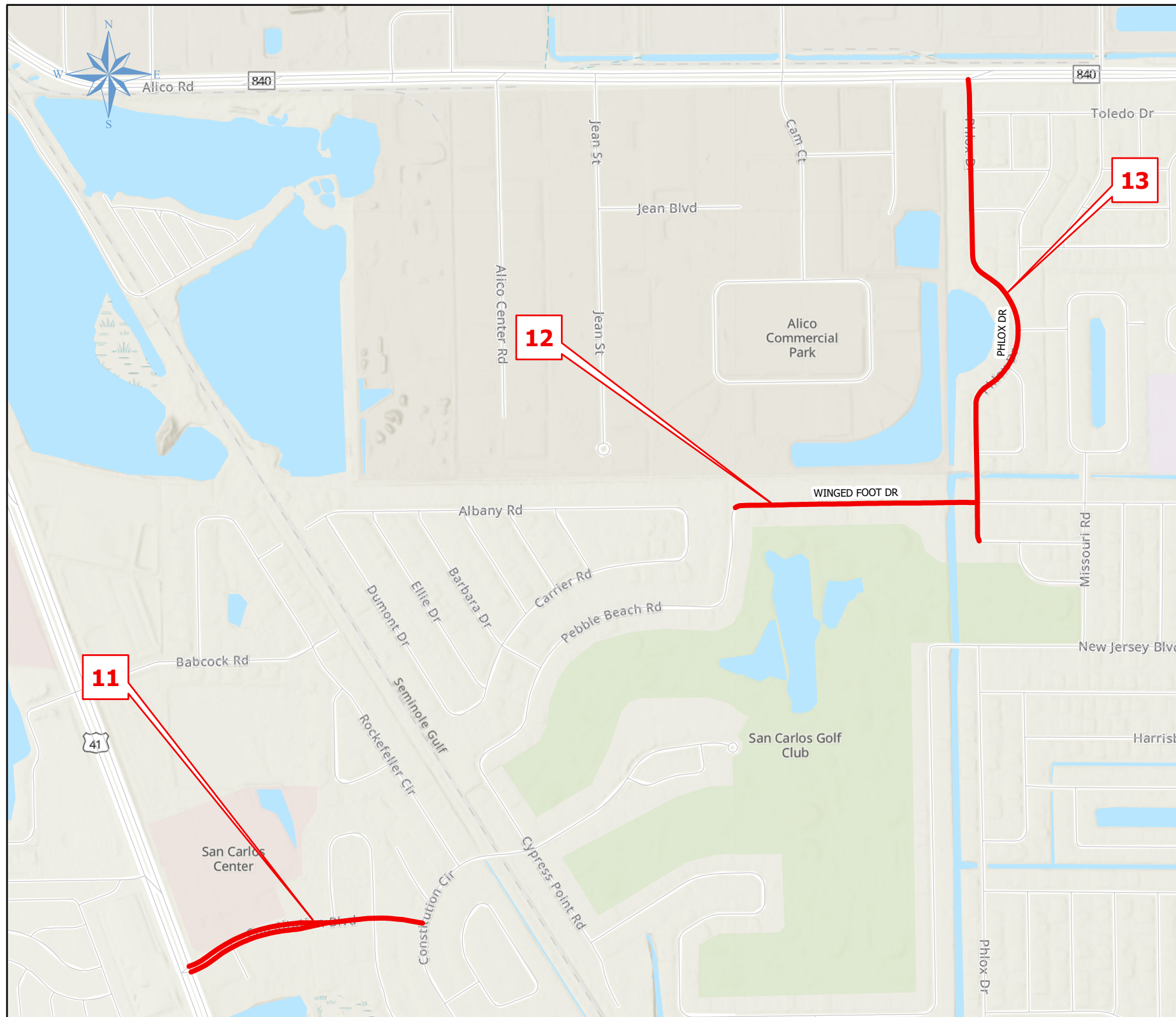

RESURFACING PROJECT LOCATION MAP 2FY2025A COUNTYWIDE LOCAL ROADS

MILL AND OVERLAY

#	Street	From	To	Length	Width	Estimated Area (SY)
11	CONSTITUTION BLVD	LIBERTY SQUARE CIR	LIBERTY SQUARE CIR	2608	varies 19-30	6400
12	WINGED FOOT DR	PHLOX DR	BARBARA DR	3654	20	8125
13	PHLOX DR	KANSAS RD	ALICO RD	3285	20	7300

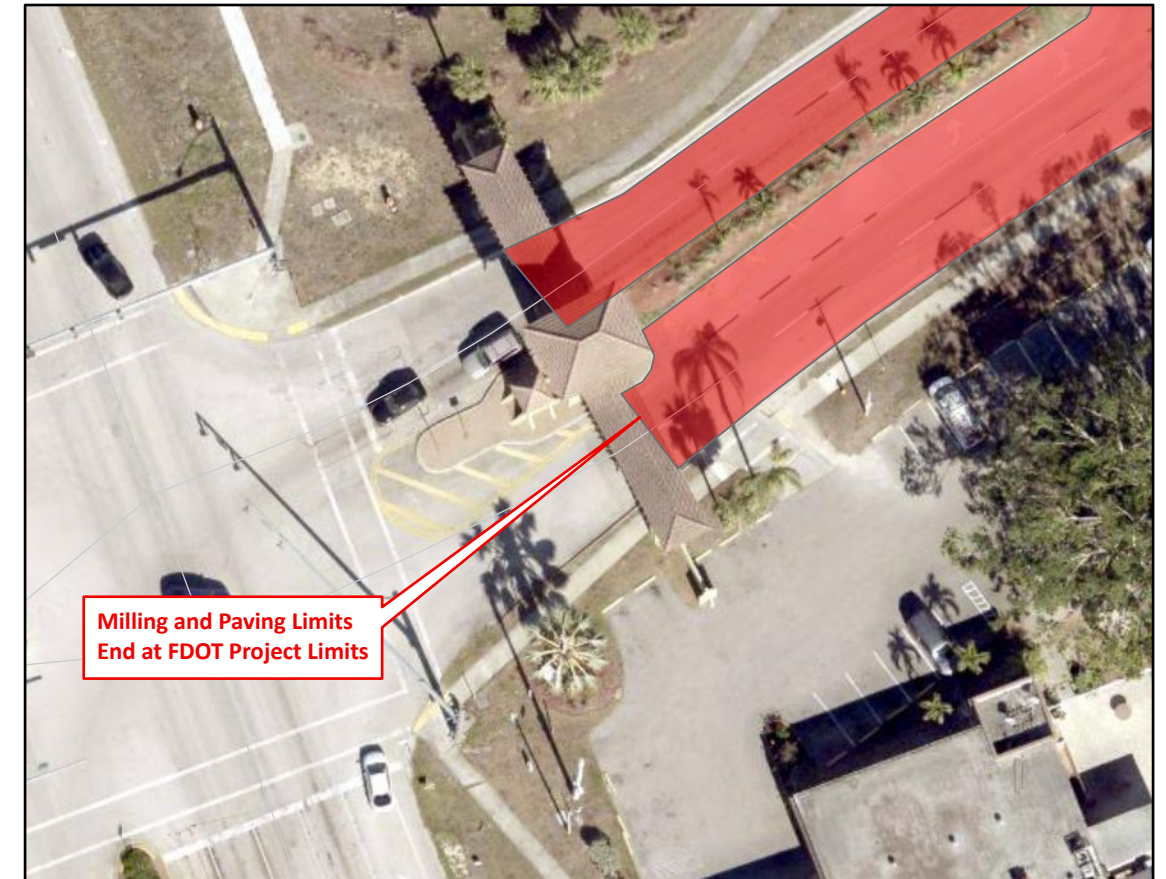

11 - Constitution Blvd at US 41

Legend

- Mill & Overlay Limits
- Milling and Paving Area
- Replace Loops

**Resurfacing Project
Location Map
Countywide Local Roads**



Countywide
Local Roads
2FY2025A
CW Locals

Public Works
Southwest
Florida
(239) 533-8900

Dept of Transportation
1500 Monroe St
Ft Myers, Florida, 33901

Drawn By: DRW

Checked By: FJL

Date: 2/8/2024

COUNTYWIDE

Sheet 5 of 6

RESURFACING PROJECT LOCATION MAP

2FY2025A COUNTYWIDE LOCAL ROADS

MILL AND OVERLAY

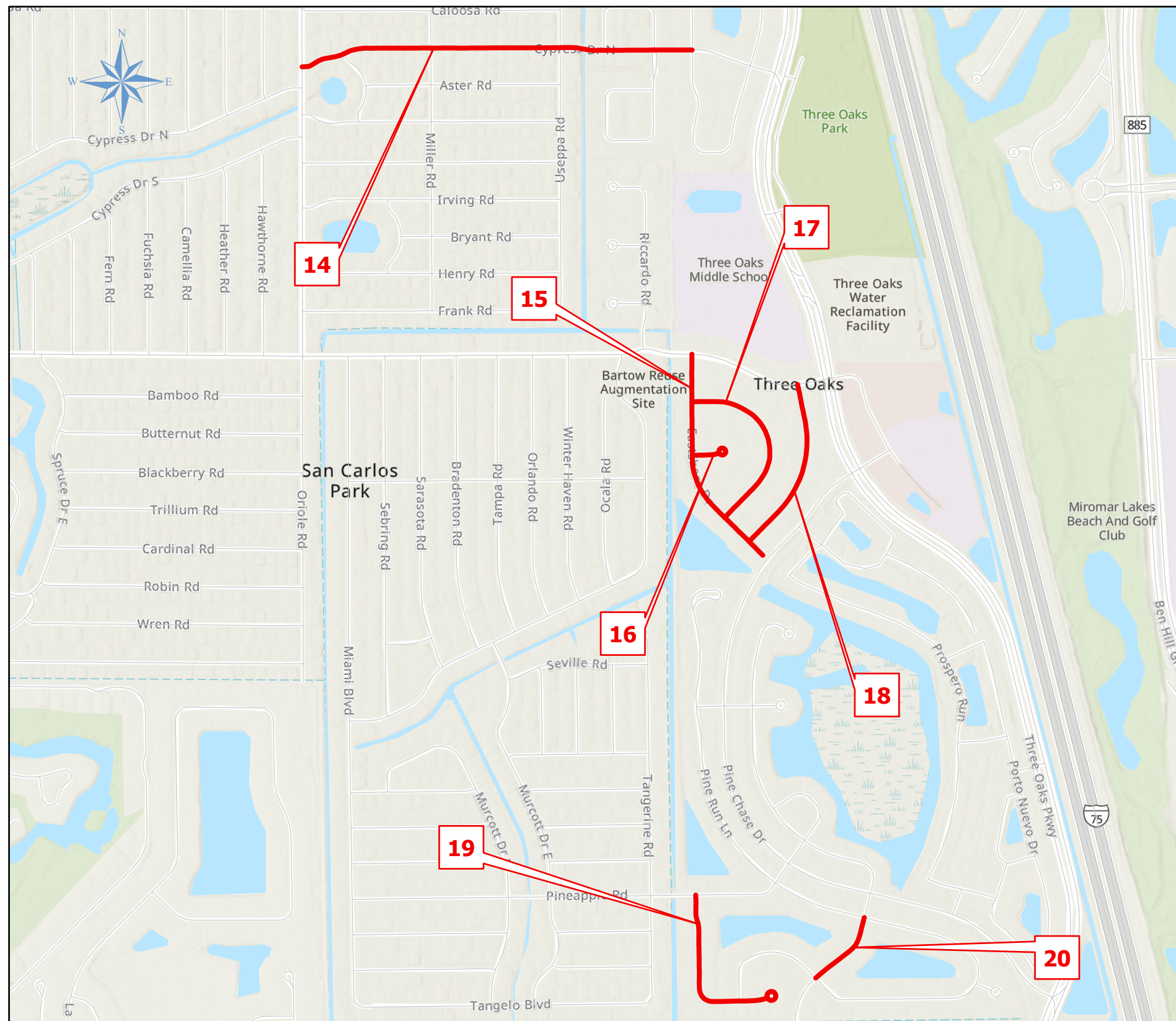

#	Street	From	To	Length	Width	Estimated Area (SY)
14	CYPRESS DR N	ORIOLE RD	BERMUDA DUNES DR	2960	20	6600
15	EASTSHORE DR	SAN CARLOS BLVD	END	1730	20	3850
16	OAK BRIDGE CT	EASTSHORE DR	END	370	varies 20-24	925
17	MOORING CIR	EASTSHORE DR	EASTSHORE DR	1425	20	3175
18	SANDY COVE DR	SAN CARLOS BLVD	EASTSHORE DR	1350	20	3000
19	PINE GLEN DR	PINEAPPLE RD	END	1505	varies 20-24	3700
20	CYPRESS VIEW DR	DEVONWOOD CIR	PINE RUN LN	620	24	1675

Legend

- Mill & Overlay Limits
- Milling and Paving Area
- Replace Loops

Resurfacing Project Location Map Countywide Local Roads



Countywide
Local Roads
2FY2025A
CW Locals

Public Works
Southwest
Florida
(239) 533-8900

Dept of Transportation
1500 Monroe St
Ft Myers, Florida, 33901

Drawn By: DRW

Checked By: FJL

Date: 2/8/2024

COUNTYWIDE

Sheet 6 of 6