

# LEE COUNTY BOARD OF COUNTY COMMISSIONERS

## Public Works Administration Department of Transportation Map Locations of Proposed **COUNTYWIDE RESURFACING ROADWAY IMPROVEMENT**

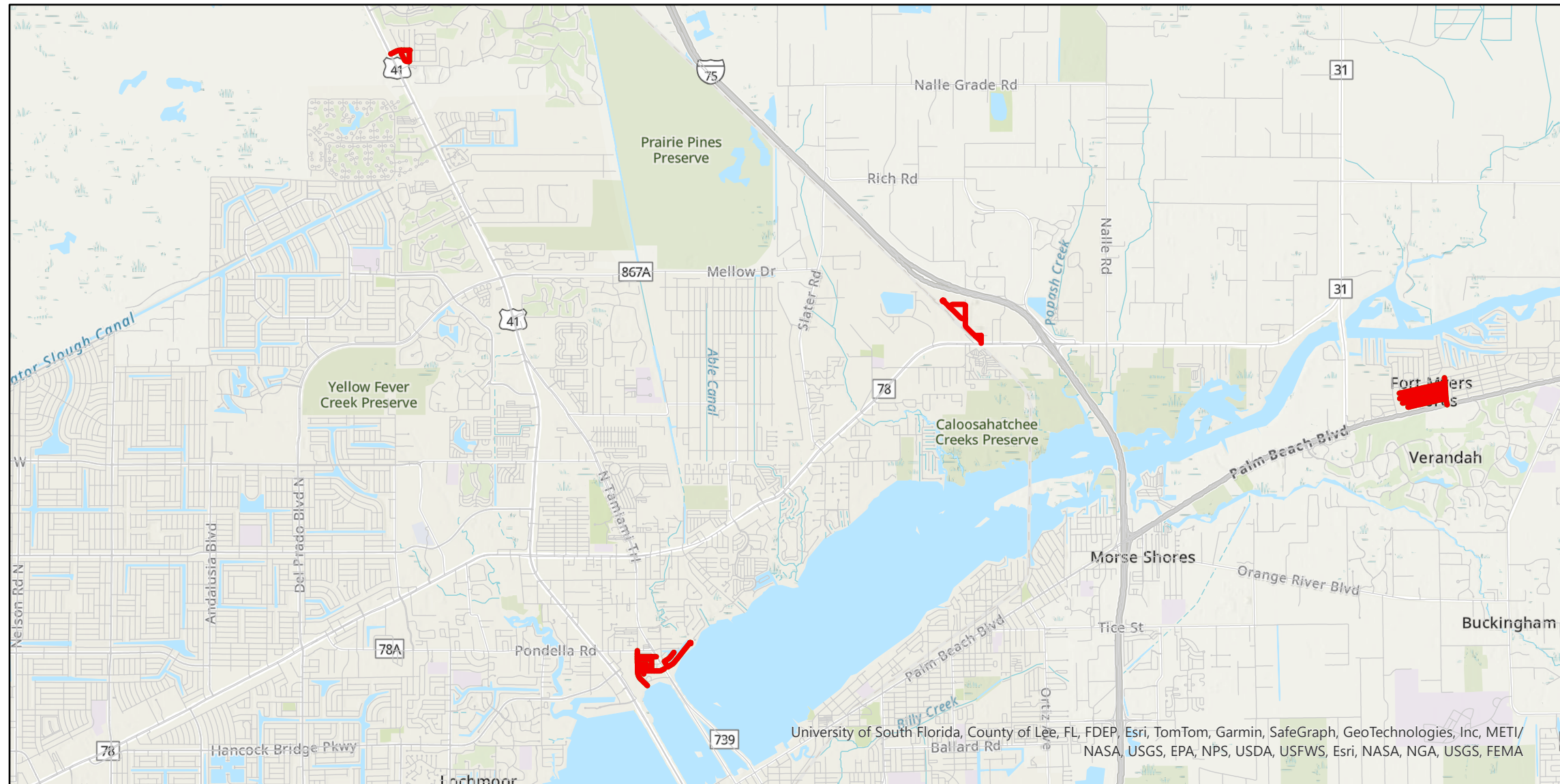

### INDEX

|            |                   |
|------------|-------------------|
| 1.....     | Coversheet        |
| 2.....     | Typical & Notes   |
| 3.....     | Lakeville Dr      |
| 4 & 5..... | North Fort Myers  |
| 6.....     | Fort Myers Shores |

Location Map  
**LEE COUNTY, FLORIDA**

February 5, 2024



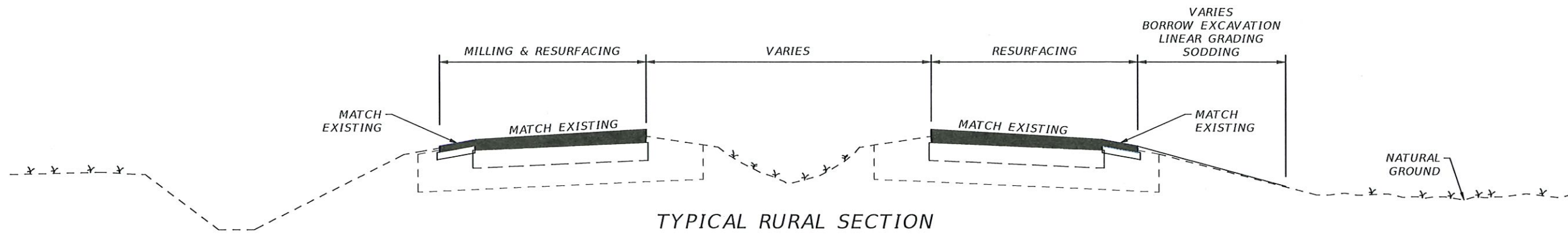

TYPICAL RURAL SECTION

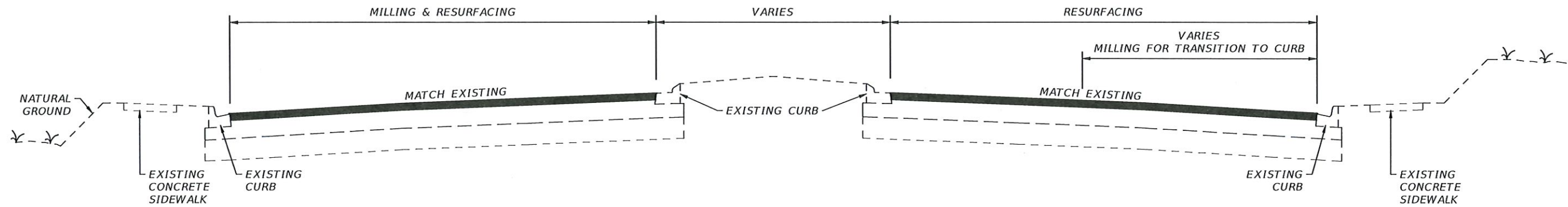

TYPICAL URBAN SECTION

**MILLING & RESURFACING NOTES**

1. Scheduling of all work is subject to the prior approval of the Engineer, The Contractor's attention is directed to the highly seasonal nature of traffic volumes and the Engineer's application of discretion to minimize disruption during high volume times.
2. Where connecting to an existing driveway is necessary, a smooth transition to edge of pavement shall be established to the satisfaction of the Engineer. No feathered joints.
3. The Contractor shall protect private property. Any damage caused by the Contractor in the performance of this work shall be corrected to the satisfaction of the Engineer and property owner at the Contractor's expense. No direct payment will be made.
4. Any damage to state, county, or local roads caused by the Contractor's hauling activities shall be repaired by The Contractor to the satisfaction of the Engineer at the Contractor's expense, no direct payment will be made.
5. Texas swale locations and elevations will be established and laid out by the County. The Contractor is responsible for all other stakeout of the project and establishment of any necessary lines, grades, slope stakes, utility locations or any other stakeout necessary to complete the work. The cost of staking shall be subsidiary to other items of work, no direct payment will be made.
6. The State of Florida does not require a project specific National Pollutant Discharge Elimination System (NPDES) permit for construction activities that disturb less than one acre of land. However, the Contractor is responsible for installation, maintenance, and removal of any necessary best management practices devices necessary to prevent sediment from leaving the project site. The cost of this work is subsidiary to other items, no direct payment will be made.
7. Exact limits of milling and resurfacing work within each specific segment will be established by the Engineer prior to commencement of work. No payment will be made for work outside the authorized limits of resurfacing.
8. Milling and/or resurfacing shall be performed such that the original cross-slopes of the roadway are maintained to the extent practical. Any deviations shall be subject to prior authorization of the Engineer.
9. Shoulders shall be restored to the satisfaction of the Engineer prior to Final Acceptance of the work.
10. Clean-up of the project shall be accomplished by the Contractor to the Satisfaction of the Engineer. Cleanup shall be subsidiary to other items of work, no direct payment will be made.
11. MOT to be in compliance with FDOT 102-600 series.

| REVISIONS |             |      |             |
|-----------|-------------|------|-------------|
| DATE      | DESCRIPTION | DATE | DESCRIPTION |
|           |             |      |             |



|  |        |            |
|--|--------|------------|
| LEE COUNTY<br>DEPARTMENT OF TRANSPORTATION |        |            |
| ROAD NAME                                  | COUNTY | PROJECT ID |
|  | LEE    |            |

TYPICAL SECTION

|           |
|-----------|
| SHEET NO. |
| 2         |

THE OFFICIAL RECORD OF THIS SHEET IS THE ELECTRONIC FILE DIGITALLY SIGNED AND SEALED UNDER RULE 61G15-23.004, F.A.C.

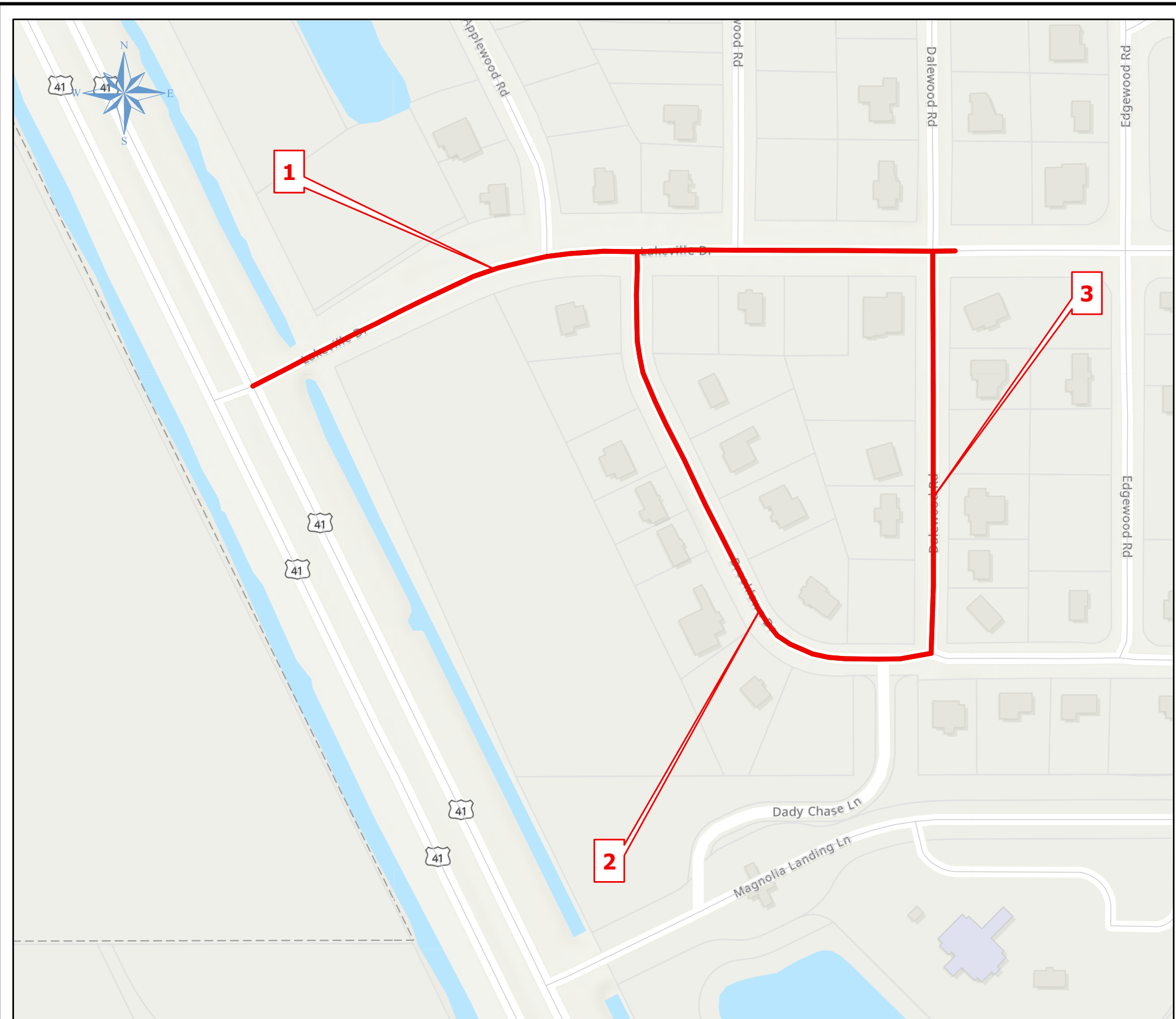

**RESURFACING  
PROJECT LOCATION  
MAP**

**2FY2025B  
COUNTYWIDE  
LOCAL ROADS**

**MILL AND OVERLAY**

| # | Street       | From          | To           | Length | Width        |
|---|--------------|---------------|--------------|--------|--------------|
| 1 | LAKEVILLE DR | N TAMIAMI TRL | DALEWOOD RD  | 1100   | varies 24-26 |
| 2 | BROOKLAWN DR | LAKEVILLE DR  | DALEWOOD RD  | 894    | 17           |
| 3 | DALEWOOD RD  | LAKEVILLE DR  | BROOKLAWN DR | 624    | 17           |

**Resurfacing Project  
Location Map  
Countywide Local Roads**



Countywide  
Local Roads  
2FY2025B  
CW Locals

Public Works  
Southwest  
Florida  
(239) 533-8900

Dept of Transportation  
1500 Monroe St  
Ft Myers, Florida, 33901

Drawn By: DRW

Checked By: FJL

Date: 2/5/2024

**COUNTYWIDE**

Sheet 3 of 6

# RESURFACING PROJECT LOCATION MAP

## 2FY2025B COUNTYWIDE LOCAL ROADS

### MILL AND OVERLAY

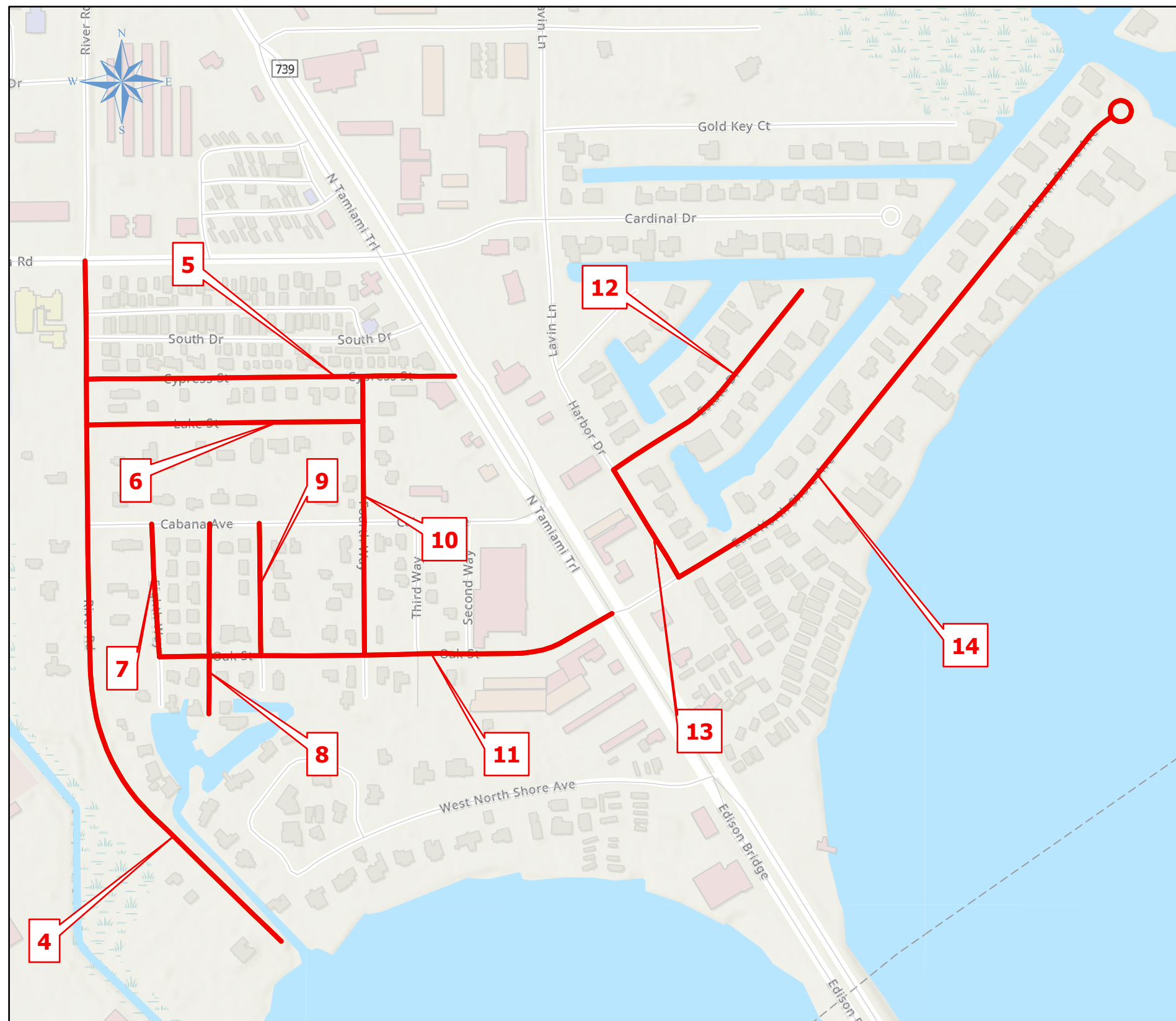

| #  | Street               | From                | To            | Length | Width        |
|----|----------------------|---------------------|---------------|--------|--------------|
| 4  | RIVER RD             | PONDELLA RD         | EOP           | 2180   | varies 14-25 |
| 5  | CYPRESS ST           | RIVER RD            | N TAMIAMI TRL | 266    | 14           |
| 6  | LAKE ST              | RIVER RD            | FOURTH WAY    | 800    | 14           |
| 7  | EIGHTH WAY           | OAK ST              | CABANA AV     | 385    | 14           |
| 8  | SEVENTH WAY          | OAK ST              | EOP           | 551    | varies 12-14 |
| 9  | SIXTH WAY            | OAK ST              | CABANA AV     | 383    | 14           |
| 10 | FOURTH WAY           | LAKE ST             | CYPRESS ST    | 810    | 13           |
| 11 | OAK ST               | EIGHTH WAY          | N TAMIAMI TRL | 149    | varies 14-20 |
| 12 | ESTATE DR            | EOP                 | LAVIN LN      | 761    | 17           |
| 13 | HARBOR DR            | EAST NORTH SHORE AV | ESTATE DR     | 364    | 18           |
| 14 | EAST NORTH SHORE AVE | EAST NORTH SHORE AV | END           | 2040   | 16           |

### Resurfacing Project Location Map Countywide Local Roads



Countywide  
Local Roads  
2FY2025B  
CW Locals

Public Works  
Southwest  
Florida  
(239) 533-8900

Dept of Transportation  
1500 Monroe St  
Ft Myers, Florida, 33901

Drawn By: DRW

Checked By: FJL

Date: 2/5/2024

COUNTYWIDE

Sheet 4 of 6

# RESURFACING PROJECT LOCATION MAP

## 2FY2025B COUNTYWIDE LOCAL ROADS

### MILL AND OVERLAY

| #  | Street        | From          | To            | Length | Width |
|----|---------------|---------------|---------------|--------|-------|
| 15 | EAST ST       | FIRST ST      | MERCANTILE ST | 2450   | 24    |
| 16 | FIRST ST      | BAYSHORE RD   | EAST ST       | 55     | 38    |
| 17 | FIRST ST      | EAST ST       | HOWELL AV     | 350    | 18    |
| 18 | HOWELL AV     | EAST ST       | FIRST ST      | 340    | 18    |
| 19 | MERCANTILE ST | INTERSTATE CT | EAST ST       | 970    | 24    |
| 20 | INTERSTATE CT | EAST ST       | END           | 1980   | 30    |

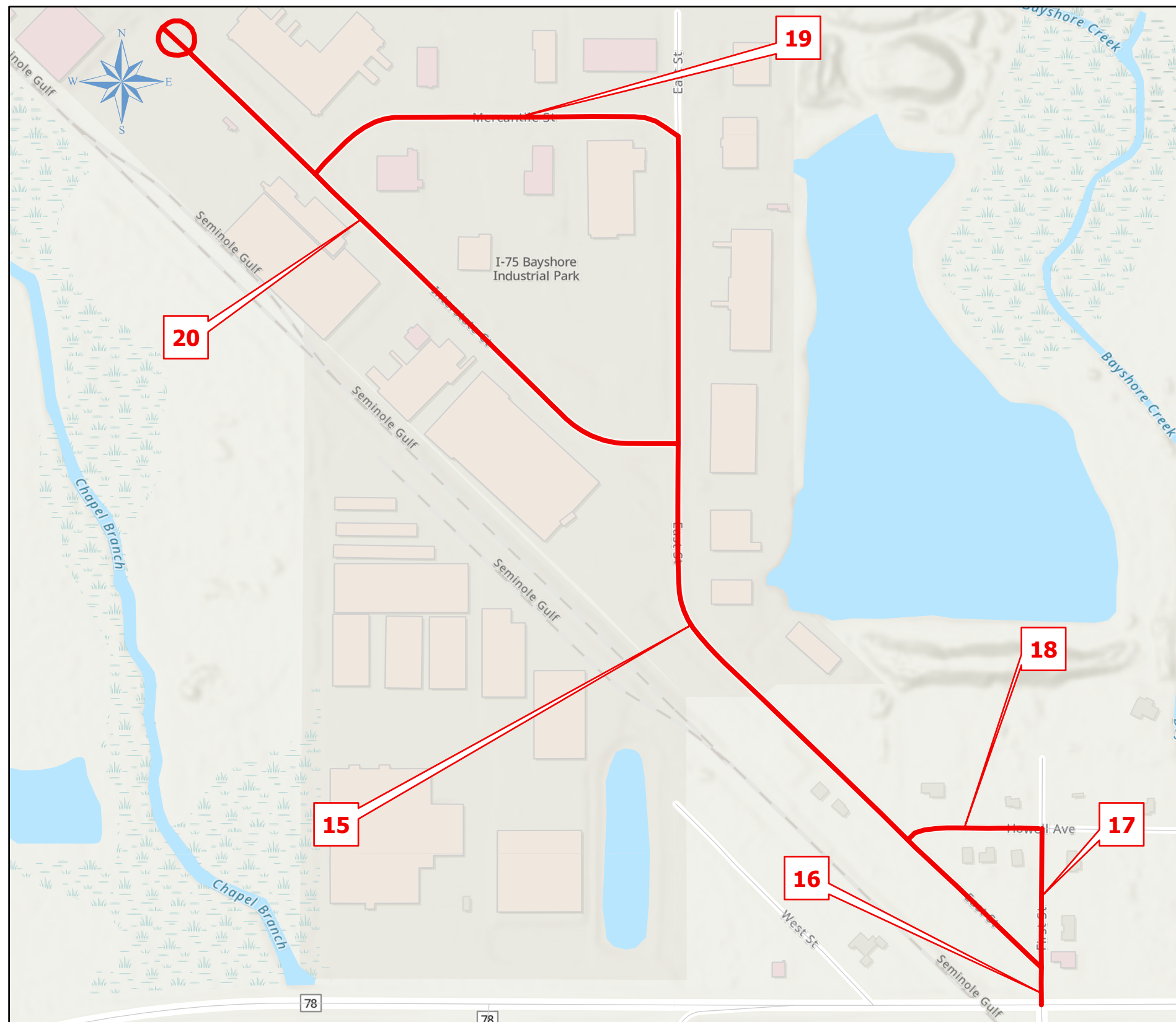

**Resurfacing Project  
Location Map  
Countywide Local Roads**



Countywide  
Local Roads  
2FY2025B  
CW Locals

Public Works  
Southwest  
Florida  
(239) 533-8900

Dept of Transportation  
1500 Monroe St  
Ft Myers, Florida, 33901

Drawn By: DRW

Checked By: FJL

Date: 2/5/2024

**COUNTYWIDE**

Sheet 5 of 6

# RESURFACING PROJECT LOCATION MAP

## 2FY2025B COUNTYWIDE LOCAL ROADS

### MILL AND OVERLAY

| #  | Street        | From            | To           | Length | Width |
|----|---------------|-----------------|--------------|--------|-------|
| 21 | W CYPRESS AVE | PALM BEACH BLVD | FIFTH ST     | 1532   | 20    |
| 22 | FOURTH ST     | PARKVIEW DR     | W CYPRESS AV | 2643   | 20    |
| 23 | THIRD ST      | PARKVIEW DR     | W CYPRESS AV | 2643   | 20    |
| 24 | SECOND ST     | PARKVIEW DR     | W CYPRESS AV | 2491   | 20    |
| 25 | FIRST ST      | PARKVIEW DR     | W CYPRESS AV | 2197   | 20    |

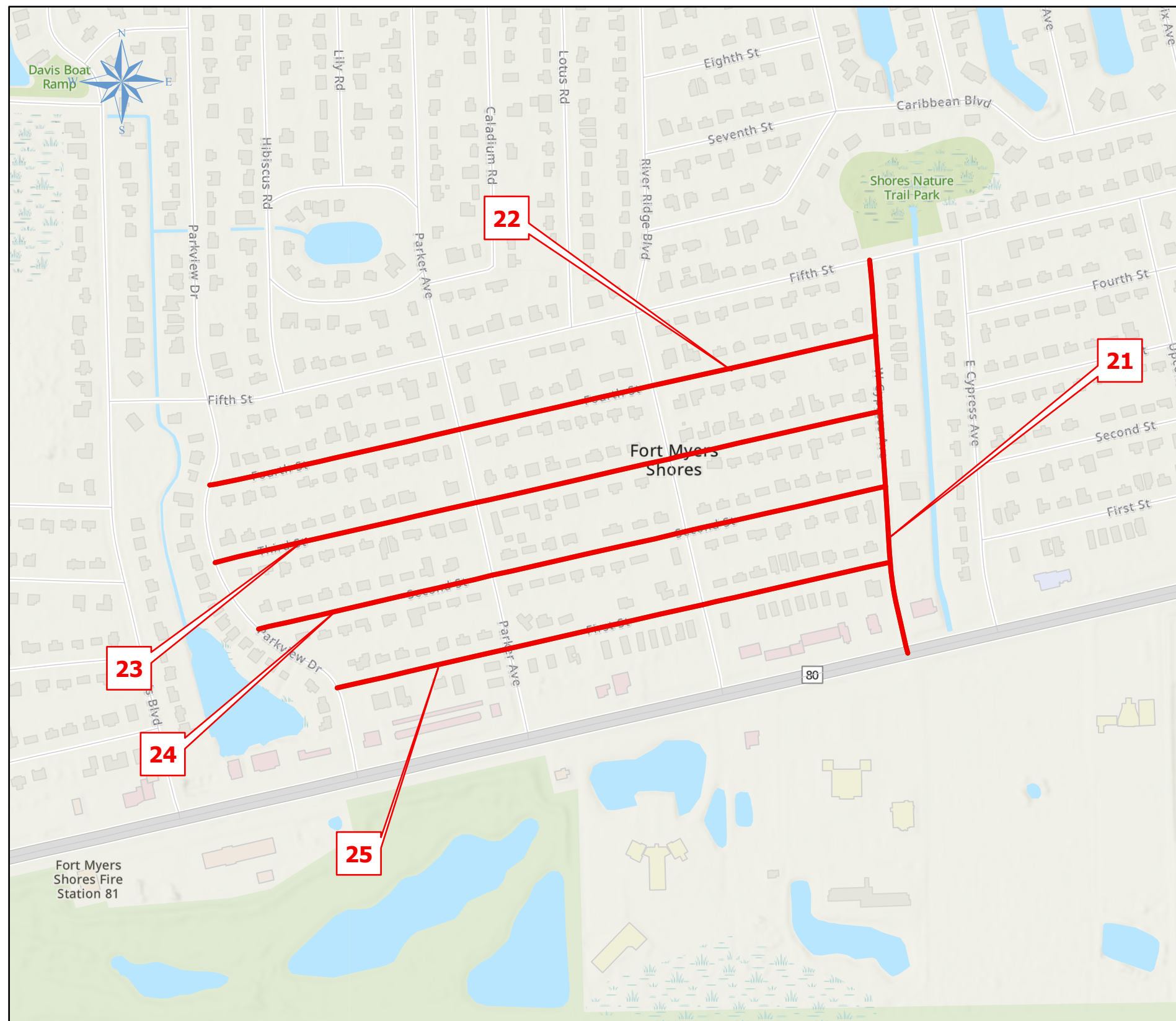

## Resurfacing Project Location Map Countywide Local Roads



Countywide  
Local Roads  
2FY2025B  
CW Locals

Public Works  
Southwest  
Florida  
(239) 533-8900

Dept of Transportation  
1500 Monroe St  
Ft Myers, Florida, 33901

Drawn By: DRW

Checked By: FJL

Date: 2/5/2024

COUNTYWIDE

Sheet 6 of 6