

LEE COUNTY BOARD OF COUNTY COMMISSIONERS

Public Works Administration
Department of Transportation
Map Locations of Proposed

LEHIGH ACRES RESURFACING - LOCAL ROADS NORTH LEHIGH ACRES 1FY2025D

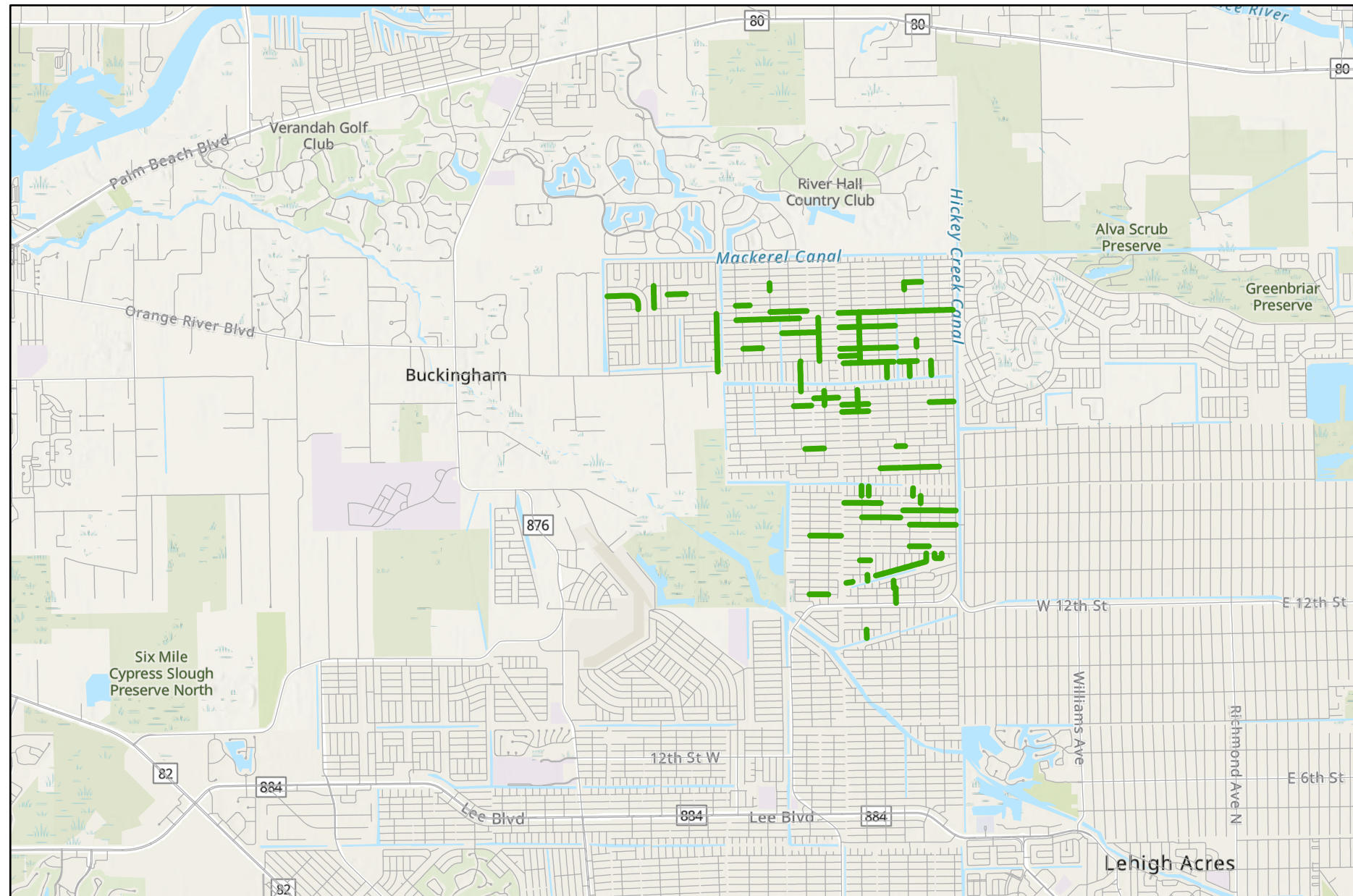

Location Map
LEE COUNTY, FLORIDA
March 25, 2024

INDEX

1.....	Coversheet
2.....	Typical & Notes
3 - 9.....	Location Maps

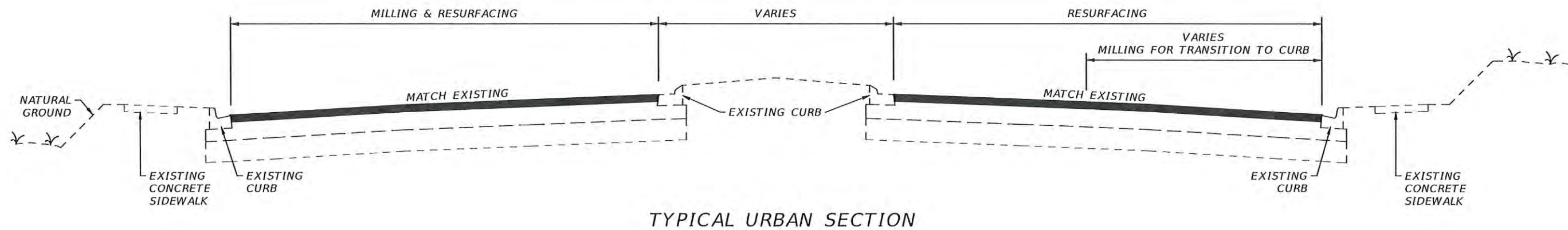
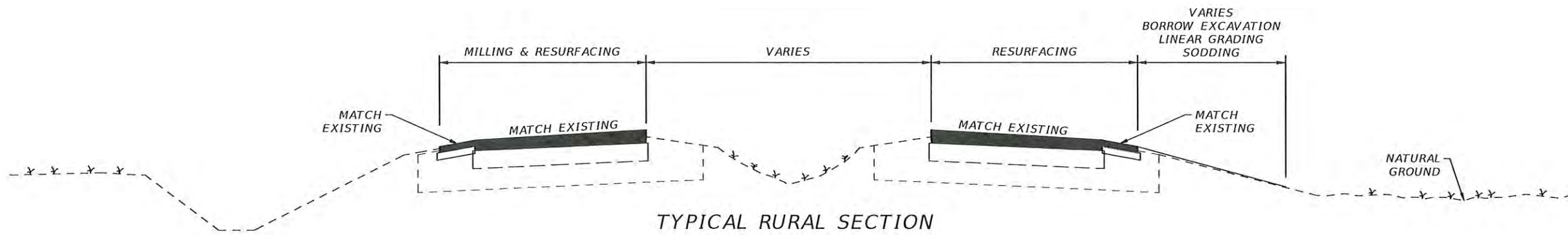

MILLING & RESURFACING NOTES

1. Scheduling of all work is subject to the prior approval of the Engineer, The Contractor's attention is directed to the highly seasonal nature of traffic volumes and the Engineer's application of discretion to minimize disruption during high volume times.
2. Where connecting to an existing driveway is necessary, a smooth transition to edge of pavement shall be established to the satisfaction of the Engineer. No feathered joints.
3. The Contractor shall protect private property. Any damage caused by the Contractor in the performance of this work shall be corrected to the satisfaction of the Engineer and property owner at the Contractor's expense. No direct payment will be made.
4. Any damage to state, county, or local roads caused by the Contractor's hauling activities shall be repaired by The Contractor to the satisfaction of the Engineer at the Contractor's expense, no direct payment will be made.
5. Texas swale locations and elevations will be established and laid out by the County. The Contractor is responsible for all other stakeout of the project and establishment of any necessary lines, grades, slope stakes, utility locations or any other stakeout necessary to complete the work. The cost of staking shall be subsidiary to other items of work, no direct payment will be made.
6. The State of Florida does not require a project specific National Pollutant Discharge Elimination System (NPDES) permit for construction activities that disturb less than one acre of land. However, the Contractor is responsible for installation, maintenance, and removal of any necessary best management practices devices necessary to prevent sediment from leaving the project site. The cost of this work is subsidiary to other items, no direct payment will be made.
7. Exact limits of milling and resurfacing work within each specific segment will be established by the Engineer prior to commencement of work. No payment will be made for work outside the authorized limits of resurfacing.
8. Milling and/or resurfacing shall be performed such that the original cross-slopes of the roadway are maintained to the extent practical. Any deviations shall be subject to prior authorization of the Engineer.
9. Shoulders shall be restored to the satisfaction of the Engineer prior to Final Acceptance of the work.
10. Clean-up of the project shall be accomplished by the Contractor to the Satisfaction of the Engineer. Cleanup shall be subsidiary to other items of work, no direct payment will be made.
11. MOT to be in compliance with FDOT 102-600 series.

REVISIONS			
DATE	DESCRIPTION	DATE	DESCRIPTION



LEE COUNTY DEPARTMENT OF TRANSPORTATION		
ROAD NAME	COUNTY	PROJECT ID
	LEE	

TYPICAL SECTION

SHEET NO.
2

RESURFACING PROJECT LOCATION MAP

ONE INCH FADE MILL & OVERLAY

#	STREET	FROM	TO	LENGTH	WIDTH
1	HIGHLIGHT ST	HOLLYCREST ST	HIGGINS AV	1830	18
2	HUMBOLDT AVE	KELSEY ST	KEMPER ST	986	18
3	KILARNEY ST	KENYON ST	HERSHEY AV	823	18
4	STRATTON RD	CEMETERY RD	KITTYHAWK DR	2582	18

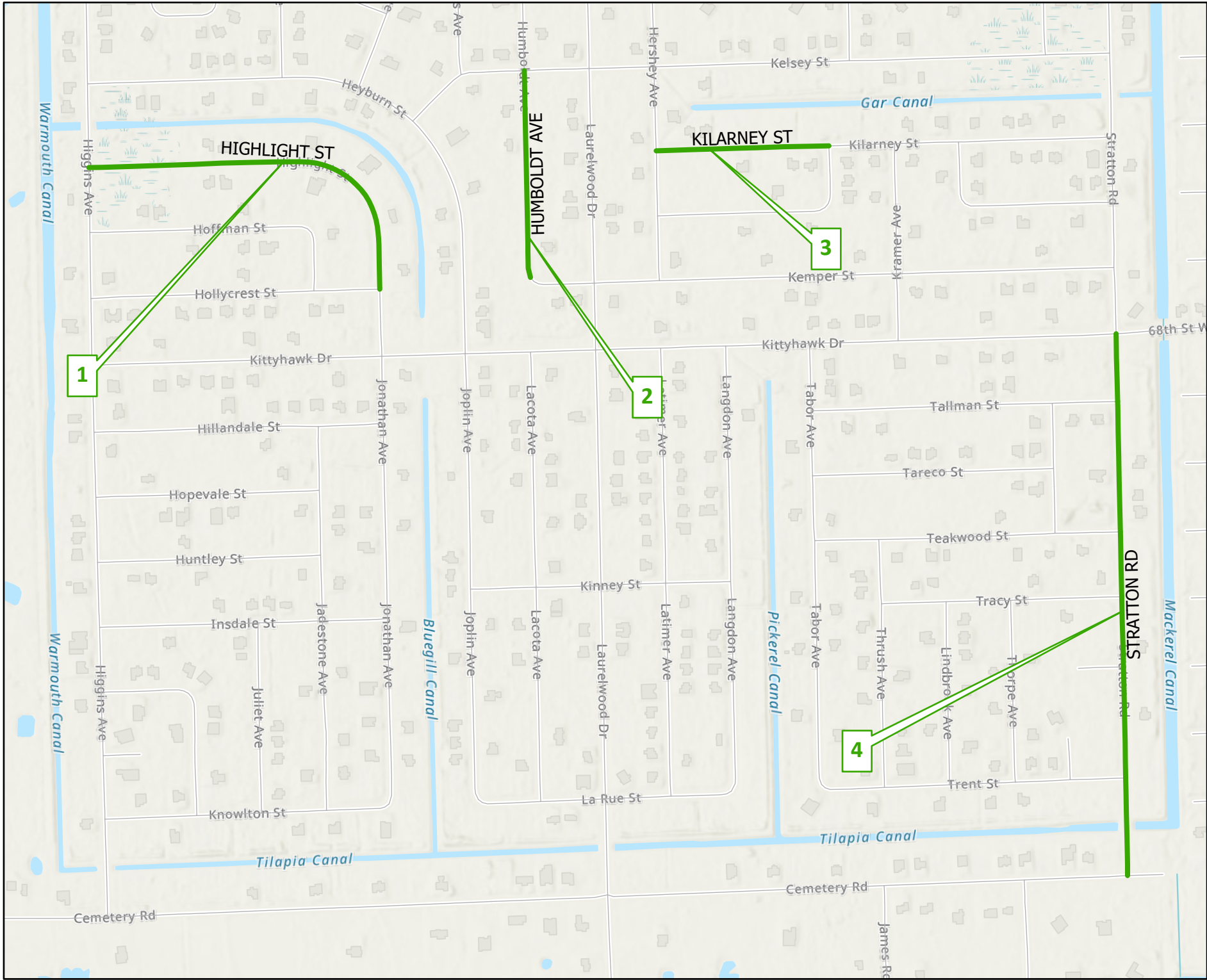

1FY2025D LEHIGH ACRES LOCALS
— ONE INCH FADE MILL & OVERLAY

**Resurfacing Project
Location Map
Lehigh Acres Local Roads**



Lehigh Acres
Local Roads
1FY2025D

Public Works
Southwest
Florida
(239) 533-8900

Dept of Transportation
1500 Monroe St
Ft Myers, Florida, 33901

Drawn By: DRW

Checked By: FJL

Date: 3/25/2024

COUNTYWIDE

Sheet 3 of 9

RESURFACING PROJECT LOCATION MAP

ONE INCH FADE MILL & OVERLAY

#	STREET	FROM	TO	LENGTH	WIDTH
5	69TH ST W	UNICE AV N	EOP	633	18
6	SALLY AVE N	72ND ST W	71ST ST W	323	18
7	68TH ST W	SALLY AV N	EOP	1742	18
8	67TH ST W	UNICE AV N	QUEEN AV N	2827	18
9	65TH ST W	WEST EOP	OLIVE AV N	1641	18
10	OLIVE AV N	61ST ST W	67TH ST W	1932	18
11	63RD ST W	TERRY AV N	SARA AV N	851	18
12	QUEEN AVE N	61ST ST W	59TH ST W	1349	20

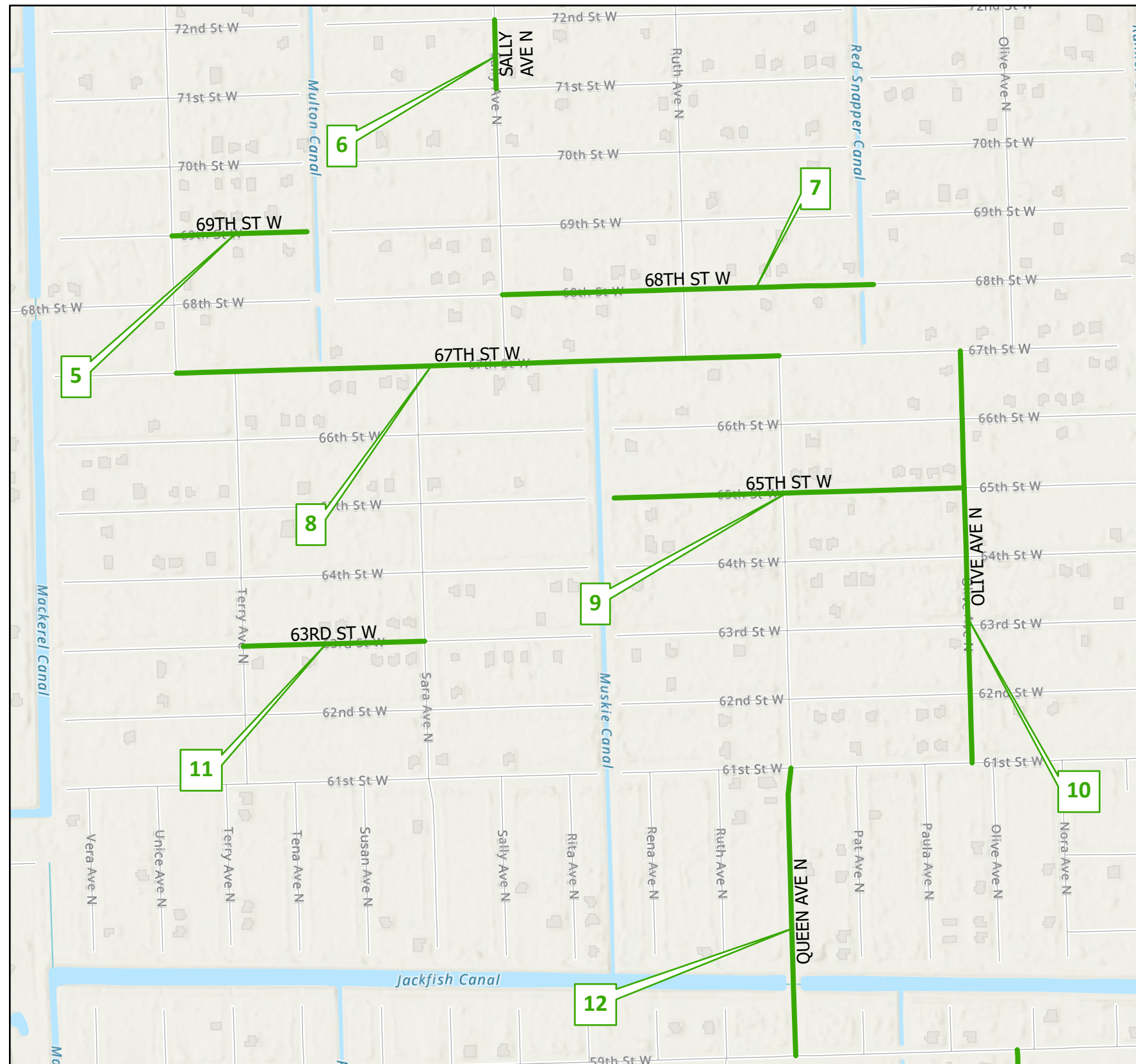

1FY2025D LEHIGH ACRES LOCALS

— ONE INCH FADE MILL & OVERLAY

Resurfacing Project Location Map Lehigh Acres Local Roads



Lehigh Acres
Local Roads
1FY2025D

Public Works
Southwest
Florida
(239) 533-8900

Dept of Transportation
1500 Monroe St
Ft Myers, Florida, 33901

Drawn By: DRW

Checked By: FJL

Date: 3/25/2024

COUNTYWIDE

Sheet 4 of 9

RESURFACING PROJECT LOCATION MAP

ONE INCH FADE MILL & OVERLAY

#	STREET	FROM	TO	LENGTH	WIDTH
13	FLORA AVE N	72ND ST W	71ST ST W	322	18
14	72ND ST W	FLORA AV N	EOP	771	18
15	68TH ST W	WEST EOP	SUNSHINE BLVD N	5124	18
16	JOAN AVE N	61ST ST W	68TH ST W	2253	18
17	66TH ST W	EOP WEST OF JOAN AVE N	EOP EAST OF JUNE AVE N	2508	18
18	63RD ST W	EOP WEST OF JOAN AVE N	EOP EAST OF JUNE AVE N	2510	18
19	ELAINE AVE N	64TH ST W	63RD ST W	322	18
20	62ND ST W	EOP WEST OF JOAN AVE N	JOAN AV N	885	18
21	61ST ST W	LAURA AVE N	HANNA AV N	2254	18
22	IDA AVE N	61ST ST W	EOP	700	18
23	61ST ST W	WEST EOP	ELAINE AV N	807	18
24	FLORA AVE N	61ST ST W	EOP	673	18
25	CONNIE AVE N	61ST ST W	EOP	646	18

1FY2025D LEHIGH ACRES LOCALS

— ONE INCH FADE MILL & OVERLAY

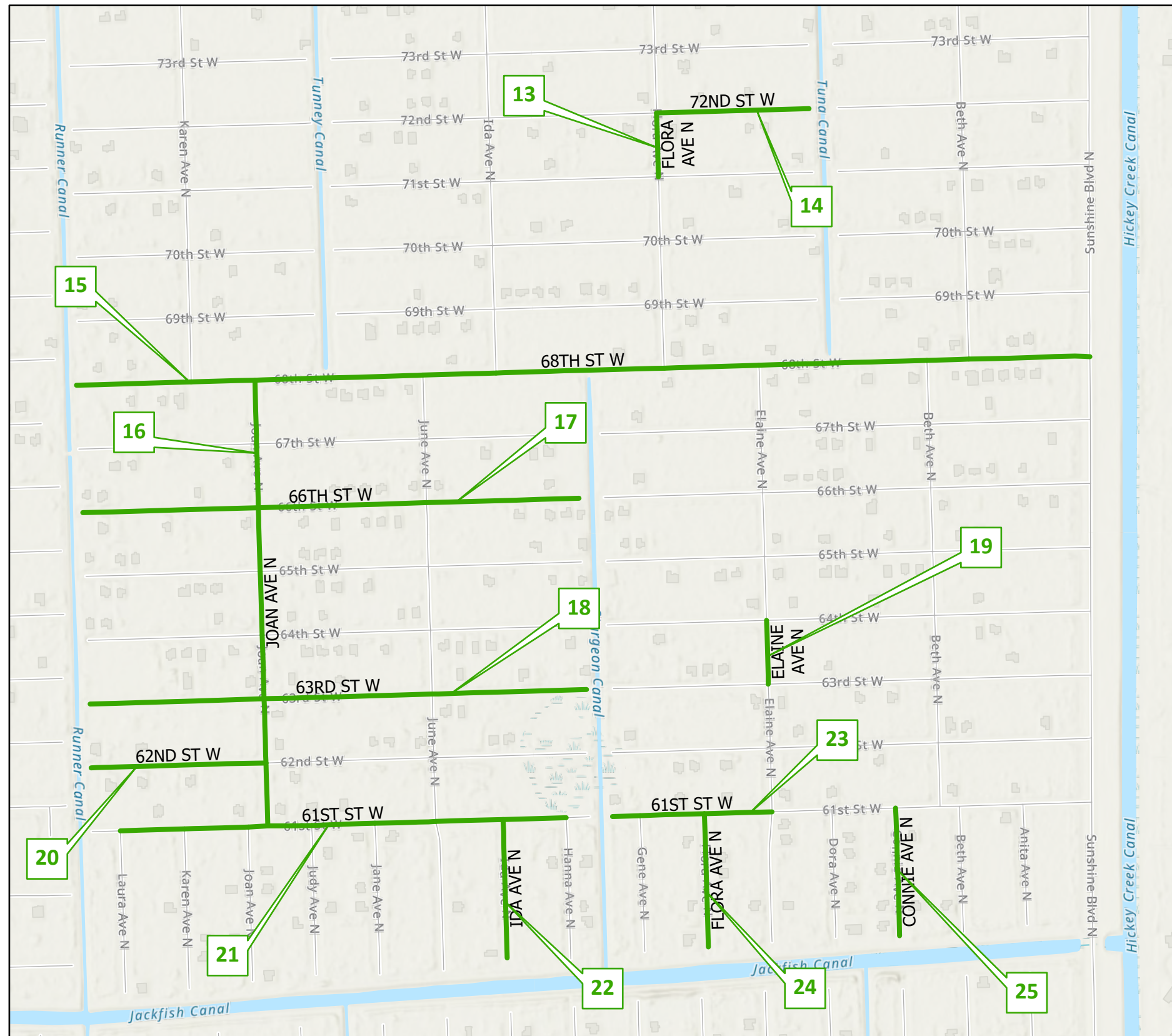

Resurfacing Project Location Map Lehigh Acres Local Roads



Lehigh Acres
Local Roads
1FY2025D

Public Works
Southwest
Florida
(239) 533-8900

Dept of Transportation
1500 Monroe St
Ft Myers, Florida, 33901

Drawn By: DRW

Checked By: FJL

Date: 3/25/2024

COUNTYWIDE

Sheet 5 of 9

RESURFACING PROJECT LOCATION MAP

ONE INCH FADE MILL & OVERLAY

#	STREET	FROM	TO	LENGTH	WIDTH
26	57TH ST W	EOP WEST OF JOAN AVE N	EOP EAST OF JOAN AVE N	1172	18
27	JOAN AVE N	56TH ST W	59TH ST W	967	18
28	56TH ST W	EOP WEST OF JOAN AVE N	EOP EAST OF JOAN AVE N	1182	18
29	57TH ST W	WEST EOP	SUNSHINE BLVD N	1080	18
30	51ST ST W	GENE AV N	HANNA AV N	395	18
31	48TH ST W	JUNE AV N	EAST EOP	865	18
32	48TH ST W	WEST EOP	BETH AV N	1644	18

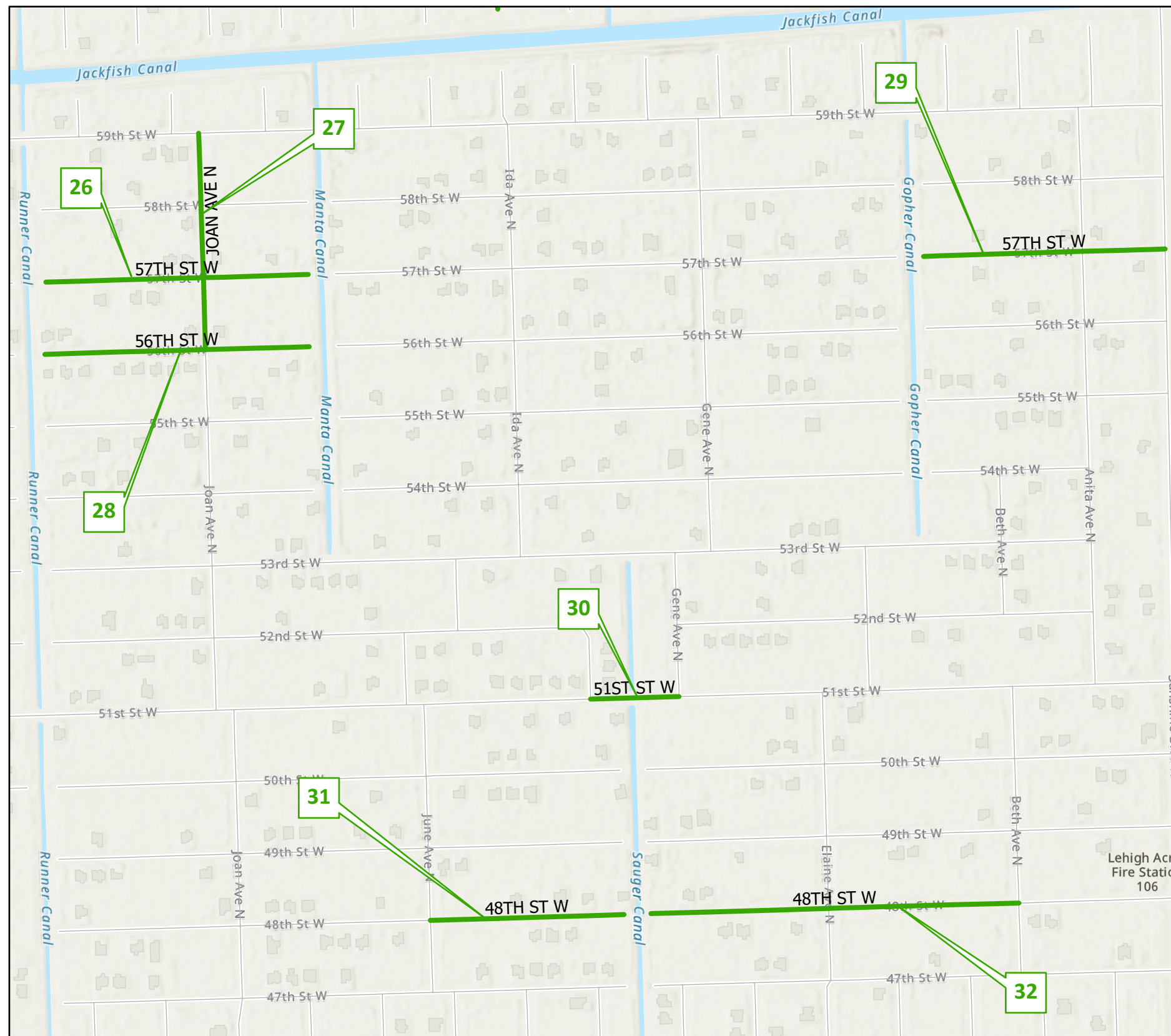

1FY2025D LEHIGH ACRES LOCALS
 ONE INCH FADE MILL & OVERLAY

**Resurfacing Project
 Location Map
 Lehigh Acres Local Roads**



Lehigh Acres
 Local Roads
 1FY2025D

Public Works
 Southwest
 Florida
 (239) 533-8900

Dept of Transportation
 1500 Monroe St
 Ft Myers, Florida, 33901

Drawn By: DRW

Checked By: FJL

Date: 3/25/2024

COUNTYWIDE

Sheet 6 of 9

RESURFACING PROJECT LOCATION MAP

ONE INCH FADE MILL & OVERLAY

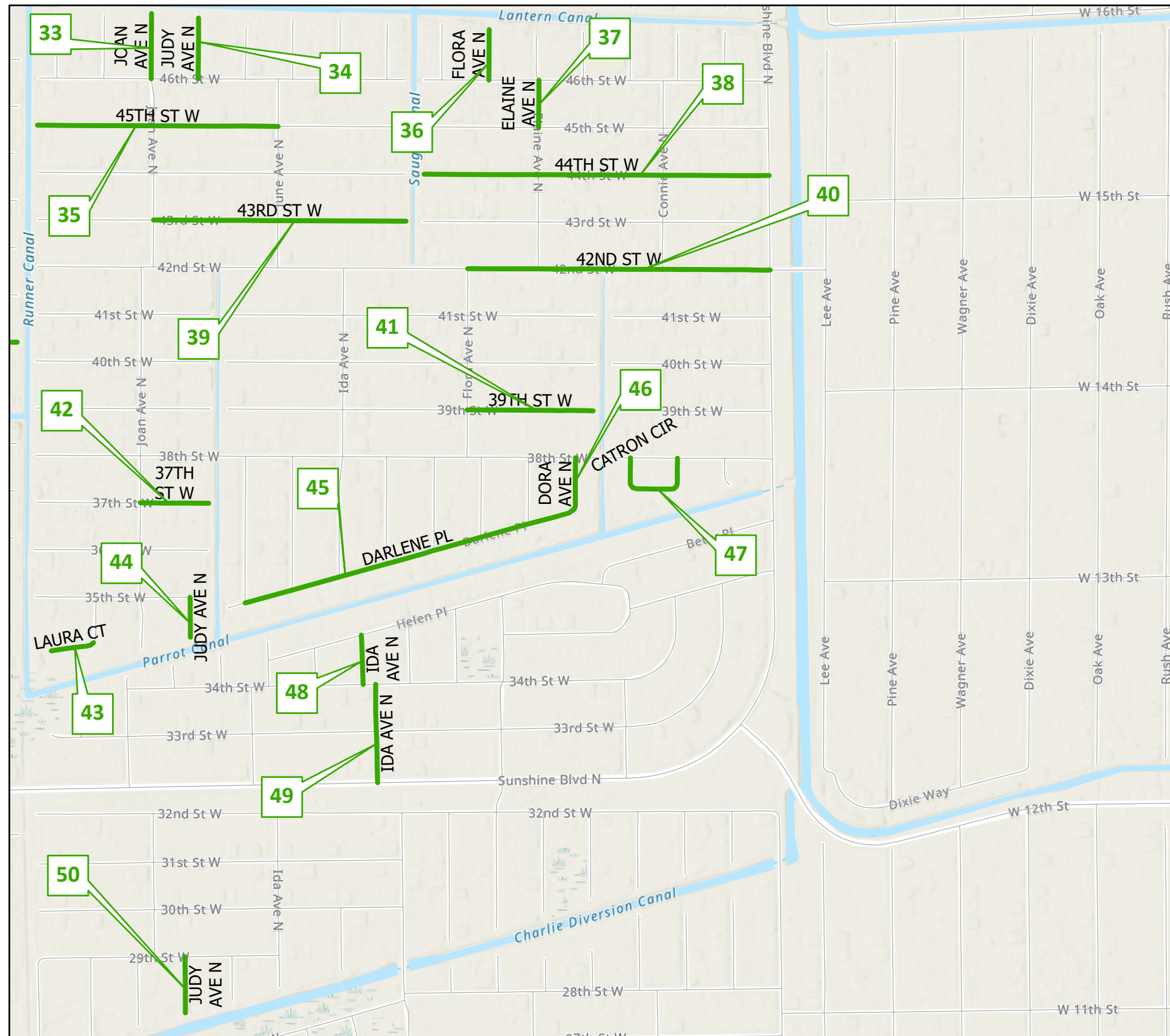

#	STREET	FROM	TO	LENGTH	WIDTH
33	JOAN AVE N	46TH ST W	EOP	446	18
34	JUDY AVE N	46TH ST W	EOP	415	18
35	45TH ST W	WEST EOP	JUNE AV N	1644	18
36	FLORA AVE N	46TH ST W	EOP	345	18
37	ELAINE AVE N	46TH ST W	45TH ST W	322	18
38	44TH ST W	WEST EOP	SUNSHINE BLVD N	2357	18
39	43RD ST W	JOAN AV N	EOP EAST OF JUNE AV N	1725	18
40	42ND ST W	FLORA AV N	SUNSHINE BLVD N	2066	18
41	39TH ST W	FLORA AV N	EOP	860	18
42	37TH ST W	JOAN AV N	EOP	467	18
43	LAURA CT	EOP SOUTH OF 35TH ST W	EOP	297	50
44	JUDY AVE N	EOP	35TH ST W	273	18
45	DARLENE PL	JUNE AVE N	DORA AV N	2340	18
46	DORA AVE N	DARLENE PL	38TH ST W	355	18
47	CATRON CIR	38TH ST W	38TH ST W	708	18
48	IDA AVE N	34TH ST W	HELEN PL	338	18
49	IDA AVE N	SUNSHINE BLVD N	34TH ST W	673	18
50	JUDY AVE N	29TH ST W	EOP	383	18

1FY2025D LEHIGH ACRES LOCALS
 ONE INCH FADE MILL & OVERLAY

Resurfacing Project Location Map Lehigh Acres Local Roads



Lehigh Acres
Local Roads
1FY2025D

Public Works
Southwest
Florida
(239) 533-8900

Dept of Transportation
1500 Monroe St
Ft Myers, Florida, 33901

Drawn By: DRW

Checked By: FJL

Date: 3/25/2024

COUNTYWIDE

Sheet 7 of 9

RESURFACING PROJECT LOCATION MAP

ONE INCH FADE MILL & OVERLAY

#	STREET	FROM	TO	LENGTH	WIDTH
51	40TH ST W	RUTH AV N	EOP EAST OF OLIVE AV N	1395	18
52	32ND ST W	RUTH AV N	OLIVE AV N	850	18

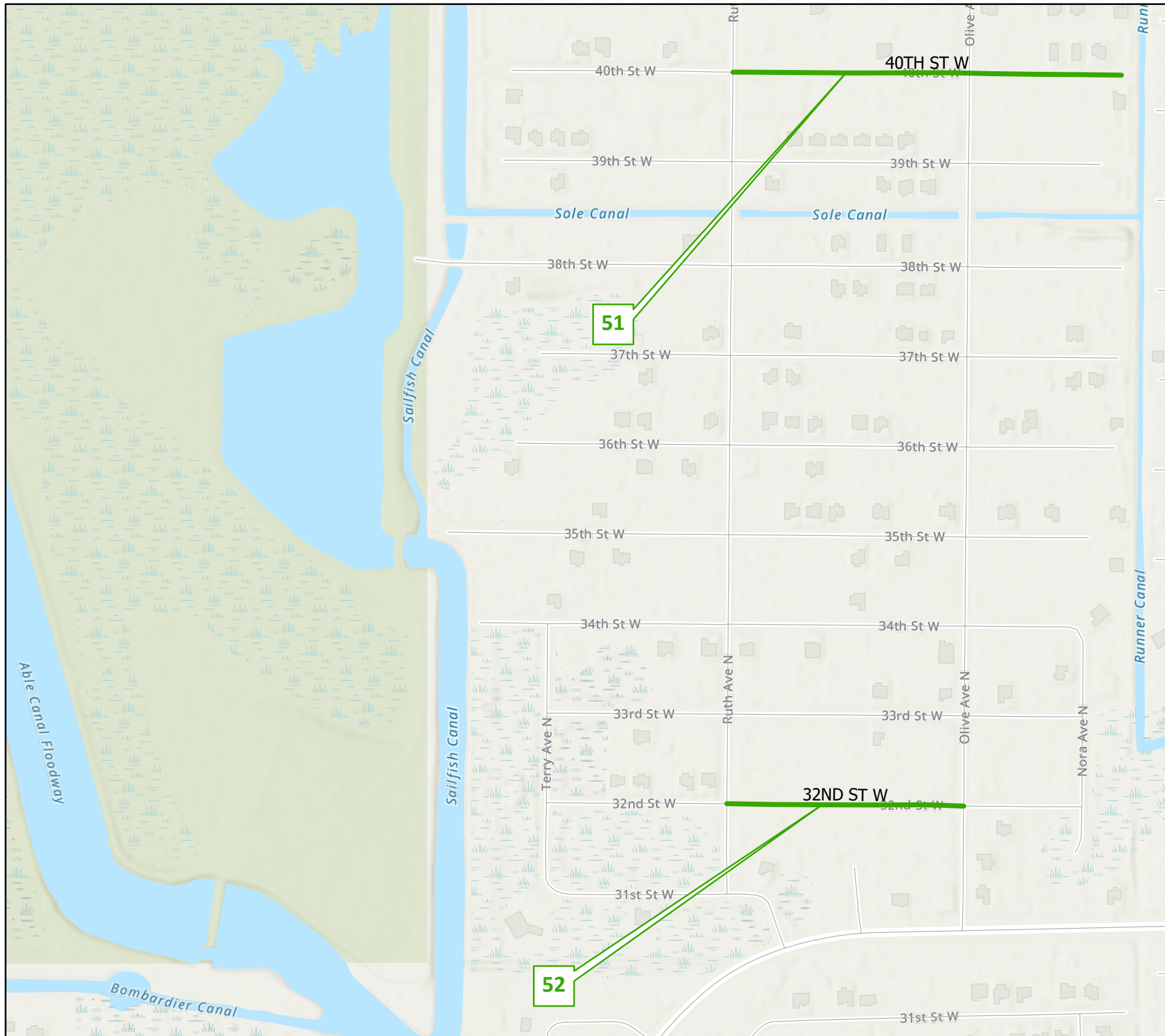

1FY2025D LEHIGH ACRES LOCALS
 ONE INCH FADE MILL & OVERLAY

**Resurfacing Project
Location Map
Lehigh Acres Local Roads**



Lehigh Acres
Local Roads
1FY2025D

Public Works
Southwest
Florida
(239) 533-8900

Dept of Transportation
1500 Monroe St
Ft Myers, Florida, 33901

Drawn By: DRW

Checked By: FJL

Date: 3/25/2024

COUNTYWIDE

Sheet 8 of 9

RESURFACING PROJECT LOCATION MAP

ONE INCH FADE MILL & OVERLAY

#	STREET	FROM	TO	LENGTH	WIDTH
53	57TH ST W	RUTH AV N	EOP	787	18
54	OLIVE AVE N	57TH ST W	59TH ST W	645	18
55	58TH ST W	EOP WEST OF OLIVE AV N	EOP EAST OF OLIVE AV N	1085	18
56	51ST ST W	RUTH AV N	OLIVE AV N	851	18

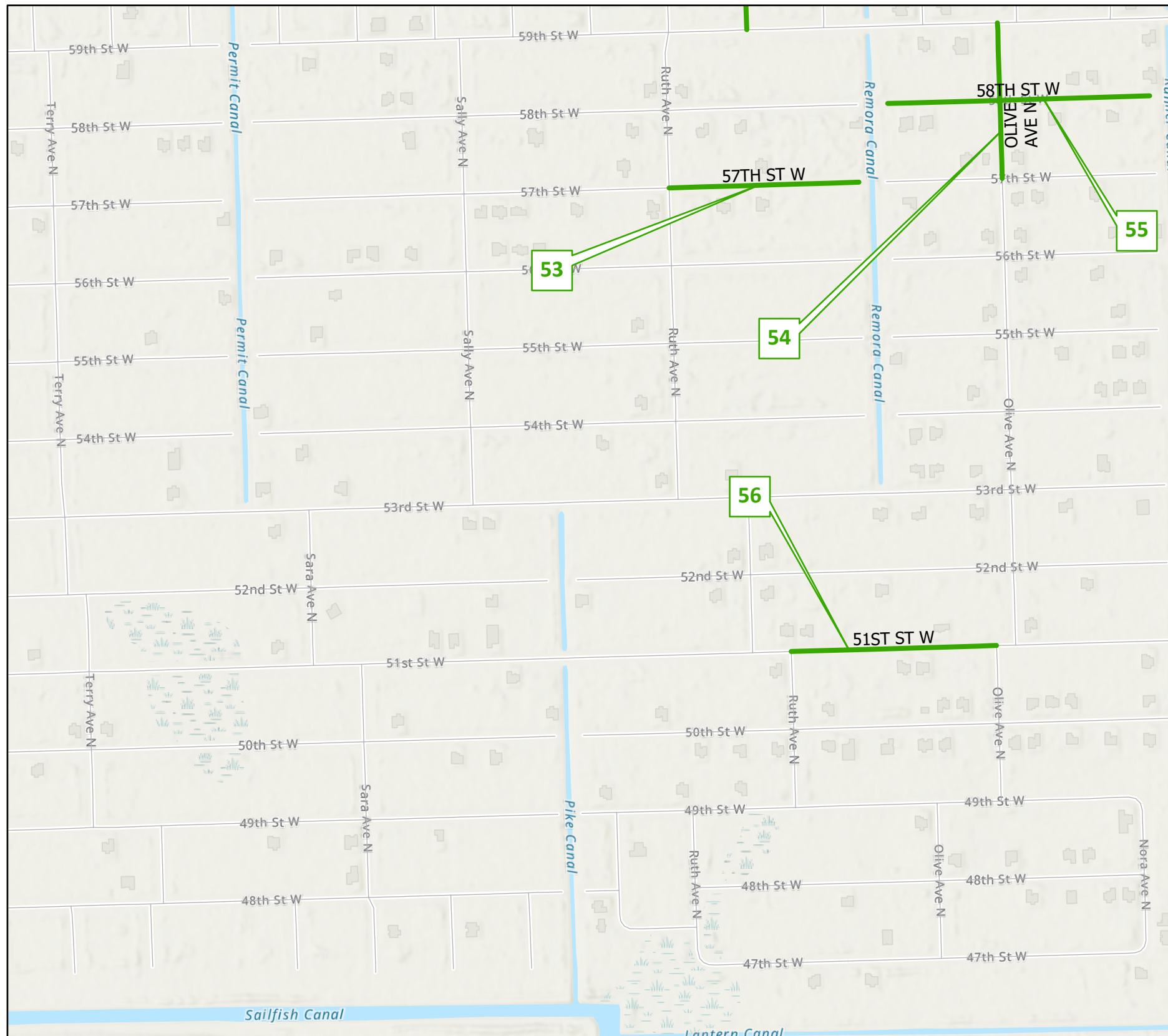

1FY2025D LEHIGH ACRES LOCALS
 ONE INCH FADE MILL & OVERLAY

Resurfacing Project Location Map Lehigh Acres Local Roads



Lehigh Acres
Local Roads
1FY2025D

Public Works
Southwest
Florida
(239) 533-8900

Dept of Transportation
1500 Monroe St
Ft Myers, Florida, 33901

Drawn By: DRW

Checked By: FJL

Date: 3/25/2024

COUNTYWIDE

Sheet 9 of 9

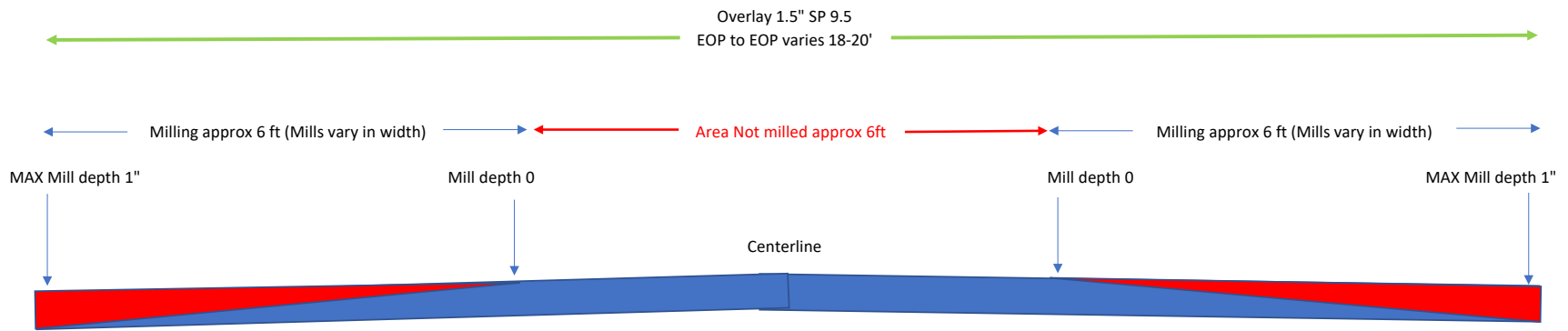

"AC asphalt roads shall be fade milled with a single pass on each side of the roadway from 0 on the centerline side and a 1" on low side or at a depth not to damage the existing base."

- Approximate milling to be removed
- Existing pavement