

BID SET CONSTRUCTION PLANS

THREE OAKS PARKWAY EXTENSION

PHASE 2: DANIELS PARKWAY (CR 876) WIDENING

LEE COUNTY PROJECT NO. CN160642/ANB

**ADDITIONAL PLAN SETS
PROVIDED UNDER SEPARATE COVER**

- LIGHTING PLANS
- SIGNALIZATION/ITS PLANS
- DANIELS PARKWAY SIGNING AND PAVEMENT MARKING PLANS
- CONSTRUCTION PLANS DANIELS UTILITY RELOCATION
- THREE OAKS PARKWAY PHASE 2 CONSTRUCTION PLANS
- THREE OAKS PARKWAY PHASE 2 SIGNING AND PAVEMENT MARKING PLANS
- THREE OAKS PARKWAY PHASE 2 UTILITY ADJUSTMENT
- THREE OAKS PARKWAY PHASE 1 FINAL PAVEMENT LIFT
- THREE OAKS PARKWAY PHASE 1 SIGNING AND PAVEMENT MARKING PLANS

**THIS CONTRACT PLAN SET INCLUDES
INDEX OF ROADWAY PLANS**

SHEET NO.	SHEET DESCRIPTION
1	COVER SHEET
2	SUMMARY OF ROADWAY PAY ITEMS
3	SUMMARY OF EARTHWORK
4	SUMMARY OF QUANTITIES
5-9	DRAINAGE BASIN MAPS
10-16	TYPICAL SECTIONS
17-18	OVERBUILD DETAILS TABLE
19-20	SUMMARY OF DRAINAGE STRUCTURES AND E&S CONTROL
21	DRAINAGE STRUCTURE DATA
22	DRAINAGE STRUCTURE DETAILS
23	PROJECT LAYOUT
24	GENERAL NOTES & LEGEND
25-31	ROADWAY PLANS (DANIELS PARKWAY)
32-35	INTERSECTION DETAILS
36	POND DETAIL
37-39	DRAINAGE PROFILES
40-46	PROFILE GRADE LINES (DANIELS PARKWAY)
47-90	ROADWAY CROSS SECTIONS (DANIELS PARKWAY)
91-93	STORMWATER POLLUTION PREVENTION PLANS
94-101	EROSION CONTROL PLANS
TC-1-TC-7	PHASING PLANS

BOARD OF LEE COUNTY COMMISSIONERS

DISTRICT ONE <i>Kevin Ruane</i>	DISTRICT TWO <i>Cecil Pendergrass</i>	DISTRICT THREE <i>Ray Sandelli</i>	DISTRICT FOUR <i>Brian Hamman</i>	DISTRICT FIVE <i>Mike Greenwell</i>
------------------------------------	--	---------------------------------------	--------------------------------------	--

LEE COUNTY MANAGER
Dave Harner

LEE COUNTY DEPARTMENT OF TRANSPORTATION
Robert Price, Director
Vincent Miller, P.E. Project Manager

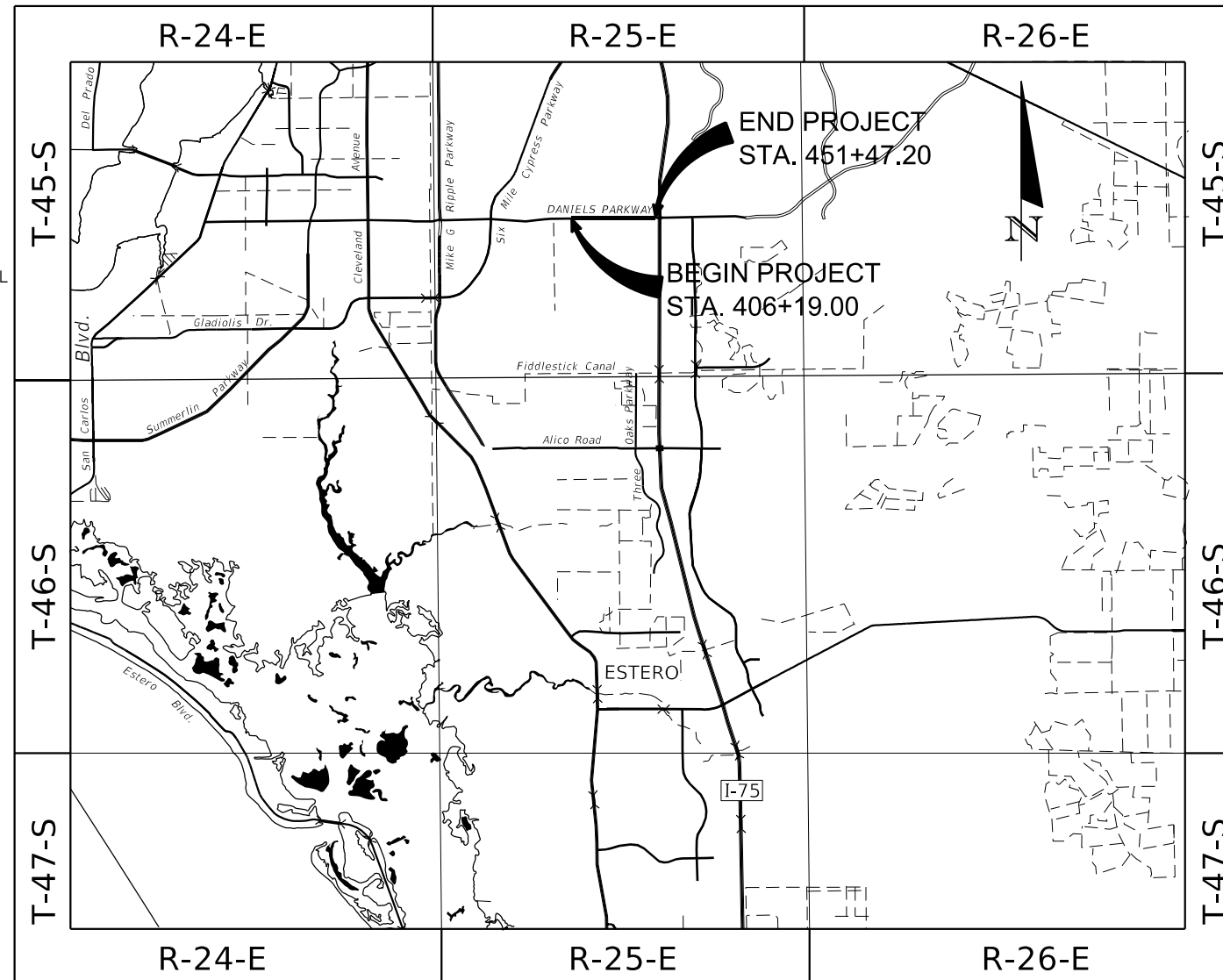
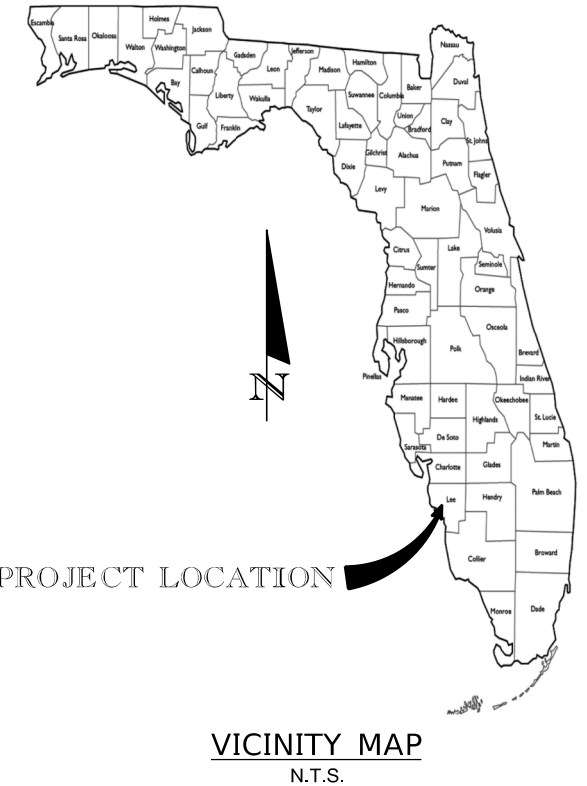

LENGTH OF PROJECT		
	FEET	MILES
ROADWAY	4,528.20	0.858
BRIDGES	0	0
NET LENGTH OF PROJECT	4,528.20	0.858
EXCEPTIONS	0	0
GROSS LENGTH OF PROJECT	4,528.20	0.858

ATTENTION IS DIRECTED TO THE FACT THAT THESE PLANS MAY HAVE BEEN REDUCED IN SIZE BY REPRODUCTION. THIS MUST BE CONSIDERED WHEN OBTAINING SCALED DATA.

EXCEPT WHERE OTHERWISE INDICATED BY SPECIAL PROVISION, THE GOVERNING SPECIFICATIONS SHALL BE: STATE OF FLORIDA, DEPARTMENT OF TRANSPORTATION, STANDARD SPECIFICATIONS FOR ROAD AND BRIDGE CONSTRUCTION FY 2024-25 DIVISIONS II AND III, STANDARD PLANS FOR ROADWAY FY 2024-25, AND SUPPLEMENTS THERETO IF NOTED IN THE SPECIAL PROVISIONS FOR THIS PROJECT.

ALL EXISTING AND PROPOSED GRADES SHOWN REFER TO N.A.V.D. 1988, UNLESS SHOWN OTHERWISE. TO CONVERT TO N.G.V.D. 1929 ADD 1.18'.

THIS ITEM HAS BEEN DIGITALLY
SIGNED AND SEALED BY



RESPONSIBLE FOR SHEETS: 1-4, 10-18, 23-35, 40-90



RESPONSIBLE FOR SHEETS: 1, 5-9, 19-22, 36-39
ON THE DATE ADJACENT TO THE SEAL

PRINTED COPIES OF THIS DOCUMENT ARE
NOT CONSIDERED SIGNED AND SEALED
AND THE SIGNATURE MUST BE VERIFIED
ON ANY ELECTRONIC COPIES.

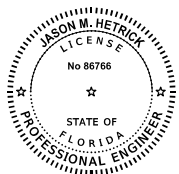
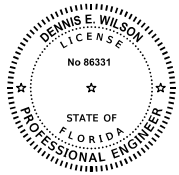

DATE	BY	REVISION DESCRIPTION

BID SET PLANS

PROJECT: 5901-01
PROJ. MGR. Melody Matter, PE
LEE COUNTY DOT PROJECT: CN160642/ANB
LCDOT PROJ. MGR. Vince Miller, PE

McCORMICK TAYLOR, INC.
1404 Dean Street, Suite 200
Fort Myers, FL 33901
FBPE#29282 (239) 935-5006

LEE COUNTY DEPARTMENT OF TRANSPORTATION
(239) 533-8580

THREE OAKS PARKWAY EXTENSION
DANIELS PARKWAY WIDENING
LEE COUNTY, FLORIDA

COVER SHEET
DANIELS PARKWAY WIDENING

SHEET
1 OF 101

PAY ITEM NOTES

104-- ARE ESTIMATED FOR PREVENTION, CONTROL, AND ABATEMENT OF EROSION AND POLLUTION AND ARE TO BE USED AT LOCATIONS DESIGNATED BY THE PLANS, DESIGN STANDARDS, SPECIFICATIONS, OR AS DIRECTED BY THE ENGINEER.

107-- ASSUMES 1 MOWING/LITTER REMOVAL PER MONTH FOR 24 MONTHS.

430-- ALL NEW STORM SEWER DRAINAGE PIPES SHALL BE STEEL REINFORCED CONCRETE PIPE (RCP) IN ACCORDANCE WITH SECTION 449 AND SHALL BE A MINIMUM OF CLASS III OR HE-III.

ALL EQUIPMENT AND WORK ASSOCIATED WITH CORING OPERATIONS AND CONCRETE COLLARS ASSOCIATED WITH STUB INS TO THE EXISTING TRUNKLINE AND/OR EXTENSION OF AN EXISTING DRAINAGE PIPE ARE TO BE INCLUDED IN THE COST OF THE PIPE

436-- THE COST OF THE TRENCH DRAIN INCLUDES ALL CLEANOUTS, CONNECTORS AND CONCRETE ENCASEMENT

520-X-X QUANTITY AND PAYMENT INCLUDES LENGTH OF DROP CURB TRANSITIONS ALONG GRADE LINE PLUS THE LENGTH OF VALLEY GUTTER, CURB FLARES, MOWER RAMPS WITH TRANSITIONS, AND THE TRANSITION TIE-INS TO EXISTING MEDIANS.

522-2 CONCRETE SIDEWALK SHALL INCLUDE CONSTRUCTION OF HANDICAP RAMPS AS DETAILED HEREIN AND IN ACCORDANCE WITH F.D.O.T. AND A.D.A. REQUIREMENTS. ALL CONCRETE SHALL BE A MINIMUM OF 6". UNIT COST TO INCLUDE ALL WORK AND MATERIAL ASSOCIATED WITH CONSTRUCTION OF THE CONCRETE SIDEWALK AND COMMERCIAL DRIVEWAYS AND 0.75 LB/CY OF FIBER REINFORCEMENT.

527-2 ALL DETECTABLE WARNING SURFACES SHALL BE WET-SET

550-10-210 TYPE B FENCE SHALL UTILIZE WOOD POSTS ONLY. STEEL POSTS ARE NOT ACCEPTABLE.

630-2-100 CONTRACTOR SHALL DIG BACK 25' IN EACH DIRECTION OF THE FIBER CONDUITS TO LOWER UNDER DRAINAGE PIPE. PLEASE CONTACT LEE COUNTY DOT/TRAFFIC BEFORE WORK IS TO BE PERFORMED AT 239-533-9500.

SUMMARY OF PAY ITEMS

ITEM NUMBER	DESCRIPTION	QUANTITY	UNIT	NOTES
101-1	MOBILIZATION, SURVEY, LAYOUT, AND RECORD DRAWINGS	1	LS	
102-1	MAINTENANCE OF TRAFFIC	1	LS	
104-1	ROLLED EROSION CONTROL PRODUCTS	655	SY	
104-10-3	SEDIMENT BARRIER	11604	LF	
104-11	FLOATING TURBIDITY BARRIER	1383	LF	
104-12	STAKED TURBIDITY BARRIER	49	LF	
104-15	SOIL TRACKING PREVENTION DEVICE	4	EA	TEMP. CONSTRUCTION ENTRANCE
104-18	INLET PROTECTION SYSTEM	20	EA	
107-1	LITTER REMOVAL	326.57	AC	
107-2	MOWING	326.57	AC	
110-1-1	CLEARING AND GRUBBING	9.07	AC	
110-4-10	REMOVAL OF EXISTING CONCRETE	2038	SY	INCLUDES SIDEWALK AND CURB & GUTTER
120-1	EXCAVATION REGULAR	17600.3	CY	
120-6	EMBANKMENT (ON SITE) - IN PLACE	1542.6	CY	
160-4	TYPE B STABILIZATION (12")	12920	SY	PAVEMENT WIDENING & CONC. SIDEWALK
250-1	WASHED SHELL MEDIAN (4")	1295	SY	
285-712	OPTIONAL BASE, BASE GROUP 12	10762	SY	
327-70-6	MILLING EXIST ASPH PAVT, 1 1/2" AVG DEPTH	47284	SY	
334-1-15	TYPE SP STRUCTURE COURSE (TRAFFIC E) (1 1/2")	6864.9	TN	STRUCTURAL COURSE
334-1-55	TYPE SP STRUCTURE COURSE (TRAFFIC E) (1 1/2") (PG 76-22)	1171.2	TN	STRUCTURAL COURSE AND OVERBUILD
337-7-88	FRICTION COURSE FC-12.5 (TRAFFIC E) (1 1/2") (PG 76-22)	7024.0	TN	SURFACE COURSE
425-11	MODIFY EXISTING DRAINAGE STRUCTURE	1	EA	
425-1-351	INLETS, CURB, TYPE P-5, <10'	8	EA	
425-1-361	INLETS, CURB, TYPE P-6, <10'	5	EA	
425-1-571	INLETS, DITCH BOTTOM, TYPE G, <10'	2	EA	
425-2-43	MANHOLE, P-7, PARTIAL	1	EA	
425-3-41	JUNCTION BOX, DRAINAGE, P-7, <10'	5	EA	
425-5	ADJUST MANHOLE	8	EA	
430-000	L-SHAPED CONCRETE ENDWALL - MODIFIED	1	EA	
430-174-218	PIPE CULVERT, OPTIONAL MATERIAL, OTHER SHAPE-ELLIP/ARCH, 18" SD	87	LF	
430-174-230	PIPE CULVERT, OPTIONAL MATERIAL, OTHER SHAPE-ELLIP/ARCH, 30" SD	14	LF	
430-175-112	PIPE CULVERT, OPTIONAL MATERIAL, ROUND 12" SD	37	LF	
430-175-118	PIPE CULVERT, OPTIONAL MATERIAL, ROUND 18" SD	691	LF	
430-175-130	PIPE CULVERT, OPTIONAL MATERIAL, ROUND 30" SD	492	LF	
430-518-102	STRAIGHT CONCRETE ENDWALLS, 18", SINGLE, 0 DEGREES, ELLIPTICAL	1	EA	
430-530-100	STRAIGHT CONCRETE ENDWALLS, 30", SINGLE, 0 DEGREES, ROUND	1	EA	
430-982-133	MITERED END SECTION, OPTIONAL ROUND, 30" CD	3	EA	
436-1-1	TRENCH DRAIN, STANDARD - 10" LOCKING GRATE	908	LF	INCL. CONCRETE ENCAPSULATION
520-1-7	CONCRETE CURB AND GUTTER (TYPE E)	6804	LF	
520-1-10	CONCRETE CURB AND GUTTER (TYPE F)	1783	LF	INCL. RAMPS, CURB FLARED ENDS & DROP CURB
520-2-4	CONCRETE CURB, TYPE D	103	LF	
520-5-41	TRAFFIC SEPARATOR CONCRETE- TYPE IV, 4' WIDE	76	LF	
521-1-14	MEDIAN CONCRETE BARRIER, VARIABLE SECTION WIDTH FOR SIGN OR PIER SHIELDING	40	LF	
522-2	CONCRETE SIDEWALK AND DRIVEWAYS, 6" THICK	3456	SY	ADA RAMPS AND BUS STOPS
527-2	DETECTABLE WARNINGS	501	SF	
530-3-4	RIPRAP-RUBBLE (NOT FOR LANDSCAPE)	2.0	TN	
544-2-1	CRASH CUSHION, TL-2, NARROW	4	EA	
550-10-210	TYPE B FENCE	920	LF	
550-60-232	CANTILEVER SLIDE GATE - TYPE B FENCE (12' OPENING)	1	EA	
570-1-2	PERFORMANCE TURF, SOD	307	SY	
580-1-4	LITTORAL PLANTINGS (MINIMUM 128 PLANTS PER 50 LF OF SHORELINE PLANTING AREA)	920	LF	
590-70-5	IRRIGATION SYSTEM - MODIFY EXISTING SYSTEM	1	LS	
630-2-11	CONDUIT, FURNISH & INSTALL, OPEN TRENCH	25052	LF	
630-2-12	CONDUIT, FURNISH & INSTALL, DIRECTIONAL BORE	4454	LF	
630-2-100	CONDUIT, RELOCATE CONDUIT WITH FIBER/WIRE REMAINING OPERATIONAL	100	LF	
632-7-1	SIGNAL CABLE- NEW OR RECONSTRUCTED INTERSECTION, FURNISH & INSTALL	4	PI	
632-7-6	SIGNAL CABLE, REMOVE- INTERSECTION	2	PI	
633-1-121	FIBER OPTIC CABLE, F&I, UNDERGROUND, 2-12 FIBERS	905	LF	
633-1-123	FIBER OPTIC CABLE, F&I, UNDERGROUND, 49-96 FIBERS	30350	LF	
633-1-620	FIBER OPTIC CABLE, REMOVE, UNDERGROUND	4443	LF	
633-2-31	FIBER OPTIC CONNECTION, INSTALL, SPLICE	174	EA	
633-2-32	FIBER OPTIC CONNECTION, INSTALL, TERMINATION	72	EA	
633-3-11	FIBER OPTIC CONNECTION HARDWARE, F&I, SPLICE ENCLOSURE	6	EA	
633-3-12	FIBER OPTIC CONNECTION HARDWARE, F&I, SPLICE TRAY	5	EA	
633-3-13	FIBER OPTIC CONNECTION HARDWARE, F&I, PRETERMINATED CONNECTOR ASSEMBLY	5	EA	
633-3-14	FIBER OPTIC CONNECTION HARDWARE, F&I, BUFFER TUBE FAN OUT KIT	5	EA	
633-3-15	FIBER OPTIC CONNECTION HARDWARE, F&I, PRETERMINATED PATCH PANEL	5	EA	
633-3-17	FIBER OPTIC CONNECTION HARDWARE, F&I, CONNECTOR PANEL	5	EA	
635-2-12	PULL & SPLICE BOX, F&I, 24" X 36" COVER SIZE	14	EA	
635-2-13	PULL & SPLICE BOX, F&I, 30" X 60" RECTANGULAR	16	EA	
635-2-14	PULL & SPLICE BOX, F&I, 17" X 30" COVER SIZE	173	EA	
639-1-122	ELECTRICAL POWER SERVICE, F&I, UNDERGROUND, METER PURCHASED BY CONTRACTOR FROM POWER COMPANY	8	AS	
639-1-610	ELECTRICAL POWER SERVICE, REMOVE OVERHEAD	2	AS	
639-2-1	ELECTRICAL SERVICE WIRE, FURNISH & INSTALL	869	LF	
639-2-6	ELECTRICAL SERVICE WIRE, REMOVE	100	LF	
639-3-11	ELECTRICAL SERVICE DISCONNECT, F&I, POLE MOUNT	8	EA	
641-2-11	PRESTRESSED CONCRETE POLE, F&I, TYPE P-11 PEDESTAL	5	EA	
641-2-12	PRESTRESSED CONCRETE POLE, F&I, TYPE P-11 SERVICE POLE	6	EA	
641-2-80	PRESTRESSED CONCRETE POLE, COMPLETE POLE REMOVAL- POLE 30' AND GREATER	8	EA	
646-1-11	ALUMINUM SIGNALS POLE, PEDESTAL	26	EA	
646-1-12	ALUMINUM SIGNALS POLE, FURNISH & INSTALL PEDESTRIAN DETECTOR POST	1	EA	

SUMMARY OF PAY ITEMS

ITEM NUMBER	DESCRIPTION	QUANTITY	UNIT	NOTES
646-1-60	ALUMINUM SIGNALS POLE, REMOVE	11	EA	
649-21-6	STEEL MAST ARM ASSEMBLY, FURNISH AND INSTALL, SINGLE ARM 50"	2	EA	
649-21-10	STEEL MAST ARM ASSEMBLY, FURNISH AND INSTALL, SINGLE ARM 60"	3	EA	
649-21-15	STEEL MAST ARM ASSEMBLY, FURNISH AND INSTALL, SINGLE ARM 70"	2	EA	
649-21-21	STEEL MAST ARM ASSEMBLY, FURNISH AND INSTALL, SINGLE ARM 78"	2	EA	
649-21-25	STEEL MAST ARM ASSEMBLY, FURNISH AND INSTALL, DOUBLE ARM 78"-60"	2	EA	
649-21-142	STEEL MAST ARM ASSEMBLY, FURNISH AND INSTALL, SINGLE ARM 85"	1	EA	
649-21-143	STEEL MAST ARM ASSEMBLY, FURNISH AND INSTALL, DOUBLE ARM 85"-70"	2	EA	
650-1-14	VEHICULAR TRAFFIC SIGNAL, FURNISH & INSTALL ALUMINUM, 3 SECTION, 1 WAY	61	AS	
650-1-16	VEHICULAR TRAFFIC SIGNAL, FURNISH & INSTALL ALUMINUM, 4 SECTION, 1 WAY	4	AS	
650-1-18	VEHICULAR TRAFFIC SIGNAL, FURNISH & INSTALL ALUMINUM, 5 SECTION STRAIGHT, 1 WAY	8	AS	
653-1-11	PEDESTRIAN SIGNAL, FURNISH & INSTALL LED COUNTDOWN, 1 WAY	24	AS	
653-1-12	PEDESTRIAN SIGNAL, FURNISH & INSTALL LED COUNTDOWN, 2 WAYS	3	AS	
654-2-17	MIDBLOCK CROSSWALK: RECTANGULAR RAPID FLASHING BEACON, FURNISH /INSTALL- AC, SIGN ASSY- SINGLE DIR ACCESSIBLE DETECTOR	12	AS	
660-1-111	LOOP DETECTOR INDUCTIVE, F&I, TYPE 11	27	EA	
660-2-102	LOOP ASSEMBLY, F&I, TYPE B	25	AS	
660-2-106	LOOP ASSEMBLY, F&I, TYPE F	65	AS	
660-4-11	VEHICLE DETECTION SYSTEM- VIDEO, FURNISH & INSTALL CABINET EQUIPMENT	1	EA	
660-4-12	VEHICLE DETECTION SYSTEM- VIDEO, FURNISH & INSTALL ABOVE GROUND EQUIPMENT	1	EA	
660-6-121	VEHICLE DETECTION SYSTEM- AVI, BLUETOOTH, FURNISH & INSTALL, CABINET EQUIPMENT	1	EA	
660-6-122	VEHICLE DETECTION SYSTEM- AVI, BLUETOOTH, FURNISH & INSTALL, ABOVE GROUND EQUIPMENT	1	EA	
660-6-432	VEHICLE DETECTION SYSTEM- AVI, LICENSE PLATE, RELOCATE, ABOVE GROUND EQUIPMENT	1	EA	
665-1-12	PEDESTRIAN DETECTOR, FURNISH & INSTALL, ACCESSIBLE	31	EA	
670-5-110	TRAFFIC CONTROLLER ASSEMBLY, F&I, NEMA, ATCC	4	AS	
670-5-600	TRAFFIC CONTROLLER ASSEMBLY, REMOVE CONTROLLER WITH CABINET	2	AS	
682-1-133	ITS CCTV CAMERA, F&I, DOME ENCLOSURE - NON-PRESSURIZED, 1P, HIGH DEFINITION	4	EA	
682-1-600	ITS CCTV CAMERA, REMOVE & DISPOSAL	1	EA	
684-1-1	MANAGED FIELD ETHERNET SWITCH, FURNISH & INSTALL	5	EA	
685-1-14	UNINTERRUPTIBLE POWER SUPPLY, FURNISH AND INSTALL, ONLINE/DOUBLE CONVERSION WITH CABINET	4	EA	
700-1-111	SINGLE POST SIGN, F&I, GROUND MOUNT, UP TO 12 SF	36	AS	
700-1-112	SINGLE POST SIGN, F&I, GROUND MOUNT, 12-20 SF	3	AS	
700-1-500	SINGLE POST SIGN, RELOCATE	5	AS	
700-1-600	SINGLE POST SIGN, REMOVE	39	AS	
700-2-114	MULTI-COLUMN GROUND SIGN ASSEMBLY, F&I GROUND MOUNT, 31-50 SF	2	AS	
700-2-500	MULTI- POST SIGN, GROUND MOUNT, RELOCATE	1	AS	
700-2-600	MULTI- POST SIGN, GROUND MOUNT, REMOVE	2	AS	
700-3-201	SIGN PANEL, FURNISH & INSTALL OVERHEAD MOUNT, UP TO 12 SF	13	EA	
700-3-202	SIGN PANEL, FURNISH & INSTALL OVERHEAD MOUNT, 12-20 SF	9	EA	
700-3-203	SIGN PANEL, FURNISH & INSTALL OVERHEAD MOUNT, 21-30 SF	6	EA	
705-10-1	OBJECT MARKER, TYPE 1	9	EA	
706-1-3	RAISED PAVEMENT MARKER, TYPE B	1082	EA	
710-90	PAINTED PAVEMENT MARKINGS, FINAL SURFACE	1	LS	
710-11-290	PAINTED PAVEMENT MARKINGS, STANDARD, YELLOW, ISLAND NOSE	73	SF	
711-11-123	THERMOPLASTIC, STANDARD, WHITE, SOLID, 12" FOR CROSSWALK AND ROUNDABOUT	3250	LF	
711-11-124	THERMOPLASTIC, STANDARD, WHITE, SOLID, 18" FOR DIAGONALS AND CHEVRONS	33	LF	
711-11-125	THERMOPLASTIC, STANDARD, WHITE, SOLID, 24" FOR STOP LINE AND CROSSWALK	761	LF	
711-11-141	THERMOPLASTIC, STANDARD, WHITE, 2-4 DOTTED GUIDELINE/ 6-10 GAP EXTENSION, 6"	0.310	GM	
711-11-160	THERMOPLASTIC, STANDARD, WHITE, MESSAGE OR SYMBOL	4	EA	
711-11-170	THERMOPLASTIC, STANDARD, WHITE, ARROW	71	EA	
711-11-224	THERMOPLASTIC, STANDARD, YELLOW, SOLID, 18" FOR DIAGONAL OR CHEVRON	87	LF	
711-11-241	THERMOPLASTIC, STANDARD, YELLOW, 2-4 DOTTED GUIDE LINE /6-10 DOTTED EXTENSION LINE, 6"	0.019	GM	
711-14-125	THERMOPLASTIC, PREFORMED, WHITE, SOLID, 24" FOR CROSSWALK	1369	LF	
711-14-160	THERMOPLASTIC, PREFORMED, WHITE, MESSAGE (BIKE)	19	EA	
711-14-170	THERMOPLASTIC, PREFORMED, WHITE, ARROW (BIKE THRU)	19	EA	
711-16-101	THERMOPLASTIC, STANDARD-OTHER SURFACES, WHITE, SOLID, 6"	3.532	GM	
711-16-131	THERMOPLASTIC, STANDARD-OTHER SURFACES, WHITE, SKIP, 6", 10-30 SKIP OR 3-9 LANE DROP	2.773	GM	
711-16-133	THERMOPLASTIC, STANDARD-OTHER SURFACES, WHITE, SKIP, 12", 3-9 LANE DROP	0.035	GM	
711-16-201	THERMOPLASTIC, STANDARD-OTHER SURFACES, YELLOW, SOLID, 6"	1.346	GM	
715-1-12	LIGHTING CONDUCTORS, F&I, INSULATED, NO. 8 TO NO. 6	52704	LF	
715-61-300	LIGHT POLE COMPLETE, F&I, STANDARD POLE STANDARD FOUNDATION, 40' MOUNTING HEIGHT, 0' ARM LENGTH	107	EA	
715-69-000	LIGHT POLE COMPLETE, REMOVE POLE AND FOUNDATION	4	EA	
715-7-11	LOAD CENTER, F&I, SECONDARY VOLTAGE	3	EA	
715-500-1	POLE CABLE DISTRIBUTION SYSTEM, CONVENTIONAL	107	EA	
715-5-32	LUMINAIRE & BRACKET ARM- GALV STEEL, FURNISH & INSTALL NEW LUMINAIRE AND ARM ON NEW/EXISTING POLE	12	EA	
1080-21-500	UTILITY FIXTURE, VALVE/METER BOX, ADJUST	20	EA	
ASB-1	AS-BUILT PLANS	5	EA	

DATE	BY	REVISION DESCRIPTION

BID SET PLANS

PROJECT: 5901-01
PROJ. MGR. Melody Matter, PE
LEE COUNTY DOT PROJECT:CN160642/ANB
LCDDOT PROJ. MGR. Vince Miller, PE

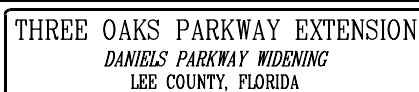
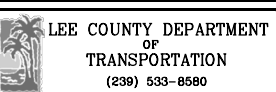

THREE OAKS PARKWAY EXTENSION DANIELS PARKWAY WIDENING LEE COUNTY, FLORIDA

SUMMARY OF ROADWAY PAY ITEMS DANIELS PARKWAY WIDENING

SUMMARY OF EARTHWORKS		
DESCRIPTION	CY	F
REGULAR EXCAVATION (PAY ITEM 120-1)	P	F
DANIELS PKWY. (WIDENING)	9,308	
DANIELS PKWY. (POND)	8,292	
TOTAL EXCAVATION VOLUME	17,600	
EMBANKMENT (PAY ITEM 120-6)		
DANIELS PKWY. (WIDENING)	1,543	
TOTAL VOLUME REQUIRED	1,543	
	P	F
EXCESS MATERIAL	+16,057	

EARTHWORK NOTES:

- EARTHWORK QUANTITIES HAVE BEEN CALCULATED USING LIMEROCK OPTIONAL BASE COURSE DEPTHS. IF A DIFFERENT OPTIONAL BASE IS CONSTRUCTED, THERE SHALL BE NO REVISION TO THE EARTHWORK QUANTITIES FOR WHICH PAYMENT IS MADE BY PLAN QUANTITY.
- EARTHWORK QUANTITIES CALCULATED USING THE AVERAGE END AREA METHOD.
- ALL EXCAVATIONS & EMBANKMENTS QUANTITIES ARE IN PLACE VOLUMES WITH NO FACTORS APPLIED; INCLUDING SHRINKAGE OR EXPANSION FACTORS OR ADJUSTMENTS FOR DRAINAGE STRUCTURES AND PIPES.
- THE ORIGINAL GROUND LINE IS THE EXISTING GRADE LINE SHOWN ON THE CROSS SECTIONS AS DETERMINED BY TOPOGRAPHIC SURVEY PRIOR TO THE CONSTRUCTION ACTIVITIES. NO ALLOWANCES WERE MADE TO THE ESTIMATED QUANTITIES FOR SOIL REMOVAL DURING CLEARING & GRUBBING OPERATIONS.
- EXCESS MATERIAL TO BE UTILIZED ON THREE OAKS PARKWAY EXTENSION PHASE II ROADWAY CONSTRUCTION AS PERMITTED BY PROJECT PHASING AND IN COORDINATION WITH LCDOT.

SUMMARY OF REMOVAL OF EXISTING CONCRETE				
LOCATION	SIDE	REMOVAL OF EXISTING CONCRETE	DESIGN NOTES	CONSTRUCTION REMARKS
STA. TO STA.		110 4 10		
		SY		
		P	F	
407+67.75 - 420+50.86	LT/RT	320.8		
407+69.77 - 407+80.95	RT	6.9		
420+29.41 - 420+39.77	RT	5.8		
421+24.97 - 421+57.01	RT	28.0		
421+56.91 - 433+59.73	LT/RT	582.2		
427+21.84 - 427+38.10	LT	12.3		
427+77.88 - 428+00.48	LT	21.9		
431+35.00 - 431+79.00	RT	38.8		
433+44.34 - 433+76.40	RT	25.6		
433+53.69 - 433+74.72	LT	24.1		
434+52.89 - 434+78.26	LT	24.5		
434+56.34 - 434+83.76	RT	27.8		
434+72.97 - 441+04.45	MD	297.4		
440+74.41 - 448+05.94	MD	244.4		
440+75.42 - 441+54.56	MD	77.9		
440+97.56 - 441+10.67	LT	9.0		
441+70.89 - 441+89.35	LT	14.0		
444+56.24 - 445+27.81	MD	52.0		
445+27.81 - 448+05.94	LT	72.0		
447+90.03 - 448+10.63	LT	15.3		
448+12.42 - 448+26.74	RT	10.6		
449+07.04 - 449+22.26	RT	9.1		
449+19.53 - 449+38.85	LT	18.0		
449+27.22 - 459+47.20	LT/RT	99.6		
SUB-TOTAL:		2037.7		
TOTAL:		2038		

SUMMARY OF LITTER REMOVAL AND MOWING															DESIGN NOTES	CONSTRUCTION REMARKS		
CONST. PHASE	LOCATION	SIDE	DURATION (DAYS)	FREQUENCY (DAYS)	LITTER REMOVAL					MOWING								
					0107 1					0107 2								
					AREA ID	L	W	CYCLES	AC/ CYCLE	AREA TOTAL (AC)	AREA ID	L	W	CYCLES			AC/ CYCLE	AREA TOTAL (AC)
									P	F							P	F
	406+19.00 - 406+82.38	RT	1	30	1	63.4	26.4	36	0.038	1.383	1	63.4	26.4	36	0.038	1.383		
	407+67.43 - 420+39.76	RT	1	30	2	1272.3	38.1	36	1.113	40.063	2	1272.3	38.1	36	1.113	40.063		
	407+67.75 - 420+50.85	MD	1	30	3	1283.1	26.0	36	0.766	27.571	3	1283.1	26.0	36	0.766	27.571		
	417+70.76 - 420+63.08	LT	1	30	4	292.3	34.4	36	0.231	8.311	4	292.3	34.4	36	0.231	8.311		
	421+20.52 - 427+38.39	LT	1	30	5	617.9	25.4	36	0.360	12.970	5	617.9	25.4	36	0.360	12.970		
	421+24.97 - 433+95.69	RT	1	30	6	1270.7	42.8	36	1.249	44.948	6	1270.7	42.8	36	1.249	44.948		
	421+60.77 - 433+57.60	MD	1	30	7	1196.8	28.7	36	0.789	28.388	7	1196.8	28.7	36	0.789	28.388		
	427+77.88 - 433+89.60	LT	1	30	8	611.7	59.5	36	0.836	30.080	8	611.7	59.5	36	0.836	30.080		
	434+65.43 - 441+08.39	LT	1	30	9	643.0	33.7	36	0.497	17.907	9	643.0	33.7	36	0.497	17.907		
	434+83.58 - 448+20.87	RT	1	30	10	1337.3	43.8	36	1.345	48.408	10	1337.3	43.8	36	1.345	48.408		
	434+73.01 - 448+05.94	MD	1	30	11	1332.9	28.3	36	0.866	31.175	11	1332.9	28.3	36	0.866	31.175		
	441+74.12 - 448+06.83	LT	1	30	12	632.7	33.9	36	0.492	17.726	12	632.7	33.9	36	0.492	17.726		
	449+06.95 - 451+47.20	RT	1	30	13	240.3	35.5	36	0.196	7.049	13	240.3	35.5	36	0.196	7.049		
	449+13.64 - 451+47.20	LT	1	30	14	233.6	38.3	36	0.205	7.393	14	233.6	38.3	36	0.205	7.393		
	449+27.22 - 451+47.20	MD	1	30	15	220.0	17.6	36	0.089	3.200	15	220.0	17.6	36	0.089	3.200		
	SUB-TOTAL:									326.570						326.570		
	TOTAL:									326.57						326.57		

SUMMARY OF SIDEWALK & DETECTABLE WARNINGS										DESIGN NOTES	CONSTRUCTION REMARKS	
LOCATION	SIDE	AREA ID	LENGTH	WIDTH	TYPE B STABILIZATION (12")		CONC SIDEWALK 6"		DETECTABLE WARNINGS			
					160 4		0522 2		0527 2			
					SY	SY	SY	SY	SY			SY
STA. TO STA.					P	F	P	F	P			F
407+69.94 - 412+43.98	RT				336.2			336.2			21.9	
417+71.64 - 420+39.77	RT				252.5		252.5				36.9	
420+27.68 - 420+34.07	MD				15.9		15.9				32.0	Median
420+28.54 - 420+63.08	LT				62.1		62.1				33.8	
421+20.52 - 421+37.65	LT				11.5		11.5				29.5	
421+25.00 - 421+57.00	RT				38.4		38.4				32.2	
421+52.04 - 421+60.70	LT				14.6		14.6				16.0	
423+31.03 - 427+38.39	LT				283.4		283.4				13.1	
426+19.81 - 433+47.18	MD				201.9		201.9					Median
427+78.41 - 433+90.10	LT				451.8		451.8				38.6	
431+35.00 - 431+79.00	RT				53.4		53.4					Bus Stop
433+36.35 - 433+95.69	RT				79.8		79.8				25.4	
434+65.43 - 441+08.39	LT				472.5		472.5				44.9	
434+83.41 - 435+41.38	RT				83.9		83.9				26.8	
435+13.84 - 441+16.00	MD				167.0		167.0					Median
441+74.12 - 448+06.83	LT				425.5		425.5				52.9	
443+65.58 - 444+09.97	RT				57.5		57.5					Bus Stop
444+88.15 - 447+77.61	MD				167.6		167.6					Median
447+59.76 - 448+20.87	RT				69.4		69.4				32.0	
449+06.95 - 451+47.20	RT				164.6		164.6				34.5	
449+13.64 - 449+71.66	LT				45.8		45.8				30.2	
SUB-TOTAL:					3455.4		3455.4				500.7	
TOTAL:					3456		3456				501	

SUMMARY OF GENERAL ITEMS										DESIGN NOTES	CONSTRUCTION REMARKS
PAY ITEM NO.	PAY ITEM DESCRIPTION	LOCATION	SIDE	UNIT	QUANTITY		TOTAL				
		STA. TO STA.			P	F	P	F			
630 2 100	CONDUIT, RELOCATE CONDUIT WITH FIBER/WIRE REMAINING OPERATIONAL	407+85.90 - 408+35.90	RT	LF	50		50				LCDOT FIBER RELOCATION
630 2 100	CONDUIT, RELOCATE CONDUIT WITH FIBER/WIRE REMAINING OPERATIONAL	412+16.68 - 412+66.68	RT	LF	50		50				LCDOT FIBER RELOCATION
250 1	WASHED SHELL MEDIAN	421+63.02 - 426+19.81	MD	SY	639		639				
250 1	WASHED SHELL MEDIAN	441+16.00 - 444+88.15	MD	SY	656		656				
570 1 2	PERFORMANCE TURF, SOD	449+29.78 - 451+47.20	MD	SY	307		307				MATCH FDOT PROJECT

SUMMARY OF FENCING										DESIGN NOTES	CONSTRUCTION REMARKS
PAY ITEM NO.	DESCRIPTION	LOCATION	SIDE	UNIT	QUANTITY		TOTAL				
		STA. TO STA.			P	F	P	F			
550-10-210	TYPE B FENCE	421+18.64 - 424+29.66	LT	LF	920		920				
550-60-232	CANTILEVER SLIDE GATE - TYPE B FENCE (12' OPENING)	423+57.64 - 423+69.64	LT	EA	1		1				

DATE	BY	REVISION DESCRIPTION

PROJECT: 5901-01
PROJ. MGR. Melody Matter, PE
LEE COUNTY DOT PROJECT: CN160642/ANB
LCDOT PROJ. MGR. Vince Miller, PE

BID SET PLANS

McCORMICK TAYLOR, INC.

1404 Dean Street, Suite 200
Fort Myers, FL 33901
FBPE#29282 (239) 935-5006

LEE COUNTY DEPARTMENT OF TRANSPORTATION
(239) 633-8580

THREE OAKS PARKWAY EXTENSION
DANIELS PARKWAY WIDENING
LEE COUNTY, FLORIDA

SUMMARY OF QUANTITIES
DANIELS PARKWAY WIDENING

3 OF 101

SUMMARY OF CURB & GUTTER

PAY ITEM NO.	PAY ITEM DESCRIPTION	LOCATION STA. TO STA.	SIDE	AREA ID	UNIT	QUANTITY				TOTAL		DESIGN NOTES	CONSTRUCTION REMARKS
						GROSS LENGTH	DEDUCTIONS TYPE	NET LENGTH		P	F		
								P	F				
520 1 7	CONCRETE CURB AND GUTTER (TYPE E)	408+00.00 - 420+48.37	MD		LF	1288			1288	1288			
520 1 7	CONCRETE CURB AND GUTTER (TYPE E)	409+02.30 - 409+32.39	RT		LF	30			30	30			
520 1 7	CONCRETE CURB AND GUTTER (TYPE E)	421+60.77 - 433+48.68	MD		LF	2383			2383	2383			
520 2 4	CONCRETE CURB AND GUTTER (TYPE D)	423+38.24 - 423+57.11	LT		LF	65			65	65			
520 1 7	CONCRETE CURB AND GUTTER (TYPE E)	430+76.55 - 431+06.55	LT		LF	30			30	30			
520 1 7	CONCRETE CURB AND GUTTER (TYPE E)	431+42.01 - 431+72.01	RT		LF	30			30	30			
520 1 10	CONCRETE CURB AND GUTTER (TYPE F)	433+41.52 - 433+89.94	LT		LF	95			95	95			
520 1 10	CONCRETE CURB AND GUTTER (TYPE F)	433+47.88 - 433+97.78	RT		LF	105			105	105			
520 1 10	CONCRETE CURB AND GUTTER (TYPE F)	434+64.93 - 438+47.43	LT		LF	415			415	415			
520 1 10	CONCRETE CURB AND GUTTER (TYPE F)	434+81.70 - 435+31.65	RT		LF	116			116	116			
520 2 4	CONCRETE CURB AND GUTTER (TYPE D)	434+87.03 - 434+97.30	LT		LF	13			13	13			
520 2 4	CONCRETE CURB AND GUTTER (TYPE D)	434+88.58 - 434+90.18	RT		LF	25			25	25			
520 1 7	CONCRETE CURB AND GUTTER (TYPE E)	435+12.34 - 447+79.86	MD		LF	2538			2538	2538			
520 1 7	CONCRETE CURB AND GUTTER (TYPE E)	438+47.43 - 438+77.43	LT		LF	30			30	30			
520 1 10	CONCRETE CURB AND GUTTER (TYPE F)	438+77.43 - 441+26.97	LT		LF	261			261	261			
520 1 10	CONCRETE CURB AND GUTTER (TYPE F)	441+62.78 - 448+20.72	LT		LF	703			703	703			
520 1 7	CONCRETE CURB AND GUTTER (TYPE E)	443+72.81 - 444+02.81	RT		LF	30			30	30			
520 1 7	CONCRETE CURB AND GUTTER (TYPE E)	449+27.55 - 451+47.20	MD		LF	445			445	445			
520 1 10	CONCRETE CURB AND GUTTER (TYPE F)	313+96.00 - 314+40.38	MD		LF	91			91	91			
520 5 41	TRAFFIC SEPARATOR CONCRETE- TYPE IV, 4' WIDE	500+87.37 - 501+28.00	MD		LF	76			76	76			

SUMMARY OF GUARDRAIL							
LOCATION STA. TO STA.	SIDE	MEDIAN CONCRETE BARRIER, VARIABLE SECTION WIDTH FOR SIGN OR PIER SHIELDING	CRASH CUSHION, TL-2, NARROW		DESIGN NOTES	CONSTRUCTION REMARKS	
			EA				
			P	F			
419+94.30 - 420+26.88	MD		2				
421+63.08 - 422+00.92	MD		2				
SUB-TOTAL:			4				
TOTAL:			4				

SUMMARY OF LUMP SUM ITEMS					
PAY ITEM NO.	PAY ITEM DESCRIPTION	QUANTITY		DESIGN NOTES	CONSTRUCTION REMARKS
		P	F		
101 1	MOBILIZATION, SURVEY, LAYOUT AND RECORD DRAWINGS		1		
102 1	MAINTENANCE OF TRAFFIC		1		

SUMMARY OF MILL & OVERLAY (ITEM NO. 327-70-6 AND 337-7-88)					
PAY ITEM NO.	LOCATION STA. TO STA.	UNIT	QUANTITY		COMMENT
			P	F	
327 70 6	407+64.69 - 451+47.20	SY	47284		
337 7 88	407+64.69 - 451+47.20	SY	47284		
337-7-88 TON			5852		

SUMMARY OF STRUCTURE COURSE (PG-76-22) (ITEM NO. 334-1-55) FULL DEPTH WIDENING					
LOCATION STA. TO STA.	SIDE	UNIT	QUANTITY		COMMENT
			P	F	
407+64.69 - 412+62.39	RT	SY	286		FULL DEPTH PAVING
408+06.53 - 420+50.86	MD	SY	1518		FULL DEPTH PAVING
421+58.76 - 433+93.58	MD/LT	SY	3087		FULL DEPTH PAVING
422+86.51 - 427+43.90	LT	SY	370		FULL DEPTH PAVING
422+97.94 - 427+78.39	RT	SY	160		FULL DEPTH PAVING
433+47.61 - 433+99.51	RT	SY	24		FULL DEPTH PAVING
434+24.35 - 434+34.35	RT	SY	22		FULL DEPTH PAVING
434+34.87 - 441+30.99	LT	SY	1207		FULL DEPTH PAVING
434+52.46 - 435+32.34	RT	SY	284		FULL DEPTH PAVING
434+73.01 - 448+05.93	MD	SY	1813		FULL DEPTH PAVING
441+59.80 - 448+22.72	LT	SY	194		FULL DEPTH PAVING
442+00.00 - 447+00.00	RT	SY	278		FULL DEPTH PAVING
449+36.35 - 451+47.20	RT	SY	121		FULL DEPTH PAVING
449+25.22 - 451+47.20	MD	SY	101		FULL DEPTH PAVING
TOTAL SY			9464		
TOTAL SY			6865		

SUMMARY OF OPTIONAL BASE GROUP 12 (ITEM NO. 285-712)					
LOCATION STA. TO STA.	SIDE	UNIT	QUANTITY		COMMENT
			P	F	
407+64.69 - 412+62.39	RT	SY	286		FULL DEPTH PAVING
408+06.53 - 420+50.86	MD	SY	1518		FULL DEPTH PAVING
421+58.76 - 433+93.58	MD/LT	SY	3087		FULL DEPTH PAVING
422+86.51 - 427+43.90	LT	SY	370		FULL DEPTH PAVING
422+97.94 - 427+78.39	RT	SY	160		FULL DEPTH PAVING
433+47.61 - 433+99.51	RT	SY	24		FULL DEPTH PAVING
434+24.35 - 434+34.35	RT	SY	22		FULL DEPTH PAVING
434+34.87 - 441+30.99	LT	SY	1207		FULL DEPTH PAVING
434+52.46 - 435+32.34	RT	SY	284		FULL DEPTH PAVING
434+73.01 - 448+05.93	MD	SY	1813		FULL DEPTH PAVING
441+59.80 - 448+22.72	LT	SY	194		FULL DEPTH PAVING
442+00.00 - 447+00.00	RT	SY	278		FULL DEPTH PAVING
449+36.35 - 451+47.20	RT	SY	121		FULL DEPTH PAVING
449+25.22 - 451+47.20	MD	SY	101		FULL DEPTH PAVING
TOTAL SY			9464		
TOTAL SY			10762		

SUMMARY OF FRICTION COURSE FC-12.5 (ITEM NO. 337-7-88) FULL DEPTH WIDENING					
LOCATION STA. TO STA.	SIDE	UNIT	QUANTITY		COMMENT
			P	F	
407+64.69 - 412+62.39	RT	SY	286		FULL DEPTH PAVING
408+06.53 - 420+50.86	MD	SY	1518		FULL DEPTH PAVING
421+58.76 - 433+93.58	MD/LT	SY	3087		FULL DEPTH PAVING
422+86.51 - 427+43.90	LT	SY	370		FULL DEPTH PAVING
422+97.94 - 427+78.39	RT	SY	160		FULL DEPTH PAVING
433+47.61 - 433+99.51	RT	SY	24		FULL DEPTH PAVING
434+24.35 - 434+34.35	RT	SY	22		FULL DEPTH PAVING
434+34.87 - 441+30.99	LT	SY	1207		FULL DEPTH PAVING
434+52.46 - 435+32.34	RT	SY	284		FULL DEPTH PAVING
434+73.01 - 448+05.93	MD	SY	1813		FULL DEPTH PAVING
441+59.80 - 448+22.72	LT	SY	194		FULL DEPTH PAVING
442+00.00 - 447+00.00	RT	SY	278		FULL DEPTH PAVING
449+36.35 - 451+47.20	RT	SY	121		FULL DEPTH PAVING
449+25.22 - 451+47.20	MD	SY	101		FULL DEPTH PAVING
TOTAL SY			9464		
TOTAL TON			1172		

SUMMARY OF STRUCTURE COURSE (ITEM NO. 334-1-15) FULL DEPTH WIDENING					
LOCATION STA. TO STA.	SIDE	UNIT	QUANTITY		COMMENT
			P	F	
407+64.69 - 412+62.39	RT	SY	286		FULL DEPTH PAVING
408+06.53 - 420+50.86	MD	SY	1518		FULL DEPTH PAVING
421+58.76 - 433+93.58	MD/LT	SY	3087		FULL DEPTH PAVING
422+86.51 - 427+43.90	LT	SY	370		FULL DEPTH PAVING
422+97.94 - 427+78.39	RT	SY	160		FULL DEPTH PAVING
433+47.61 - 433+99.51	RT	SY	24		FULL DEPTH PAVING
434+24.35 - 434+34.35	RT	SY	22		FULL DEPTH PAVING
434+34.87 - 441+30.99	LT	SY	1207		FULL DEPTH PAVING
434+52.46 - 435+32.34	RT	SY	284		FULL DEPTH PAVING
434+73.01 - 448+05.93	MD	SY	1813		FULL DEPTH PAVING
441+59.80 - 448+22.72	LT	SY	194		FULL DEPTH PAVING
442+00.00 - 447+00.00	RT	SY	278		FULL DEPTH PAVING
449+36.35 - 451+47.20	RT	SY	121		FULL DEPTH PAVING
449+25.22 - 451+47.20	MD	SY	101		FULL DEPTH PAVING
TOTAL SY			9464		
TOTAL SY			6865		

SUMMARY OF TYPE B STABILIZATION (12") (ITEM NO. 160-4)					
LOCATION STA. TO STA.	SIDE	UNIT	QUANTITY		COMMENT
			P	F	
407+64.69 - 412+62.39	RT	SY	286		FULL DEPTH PAVING
408+06.53 - 420+50.86	MD	SY	1518		FULL DEPTH PAVING
421+58.76 - 433+93.58	MD/LT	SY	3087		FULL DEPTH PAVING
422+86.51 - 427+43.90	LT	SY	370		FULL DEPTH PAVING
422+97.94 - 427+78.39	RT	SY	160		FULL DEPTH PAVING
433+47.61 - 433+99.51	RT	SY	24		FULL DEPTH PAVING
434+24.35 - 434+34.35	RT	SY	22		FULL DEPTH PAVING
434+34.87 - 441+30.99	LT	SY	1207		FULL DEPTH PAVING
434+52.46 - 435+32.34	RT	SY	284		FULL DEPTH PAVING
434+73.01 - 448+05.93	MD	SY	1813		FULL DEPTH PAVING
441+59.80 - 448+22.72	LT	SY	194		FULL DEPTH PAVING
442+00.00 - 447+00.00	RT	SY	278		FULL DEPTH PAVING
449+36.35 - 451+47.20	RT	SY	121		FULL DEPTH PAVING
449+25.22 - 451+47.20	MD	SY	101		FULL DEPTH PAVING
TOTAL SY			9464		

DATE	BY	REVISION DESCRIPTION

BID SET PLANS

PROJECT: 5901-01
 PROJ. MGR. Melody Matter, PE
 LEE COUNTY DOT PROJECT: CN160642/ANB
 LCDOT PROJ. MGR. Vince Miller, PE

MCCORMICK TAYLOR, INC.
 1404 Dean Street, Suite 200
 Fort Myers, FL 33901
 FBPE#29282 (239) 935-5006

 **LEE COUNTY DEPARTMENT OF TRANSPORTATION**
 (239) 533-8580

THREE OAKS PARKWAY EXTENSION DANIELS PARKWAY WIDENING
 LEE COUNTY, FLORIDA

SUMMARY OF QUANTITIES DANIELS PARKWAY WIDENING

Land Cover	Existing	Proposed
Impervious	16.31	17.61
Pervious	13.51	11.72
Ditch/Swale	1.66	1.42
Dry Pond	0.00	0.15
Filter Marsh Littoral	0.00	0.58
Total	31.48	31.48

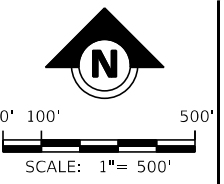

LEGEND

← OVERLAND RUNOFF FLOW ARROWS

DATE	BY	REVISION DESCRIPTION

BID SET PLANS

PROJECT: 5901-01
 PROJ. MGR. Melody Matter, PE
 LEE COUNTY DOT PROJECT: CN160642/ANB
 LCDOT PROJ. MGR. Vince Miller, PE

McCORMICK TAYLOR, INC.
 1404 Dean Street, Suite 200
 Fort Myers, FL 33901
 FBPE #29282 (239) 935-5006

LEE COUNTY DEPARTMENT OF TRANSPORTATION
 (239) 533-8580

THREE OAKS PARKWAY EXTENSION
 DANIELS PARKWAY WIDENING
 LEE COUNTY, FLORIDA

DRAINAGE BASINS MAP
 DANIELS PARKWAY WIDENING

SHEET
5 OF 101

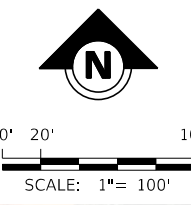

MATCH LINE - SEE SHEET 7

LEGEND
 OVERLAND RUNOFF FLOW ARROWS

DATE	BY	REVISION DESCRIPTION

BID SET PLANS

BID SET PLANS

PROJECT: 5901-01
 PROJ. MGR. Melody Matter, PE
 LEE COUNTY DOT PROJECT: CN160642/ANB
 LCDOT PROJ. MGR. Vince Miller, PE

McCORMICK TAYLOR, INC.
 1404 Dean Street, Suite 200
 Fort Myers, FL 33901
 FBPE#29282 (239) 935-5006

LEE COUNTY DEPARTMENT OF TRANSPORTATION
 (239) 533-8580

THREE OAKS PARKWAY EXTENSION DANIELS PARKWAY WIDENING
 LEE COUNTY, FLORIDA

DRAINAGE BASINS MAP DANIELS PARKWAY WIDENING

SHEET 6 OF 101

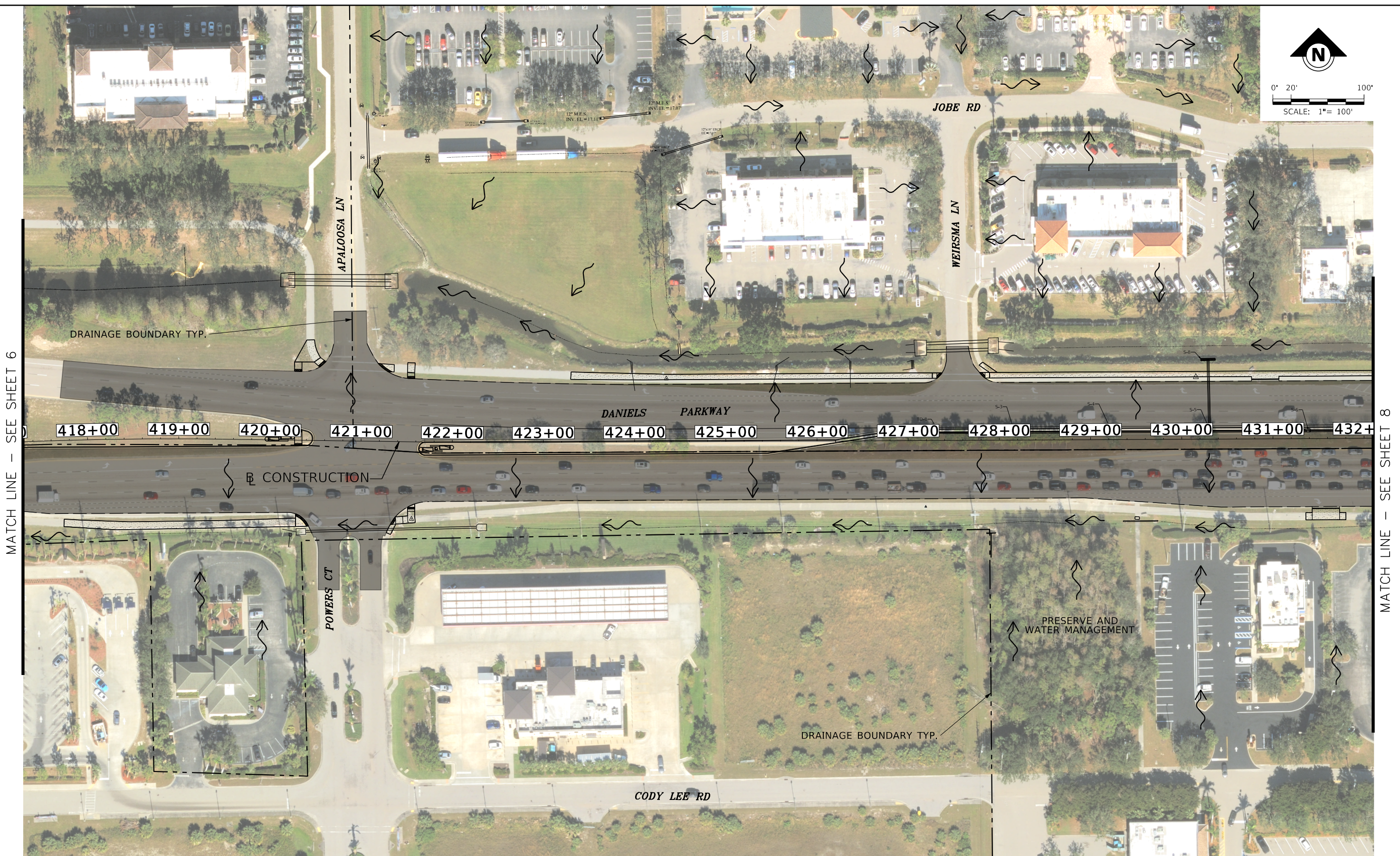
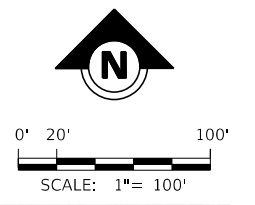

MATCH LINE - SEE SHEET 6

MATCH LINE - SEE SHEET 8

LEGEND
 OVERLAND RUNOFF FLOW ARROWS

DATE	BY	REVISION DESCRIPTION

BID SET PLANS

PROJECT: 5901-01
 PROJ. MGR. Melody Matter, PE
 LEE COUNTY DOT PROJECT: CN160642/ANB
 LCDOT PROJ. MGR. Vince Miller, PE

McCORMICK TAYLOR, INC.
 1404 Dean Street, Suite 200
 Fort Myers, FL 33901
 FBPE#29282 (239) 935-5006

LEE COUNTY DEPARTMENT OF TRANSPORTATION
 (239) 533-8580

THREE OAKS PARKWAY EXTENSION DANIELS PARKWAY WIDENING
 LEE COUNTY, FLORIDA

DRAINAGE BASINS MAP DANIELS PARKWAY WIDENING

SHEET 7 OF 101

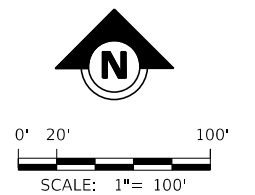

MATCH LINE - SEE SHEET 7

MATCH LINE - SEE SHEET 9

LEGEND
 OVERLAND RUNOFF FLOW ARROWS

DATE	BY	REVISION DESCRIPTION

BID SET PLANS

PROJECT: 5901-01
 PROJ. MGR. Melody Matter, PE
 LEE COUNTY DOT PROJECT: CN160642/ANB
 LCDOT PROJ. MGR. Vince Miller, PE

McCORMICK TAYLOR, INC.
 1404 Dean Street, Suite 200
 Fort Myers, FL 33901
 FBPE#29282 (239) 935-5006

LEE COUNTY DEPARTMENT OF TRANSPORTATION
 (239) 533-8580

**THREE OAKS PARKWAY EXTENSION
 DANIELS PARKWAY WIDENING
 LEE COUNTY, FLORIDA**

**DRAINAGE BASINS MAP
 DANIELS PARKWAY WIDENING**

SHEET
 8 OF 101

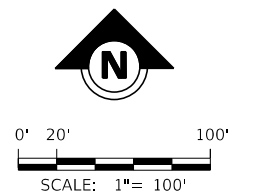

MATCH LINE - SEE SHEET 8

LEGEND
 OVERLAND RUNOFF FLOW ARROWS

DATE	BY	REVISION DESCRIPTION

BID SET PLANS

PROJECT: 5901-01
 PROJ. MGR. Melody Matter, PE
 LEE COUNTY DOT PROJECT: CN160642/ANB
 LCDOT PROJ. MGR. Vince Miller, PE

McCORMICK TAYLOR, INC.
 1404 Dean Street, Suite 200
 Fort Myers, FL 33901
 FBPE#29282 (239) 935-5006

LEE COUNTY DEPARTMENT OF TRANSPORTATION
 (239) 533-8580

THREE OAKS PARKWAY EXTENSION DANIELS PARKWAY WIDENING
 LEE COUNTY, FLORIDA

DRAINAGE BASINS MAP DANIELS PARKWAY WIDENING

SHEET 9 OF 101

LEGEND

 FULL DEPTH WIDENING

**DANIELS PARKWAY
CONCRETE SIDEWALK**

12" STABILIZED SUBGRADE
522-2 CONCRETE SIDEWALKS AND DRIVEWAY, 6" THICK

**DANIELS PARKWAY
MILLING/RESURFACING/OVERBUILD**

MILLING
MILLING EXISTING ASPHALT PAVEMENT, 1.5" AVG DEPTH

RESURFACING
FRICTION COURSE FC-12.5 (TRAFFIC E) (1 1/2") (PG 76-22)

OVERBUILD
VARIABLE DEPTH SUPERPAVE ASPHALTIC CONC, TRAFFIC E

**DANIELS PARKWAY
WIDENING PAVEMENT**

SURFACE COURSES
FRICTION COURSE FC-12.5 (TRAFFIC E) (1 1/2") (PG 76-22)
TYPE SP STRUCTURE COURSE (TRAFFIC E) (1 1/2") (PG 76-22)
TYPE SP STRUCTURE COURSE (TRAFFIC E) (1 1/2")

BASE COURSE PERMITTED
OPTIONAL BASE, BASE GROUP 12

SUBGRADE
12" TYPE B STABILIZATION (MIN. LBR 40)

TRAFFIC DATA:

DANIELS PARKWAY FROM RIVERSIDE
CENTER COURT TO I-75
DESIGN YEAR EST. 2040 A.A.D.T. = 33,940 WB
35,720 EB
DESIGN SPEED = 45 MPH (DANIELS PARKWAY)

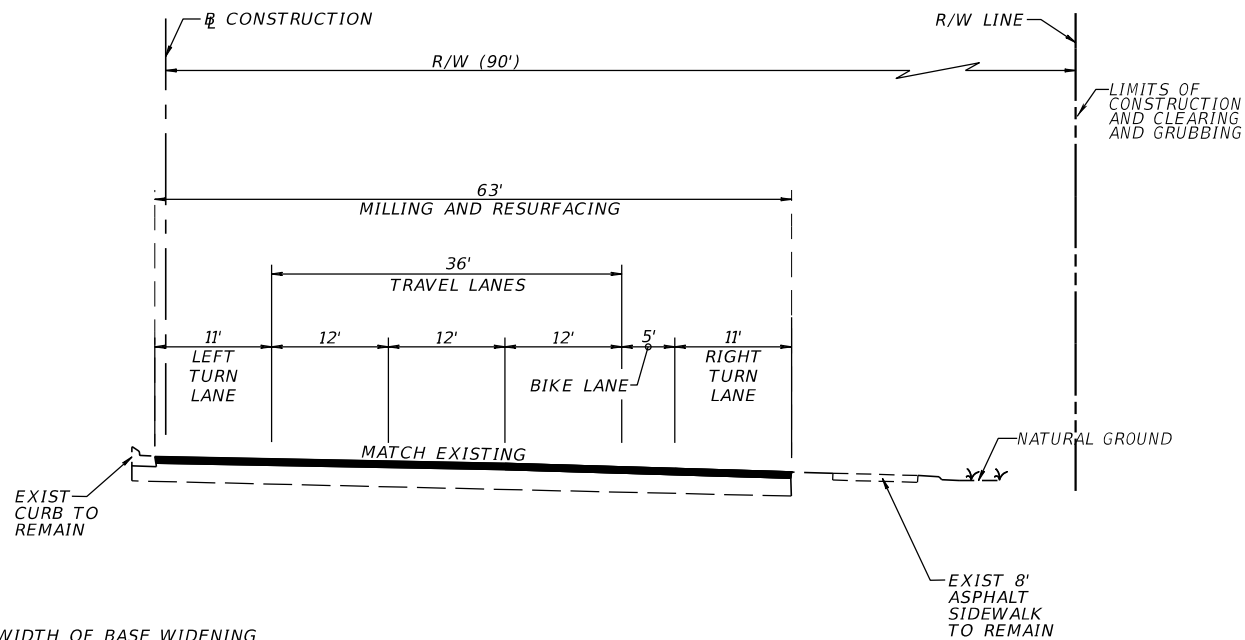

* ACTUAL WIDTH OF BASE WIDENING
MAY VARY DUE TO EXISTING PAVEMENT
WIDTH. A UNIFORM WIDTH BASE WIDENING
STRIP MAY BE CONSTRUCTED AT NO
ADDITIONAL COMPENSATION.
** SOD ALL SLOPES

**DANIELS PARKWAY
TYPICAL SECTION
STA 406+19.00 TO 407+67.43**

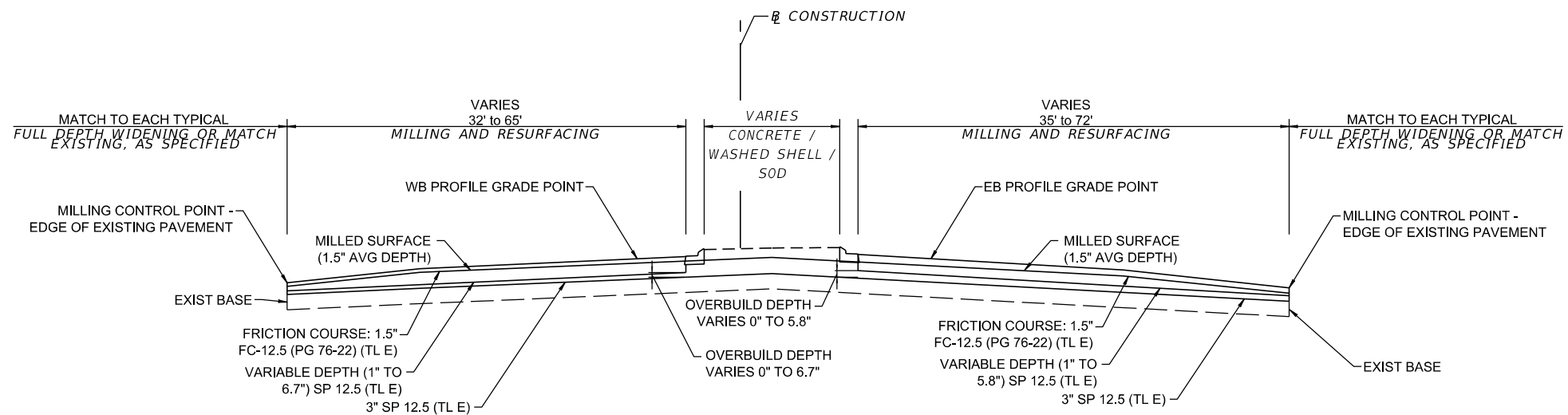

**MILLING, OVERBUILD, AND RESURFACING DETAIL
TYPICAL SECTION
STA 406+19.00 TO 451+47.20**

DATE	BY	REVISION DESCRIPTION



BID SET PLANS

PROJECT: 5901-01
PROJ. MGR. Melody Matter, PE
LEE COUNTY DOT PROJECT: CN160642/ANB
LCDOT PROJ. MGR. Vince Miller, PE

McCORMICK TAYLOR, INC.
1404 Dean Street, Suite 200
Fort Myers, FL 33901
FBPE#29282 (239) 935-5006

**LEE COUNTY DEPARTMENT
OF
TRANSPORTATION**
(239) 533-8580

**THREE OAKS PARKWAY EXTENSION
DANIELS PARKWAY WIDENING
LEE COUNTY, FLORIDA**

**TYPICAL SECTIONS
DANIELS PARKWAY WIDENING**

SHEET
10 OF 101

LEGEND

 FULL DEPTH WIDENING

**DANIELS PARKWAY
CONCRETE SIDEWALK**

12" STABILIZED SUBGRADE
522-2 CONCRETE SIDEWALKS AND DRIVEWAY, 6" THICK

**DANIELS PARKWAY
MILLING/RESURFACING/OVERBUILD**

MILLING

MILLING EXISTING ASPHALT PAVEMENT, 1.5" AVG DEPTH

RESURFACING

FRICTION COURSE FC-12.5 (TRAFFIC E) (1 1/2") (PG 76-22)

OVERBUILD

VARIABLE DEPTH SUPERPAVE ASPHALTIC CONC, TRAFFIC E

**DANIELS PARKWAY
WIDENING PAVEMENT**

SURFACE COURSES

FRICTION COURSE FC-12.5 (TRAFFIC E) (1 1/2") (PG 76-22)
TYPE SP STRUCTURE COURSE (TRAFFIC E) (1 1/2") (PG 76-22)
TYPE SP STRUCTURE COURSE (TRAFFIC E) (1 1/2")

BASE COURSE PERMITTED

OPTIONAL BASE, BASE GROUP 12

SUBGRADE

12" TYPE B STABILIZATION (MIN. LBR 40)

TRAFFIC DATA:

DANIELS PARKWAY FROM RIVERSIDE
CENTER COURT TO I-75
DESIGN YEAR EST. 2040 A.A.D.T. = 33,940 WB
35,720 EB
DESIGN SPEED = 45 MPH (DANIELS PARKWAY)
DESIGN SPEED = 25 MPH (PALOMINO LANE)

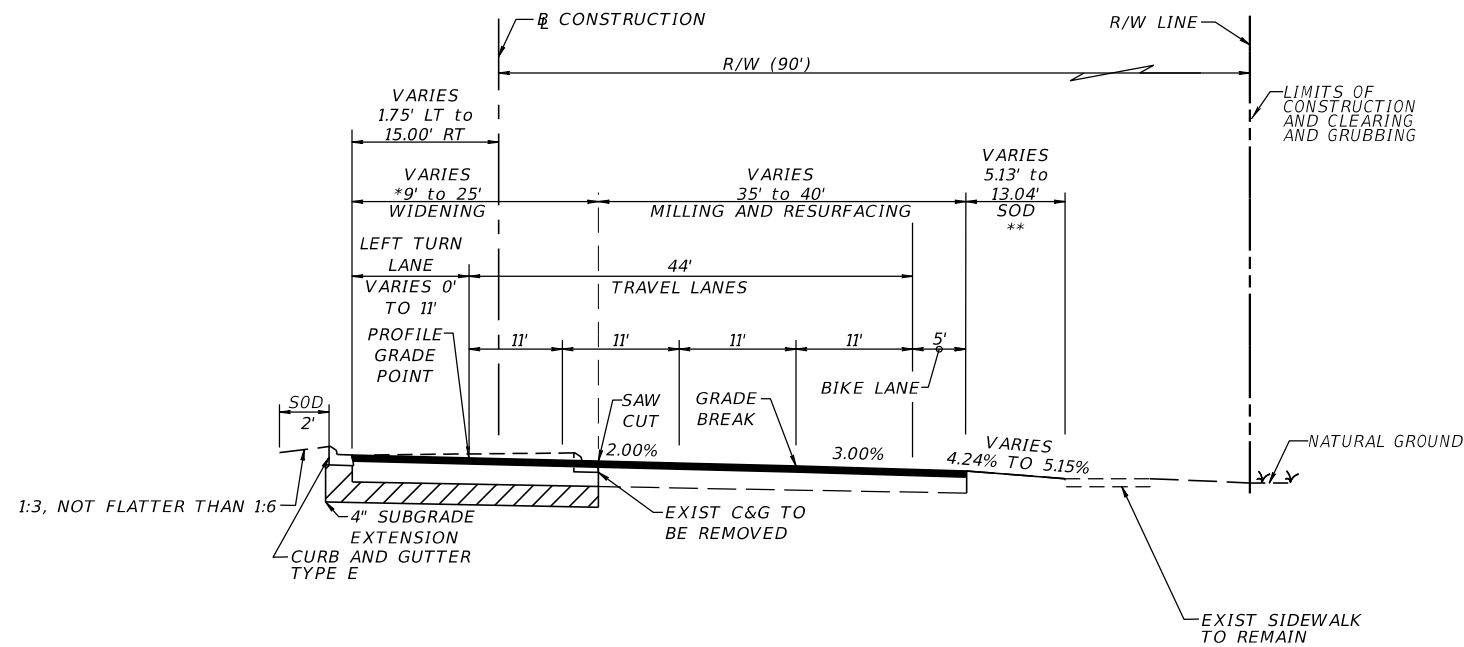

* ACTUAL WIDTH OF BASE WIDENING
MAY VARY DUE TO EXISTING PAVEMENT
WIDTH. A UNIFORM WIDTH BASE WIDENING
STRIP MAY BE CONSTRUCTED AT NO
ADDITIONAL COMPENSATION.

** SOD ALL SLOPES

**DANIELS PARKWAY
TYPICAL SECTION
STA 413+33.22 TO 416+42.32**

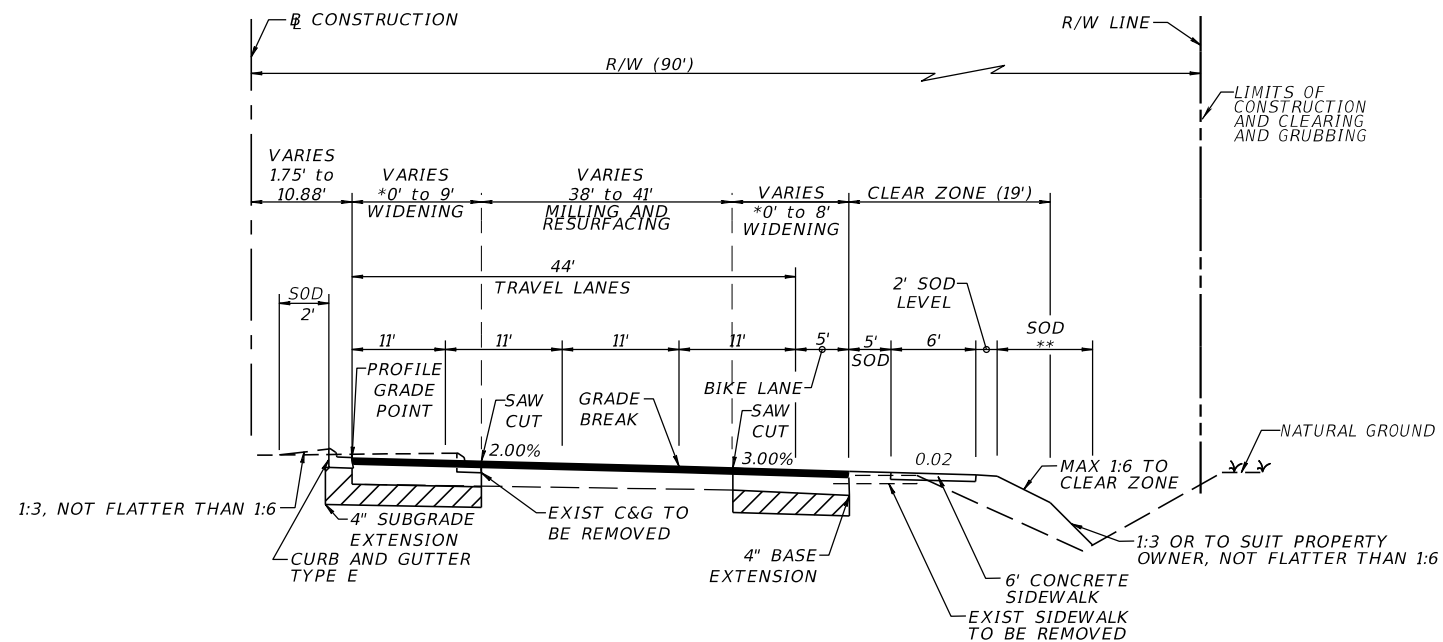

* ACTUAL WIDTH OF BASE WIDENING
MAY VARY DUE TO EXISTING PAVEMENT
WIDTH. A UNIFORM WIDTH BASE WIDENING
STRIP MAY BE CONSTRUCTED AT NO
ADDITIONAL COMPENSATION.

** SOD ALL SLOPES

**DANIELS PARKWAY
TYPICAL SECTION
STA 407+67.43 TO 413+33.22**

DATE	BY	REVISION DESCRIPTION

--	--	--

BID SET PLANS

PROJECT: 5901-01
PROJ. MGR. Melody Matter, PE
LEE COUNTY DOT PROJECT: CN160642/ANB
LCDOT PROJ. MGR. Vince Miller, PE

McCORMICK TAYLOR, INC.
1404 Dean Street, Suite 200
Fort Myers, FL 33901
FBPE#29282 (239) 935-5006

**LEE COUNTY DEPARTMENT
OF
TRANSPORTATION**
(239) 533-8580

**THREE OAKS PARKWAY EXTENSION
DANIELS PARKWAY WIDENING
LEE COUNTY, FLORIDA**

**TYPICAL SECTIONS
DANIELS PARKWAY WIDENING**

SHEET
11 OF 101

LEGEND

 FULL DEPTH WIDENING

**DANIELS PARKWAY
CONCRETE SIDEWALK**

12" STABILIZED SUBGRADE
522-2 CONCRETE SIDEWALKS AND DRIVEWAY, 6" THICK

**DANIELS PARKWAY
MILLING/RESURFACING/OVERBUILD**

MILLING
MILLING EXISTING ASPHALT PAVEMENT, 1.5" AVG DEPTH

RESURFACING
FRICTION COURSE FC-12.5 (TRAFFIC E) (1 1/2") (PG 76-22)

OVERBUILD
VARIABLE DEPTH SUPERPAVE ASPHALTIC CONC, TRAFFIC E

**DANIELS PARKWAY
WIDENING PAVEMENT**

SURFACE COURSES
FRICTION COURSE FC-12.5 (TRAFFIC E) (1 1/2") (PG 76-22)
TYPE SP STRUCTURE COURSE (TRAFFIC E) (1 1/2") (PG 76-22)
TYPE SP STRUCTURE COURSE (TRAFFIC E) (1 1/2")

BASE COURSE PERMITTED
OPTIONAL BASE, BASE GROUP 12

SUBGRADE
12" TYPE B STABILIZATION (MIN. LBR 40)

TRAFFIC DATA:

DANIELS PARKWAY FROM RIVERSIDE
CENTER COURT TO I-75
DESIGN YEAR EST. 2040 A.A.D.T. = 33,940 WB
35,720 EB
DESIGN SPEED = 45 MPH (DANIELS PARKWAY)
DESIGN SPEED = 25 MPH (PALOMINO LANE)

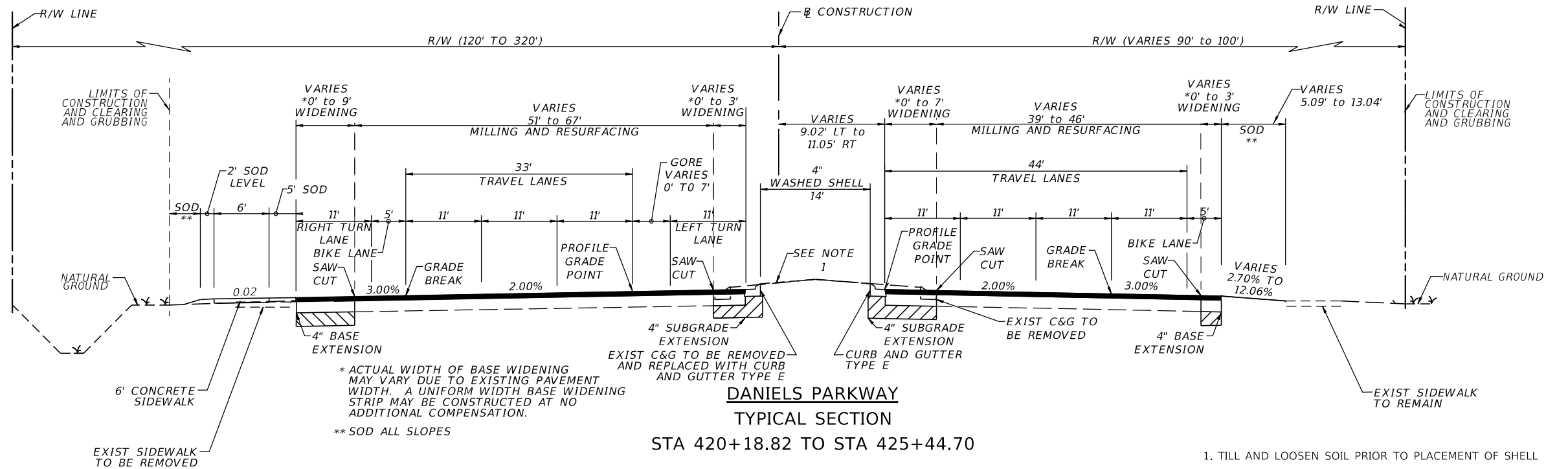

**DANIELS PARKWAY
TYPICAL SECTION
STA 420+18.82 TO STA 425+44.70**

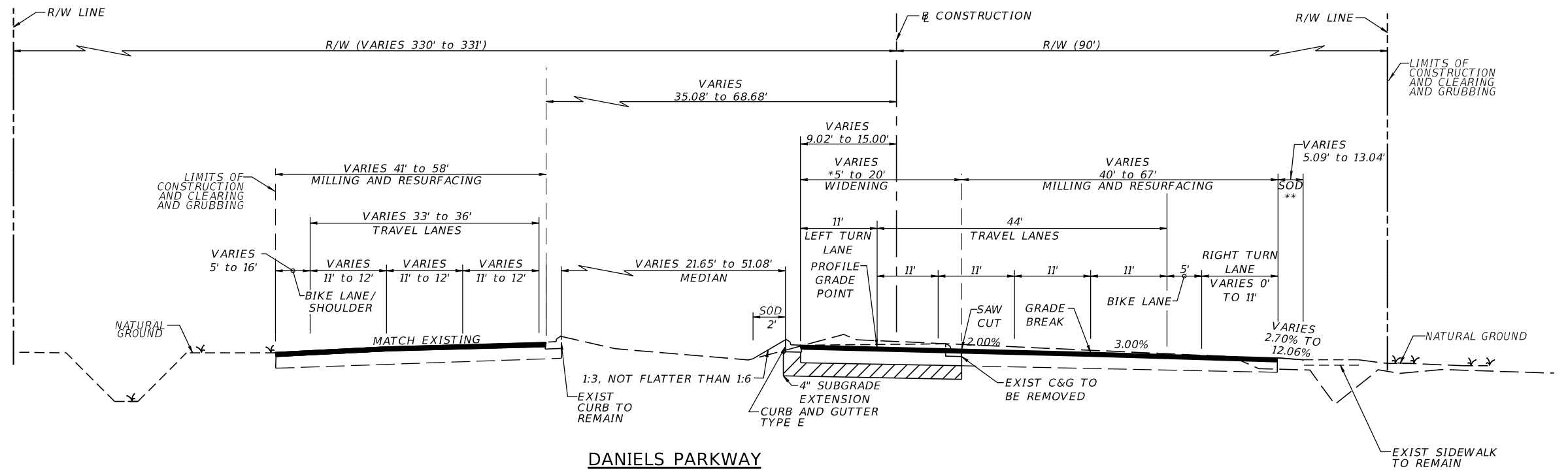

**DANIELS PARKWAY
TYPICAL SECTION
STA 417+70.76 LT TO 420+18.82 LT
STA 416+42.32 RT TO 420+18.82 RT**

* ACTUAL WIDTH OF BASE WIDENING
MAY VARY DUE TO EXISTING PAVEMENT
WIDTH. A UNIFORM WIDTH BASE WIDENING
STRIP MAY BE CONSTRUCTED AT NO
ADDITIONAL COMPENSATION.

** SOD ALL SLOPES

DATE	BY	REVISION DESCRIPTION

BID SET PLANS

PROJECT: 5901-01
PROJ. MGR. Melody Matter, PE
LEE COUNTY DOT PROJECT: CN160642/ANB
LCDOT PROJ. MGR. Vince Miller, PE

McCORMICK TAYLOR, INC.
1404 Dean Street, Suite 200
Fort Myers, FL 33901
FBPE#29282 (239) 935-5006

**LEE COUNTY DEPARTMENT
OF
TRANSPORTATION**
(239) 533-8580

**THREE OAKS PARKWAY EXTENSION
DANIELS PARKWAY WIDENING
LEE COUNTY, FLORIDA**

**TYPICAL SECTIONS
DANIELS PARKWAY WIDENING**

SHEET
12 OF 101

LEGEND

 FULL DEPTH WIDENING

**DANIELS PARKWAY
CONCRETE SIDEWALK**

12" STABILIZED SUBGRADE
522-2 CONCRETE SIDEWALKS AND DRIVEWAY, 6" THICK

**DANIELS PARKWAY
MILLING/RESURFACING/OVERBUILD**

MILLING
MILLING EXISTING ASPHALT PAVEMENT, 1.5" AVG DEPTH

RESURFACING
FRICTION COURSE FC-12.5 (TRAFFIC E) (1 1/2") (PG 76-22)

OVERBUILD
VARIABLE DEPTH SUPERPAVE ASPHALTIC CONC, TRAFFIC E

**DANIELS PARKWAY
WIDENING PAVEMENT**

SURFACE COURSES
FRICTION COURSE FC-12.5 (TRAFFIC E) (1 1/2") (PG 76-22)
TYPE SP STRUCTURE COURSE (TRAFFIC E) (1 1/2") (PG 76-22)
TYPE SP STRUCTURE COURSE (TRAFFIC E) (1 1/2")

BASE COURSE PERMITTED
OPTIONAL BASE, BASE GROUP 12

SUBGRADE
12" TYPE B STABILIZATION (MIN. LBR 40)

TRAFFIC DATA:

DANIELS PARKWAY FROM RIVERSIDE
CENTER COURT TO I-75
DESIGN YEAR EST. 2040 A.A.D.T. = 33,940 WB
35,720 EB
DESIGN SPEED = 45 MPH (DANIELS PARKWAY)
DESIGN SPEED = 25 MPH (PALOMINO LANE)

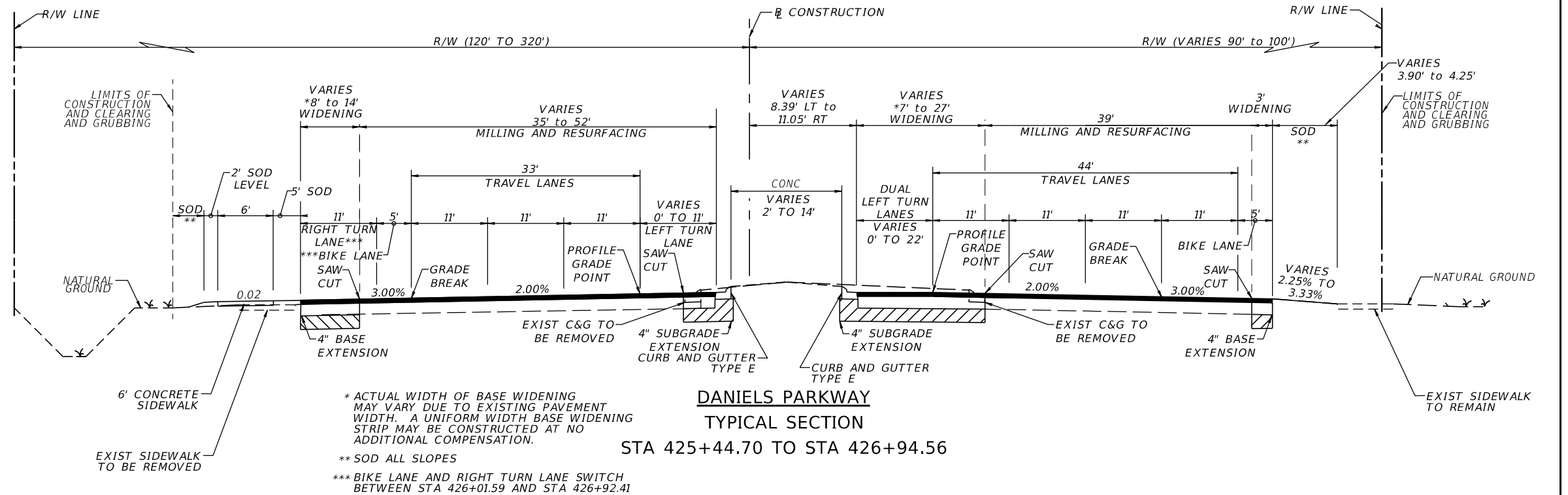
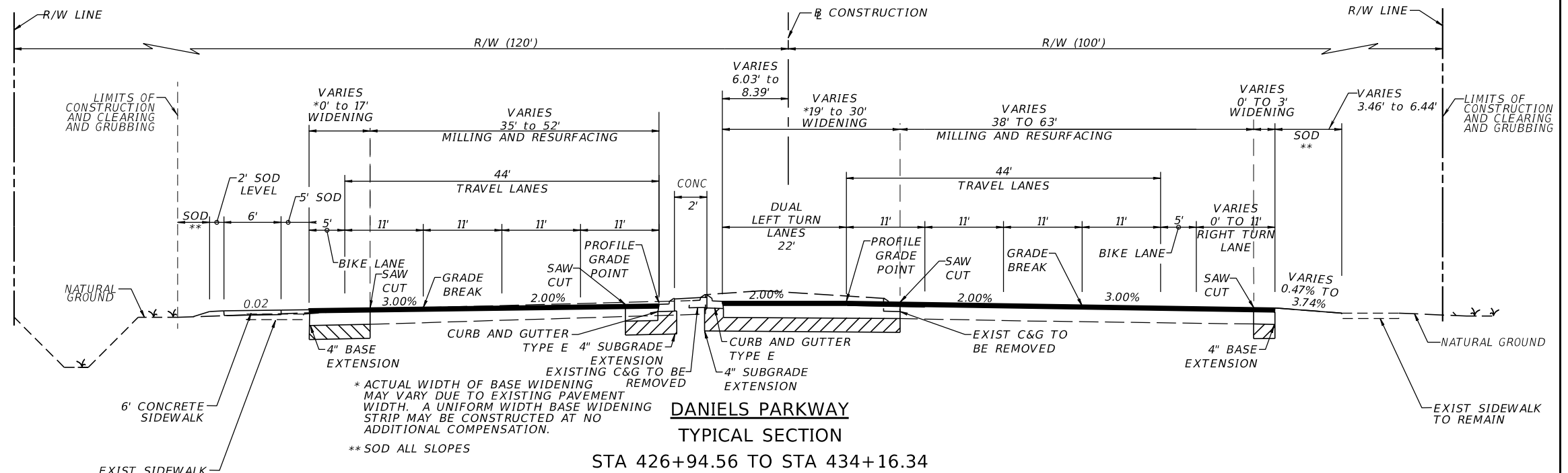

DATE	BY	REVISION DESCRIPTION

PROJECT: 5901-01
PROJ. MGR. Melody Matter, PE
LEE COUNTY DOT PROJECT: CN160642/ANB
LCDOT PROJ. MGR. Vince Miller, PE

BID SET PLANS

McCORMICK TAYLOR, INC.
1404 Dean Street, Suite 200
Fort Myers, FL 33901
FBPE#29282 (239) 935-5006

LEE COUNTY DEPARTMENT OF TRANSPORTATION
(239) 533-8580

**THREE OAKS PARKWAY EXTENSION
DANIELS PARKWAY WIDENING
LEE COUNTY, FLORIDA**

**TYPICAL SECTIONS
DANIELS PARKWAY WIDENING**

**TYPICAL SECTIONS
DANIELS PARKWAY WIDENING**

SHEET
13 OF 101

LEGEND

 FULL DEPTH WIDENING

**DANIELS PARKWAY
CONCRETE SIDEWALK**

12" STABILIZED SUBGRADE
522-2 CONCRETE SIDEWALKS AND DRIVEWAY, 6" THICK

**DANIELS PARKWAY
MILLING/RESURFACING/OVERBUILD**

MILLING
MILLING EXISTING ASPHALT PAVEMENT, 1.5" AVG DEPTH

RESURFACING
FRICTION COURSE FC-12.5 (TRAFFIC E) (1 1/2") (PG 76-22)

OVERBUILD
VARIABLE DEPTH SUPERPAVE ASPHALTIC CONC, TRAFFIC E

**DANIELS PARKWAY
WIDENING PAVEMENT**

SURFACE COURSES
FRICTION COURSE FC-12.5 (TRAFFIC E) (1 1/2") (PG 76-22)
TYPE SP STRUCTURE COURSE (TRAFFIC E) (1 1/2") (PG 76-22)
TYPE SP STRUCTURE COURSE (TRAFFIC E) (1 1/2")

BASE COURSE PERMITTED
OPTIONAL BASE, BASE GROUP 12

SUBGRADE
12" TYPE B STABILIZATION (MIN. LBR 40)

TRAFFIC DATA:

DANIELS PARKWAY FROM RIVERSIDE
CENTER COURT TO I-75
DESIGN YEAR EST. 2040 A.A.D.T. = 33,940 WB
35,720 EB
DESIGN SPEED = 45 MPH (DANIELS PARKWAY)
DESIGN SPEED = 25 MPH (PALOMINO LANE)

DATE	BY	REVISION DESCRIPTION

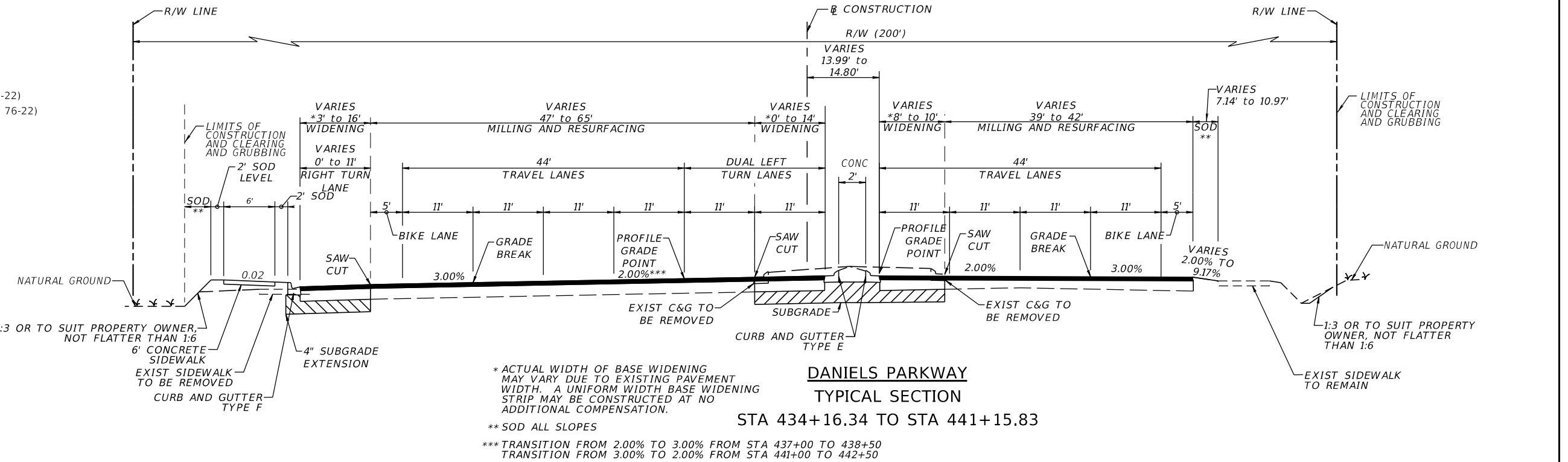
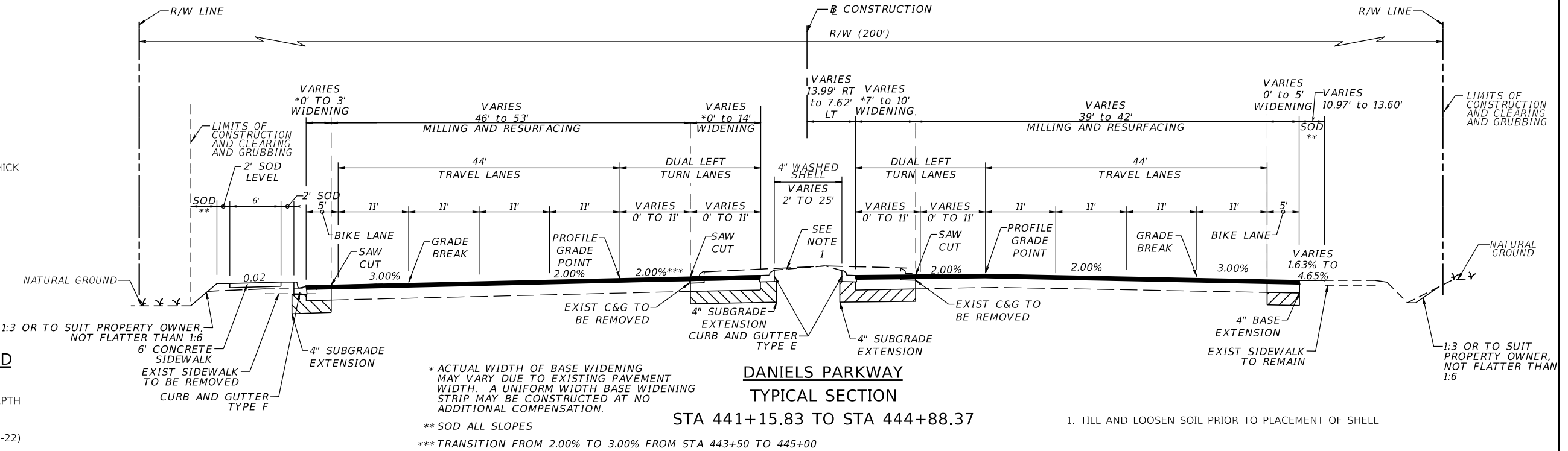

BID SET PLANS

PROJECT: 5901-01
PROJ. MGR. Melody Matter, PE
LEE COUNTY DOT PROJECT: CN160642/ANB
LCDOT PROJ. MGR. Vince Miller, PE

McCORMICK TAYLOR, INC.
1404 Dean Street, Suite 200
Fort Myers, FL 33901
FBPE#29282 (239) 935-5006

**LEE COUNTY DEPARTMENT
OF
TRANSPORTATION**
(239) 533-8580

**THREE OAKS PARKWAY EXTENSION
DANIELS PARKWAY WIDENING
LEE COUNTY, FLORIDA**

**TYPICAL SECTIONS
DANIELS PARKWAY WIDENING**

SHEET
14 OF 101

LEGEND

▨ FULL DEPTH WIDENING

**DANIELS PARKWAY
CONCRETE SIDEWALK**

12" STABILIZED SUBGRADE
522-2 CONCRETE SIDEWALKS AND DRIVEWAY, 6" THICK

**DANIELS PARKWAY
MILLING/RESURFACING/OVERBUILD**

MILLING
MILLING EXISTING ASPHALT PAVEMENT, 1.5" AVG DEPTH

RESURFACING
FRICTION COURSE FC-12.5 (TRAFFIC E) (1 1/2") (PG 76-22)

OVERBUILD
VARIABLE DEPTH SUPERPAVE ASPHALTIC CONC, TRAFFIC E

**DANIELS PARKWAY
WIDENING PAVEMENT**

SURFACE COURSES
FRICTION COURSE FC-12.5 (TRAFFIC E) (1 1/2") (PG 76-22)
TYPE SP STRUCTURE COURSE (TRAFFIC E) (1 1/2") (PG 76-22)
TYPE SP STRUCTURE COURSE (TRAFFIC E) (1 1/2")

BASE COURSE PERMITTED
OPTIONAL BASE, BASE GROUP 12

SUBGRADE
12" TYPE B STABILIZATION (MIN. LBR 40)

TRAFFIC DATA:

DANIELS PARKWAY FROM RIVERSIDE
CENTER COURT TO I-75

DESIGN YEAR EST. 2040 A.A.D.T. = 33,940 WB
35,720 EB

DESIGN SPEED = 45 MPH (DANIELS PARKWAY)
DESIGN SPEED = 25 MPH (PALOMINO LANE)

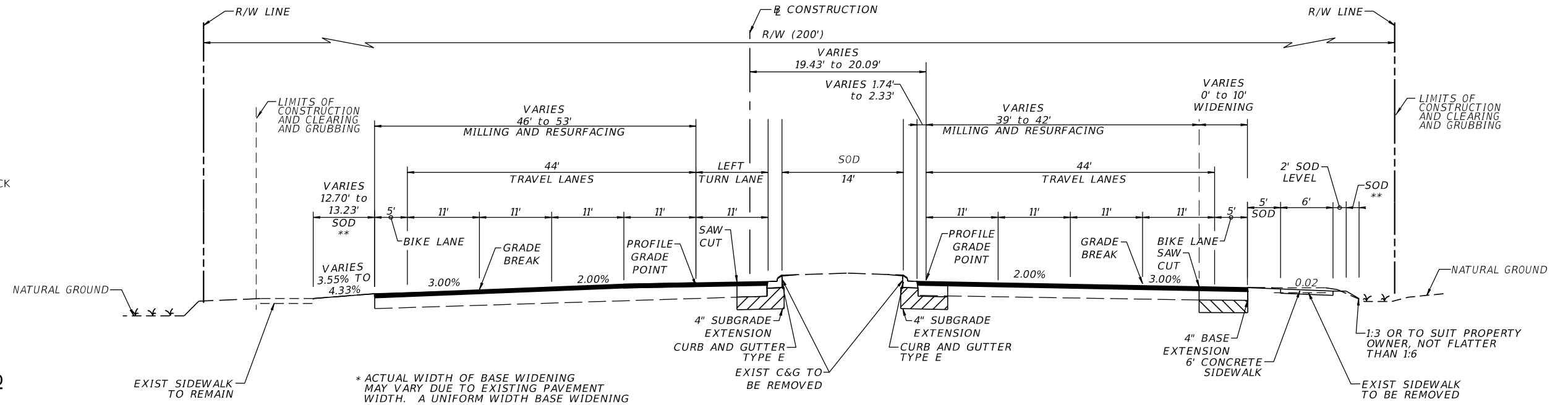

**DANIELS PARKWAY
TYPICAL SECTION
STA 448+60.00 TO STA 451+47.20**

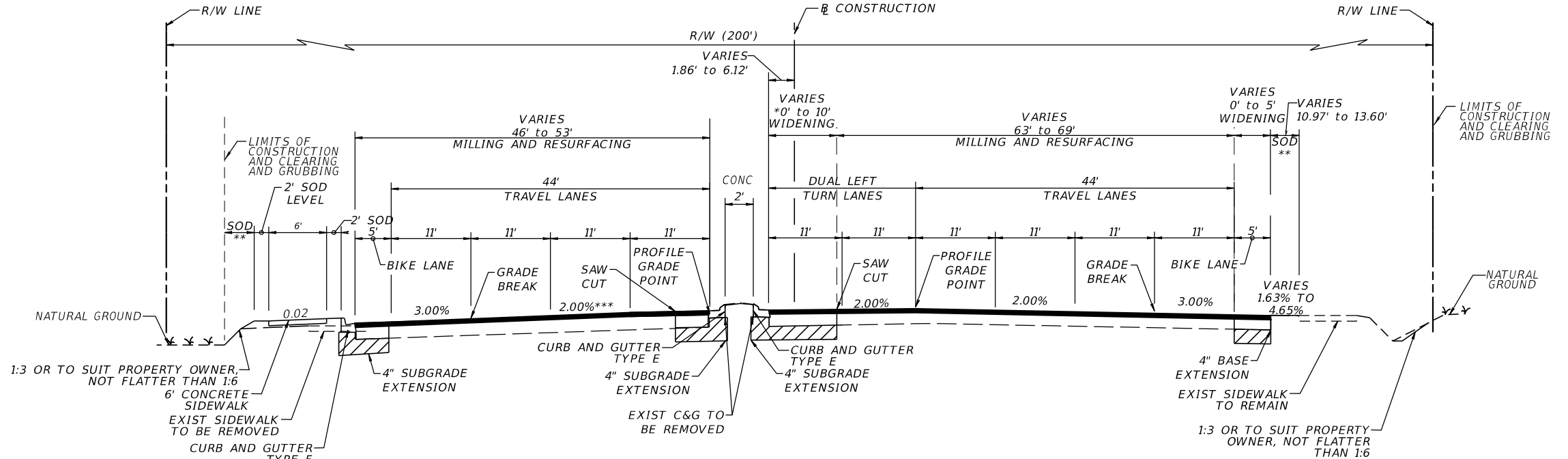

**DANIELS PARKWAY
TYPICAL SECTION
STA 444+88.37 TO STA 448+60.00**

DATE	BY	REVISION DESCRIPTION

BID SET PLANS

PROJECT: 5901-01
PROJ. MGR. Melody Matter, PE
LEE COUNTY DOT PROJECT: CN160642/ANB
LCDOT PROJ. MGR. Vince Miller, PE

McCORMICK TAYLOR, INC.
1404 Dean Street, Suite 200
Fort Myers, FL 33901
FBPE#29282 (239) 935-5006

LEE COUNTY DEPARTMENT OF TRANSPORTATION
(239) 533-8580

**THREE OAKS PARKWAY EXTENSION
DANIELS PARKWAY WIDENING
LEE COUNTY, FLORIDA**

**TYPICAL SECTIONS
DANIELS PARKWAY WIDENING**

**TYPICAL SECTIONS
DANIELS PARKWAY WIDENING**

SHEET
15 OF 101

**DANIELS PARKWAY
CONCRETE SIDEWALK**

12" STABILIZED SUBGRADE
522-2 CONCRETE SIDEWALKS AND DRIVEWAY, 6" THICK

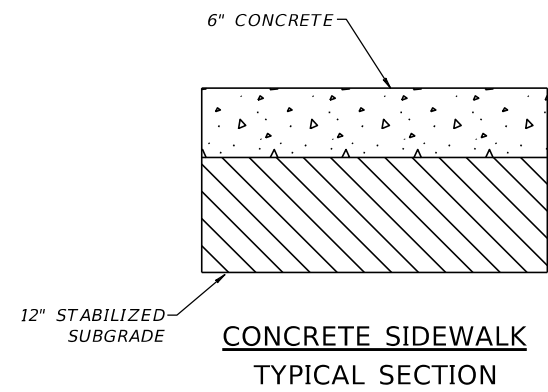

DATE	BY	REVISION DESCRIPTION



BID SET PLANS

PROJECT: 5901-01
 PROJ. MGR. Melody Matter, PE
 LEE COUNTY DOT PROJECT: CN160642/ANB
 LCDOT PROJ. MGR. Vince Miller, PE

McCORMICK TAYLOR, INC.
 1404 Dean Street, Suite 200
 Fort Myers, FL 33901
 FBPE#29282 (239) 935-5006

LEE COUNTY DEPARTMENT
 OF
 TRANSPORTATION
 (239) 533-8580

THREE OAKS PARKWAY EXTENSION
 DANIELS PARKWAY WIDENING
 LEE COUNTY, FLORIDA

TYPICAL SECTIONS
 DANIELS PARKWAY WIDENING

SHEET
 16 OF 101

WB OVERBUILD DETAILS								
STATION	EXIST. SLOPE (%)	LANE	PROPOSED SLOPE (%)	LANE	PROPOSED SLOPE (%)	MAX. DEPTH OF OVERBUILD (IN.)	WIDTH OF OVERBUILD (FT.)	AREA OF OVERBUILD (SQ. FT.)
420+50.00	3.33%	3 THRU LANES	2.93%	INTERSECTION	3.46%	0.5	6.24	0.1
421+00.00	2.69%	3 THRU LANES	2.55%	INTERSECTION	3.02%	2.4	72.19	3.6
421+50.00	2.22%	3 THRU LANES	2.18%	INTERSECTION	3.00%	3.0	49.86	7.4
422+00.00	2.60%	3 THRU LANES	2.00%	BIKE + RTL	3.00%	2.5	56.40	7.8
422+50.00	2.67%	3 THRU LANES	2.00%	BIKE + RTL	3.00%	3.7	63.32	11.7
423+00.00	2.93%	3 THRU LANES	2.00%	BIKE + RTL	3.00%	4.2	50.6	11.0
423+50.00	2.85%	3 THRU LANES	2.00%	BIKE + RTL	3.00%	4.0	51.6	10.6
424+00.00	2.80%	3 THRU LANES	2.00%	BIKE + RTL	3.00%	4.0	54.4	11.0
424+50.00	2.80%	3 THRU LANES	2.00%	BIKE + RTL	3.00%	2.9	42.9	6.5
425+00.00	2.18%	3 THRU LANES	2.00%	BIKE + RTL	3.00%	2.0	37.2	2.5
425+50.00	1.90%	3 THRU LANES	2.00%	BIKE + RTL	3.00%	0.6	51.3	2.3
426+00.00	1.69%	3 THRU LANES	2.00%	BIKE + RTL	3.00%	2.1	48.0	5.2
426+50.00	1.97%	3 THRU LANES	2.00%	BIKE + RTL	3.00%	2.9	41.9	7.9
427+00.00	1.84%	3 THRU LANES	2.00%	BIKE + RTL	3.00%	4.5	35.3	9.2
427+50.00	1.87%	3 THRU LANES	2.00%	INTERSECTION	VARIES	3.7	49.1	12.3
428+00.00	1.69%	3 THRU LANES	2.00%	THRU + BIKE	3.00%	4.3	46.0	11.4
428+50.00	2.59%	3 THRU LANES	2.00%	THRU + BIKE	3.00%	3.5	49.1	6.2
429+00.00	2.56%	3 THRU LANES	2.00%	THRU + BIKE	3.00%	3.8	46.0	8.6
429+50.00	2.22%	3 THRU LANES	2.00%	THRU + BIKE	3.00%	6.3	46.0	22.2
430+00.00	2.13%	3 THRU LANES	2.00%	THRU + BIKE	3.00%	6.1	46.0	21.8
430+50.00	1.96%	3 THRU LANES	2.00%	THRU + BIKE	3.00%	5.7	46.0	21.0
431+00.00	1.84%	3 THRU LANES	2.00%	THRU + BIKE	3.00%	4.8	46.0	16.8
431+50.00	1.86%	3 THRU LANES	2.00%	THRU + BIKE	3.00%	3.5	46.0	12.4
432+00.00	1.85%	3 THRU LANES	2.00%	THRU + BIKE	3.00%	3.5	46.0	11.4
432+50.00	2.04%	3 THRU LANES	2.00%	THRU + BIKE	3.00%	2.7	32.2	7.2
433+00.00	2.04%	3 THRU LANES	2.00%	THRU + BIKE	3.00%	3.3	32.1	8.6
433+50.00	2.10%	3 THRU LANES	2.00%	INTERSECTION	VARIES	5.2	34.0	10.4
434+00.00	1.74%	3 THRU LANES	2.00%	INTERSECTION	VARIES	5.7	112.2	33.6
434+50.00	1.98%	3 THRU LANES	2.00%	INTERSECTION	VARIES	7.0	56.8	43.6
435+00.00	1.78%	3 THRU LANES	2.00%	INTERSECTION	VARIES	5.9	64.5	20.6
435+50.00	1.76%	3 THRU LANES	2.00%	THRU + BIKE + RTL	3.00%	4.5	65.3	19.3
436+00.00	2.15%	3 THRU LANES	2.00%	THRU + BIKE + RTL	3.00%	1.9	65.7	7.4
436+50.00	1.79%	3 THRU LANES	2.00%	THRU + BIKE + RTL	3.00%	0.5	7.9	0.2
437+00.00	1.60%	3 THRU LANES	2.00%	THRU + BIKE + RTL	3.00%	0.7	19.6	0.6
437+50.00	1.46%	3 THRU LANES	2.00%	THRU + BIKE + RTL	3.00%	3.3	38.8	4.7
438+00.00	1.83%	3 THRU LANES	2.00%	THRU + BIKE + RTL	3.00%	4.3	41.1	7.6
438+50.00	1.83%	3 THRU LANES	2.00%	THRU + BIKE + RTL	3.00%	4.9	40.6	7.5
439+00.00	2.06%	3 THRU LANES	2.00%	THRU + BIKE + RTL	3.00%	3.5	31.1	4.6
439+50.00	1.89%	3 THRU LANES	2.00%	THRU + BIKE + RTL	3.00%	4.1	30.8	5.3
440+00.00	1.86%	3 THRU LANES	2.00%	THRU + BIKE + RTL	3.00%	4.4	51.8	6.2

WB OVERBUILD DETAILS								
STATION	EXIST. SLOPE (%)	LANE	PROPOSED SLOPE (%)	LANE	PROPOSED SLOPE (%)	MAX. DEPTH OF OVERBUILD (IN.)	WIDTH OF OVERBUILD (FT.)	AREA OF OVERBUILD (SQ. FT.)
440+50.00	1.88%	3 THRU LANES	2.00%	THRU + BIKE	3.00%	4.3	37.0	5.7
441+00.00	2.09%	3 THRU LANES	2.00%	INTERSECTION	VARIES	4.7	42.6	8.4
441+50.00	2.14%	3 THRU LANES	2.00%	INTERSECTION	VARIES	2.4	37.5	3.7
442+00.00	2.19%	3 THRU LANES	2.00%	THRU + BIKE	3.00%	2.3	53.6	8.3
442+50.00	1.46%	3 THRU LANES	2.00%	THRU + BIKE	3.00%	1.2	25.9	1.1
443+00.00	1.62%	3 THRU LANES	2.00%	THRU + BIKE	3.00%	2.4	46.0	4.1
443+50.00	1.94%	3 THRU LANES	2.00%	THRU + BIKE	3.00%	4.7	46.0	11.0
444+00.00	1.83%	3 THRU LANES	2.00%	THRU + BIKE	3.00%	5.4	46.0	14.3
444+50.00	2.85%	3 THRU LANES	2.00%	THRU + BIKE	3.00%	5.8	46.0	14.3
445+00.00	2.00%	3 THRU LANES	2.00%	THRU + BIKE	3.00%	6.5	49.0	16.9
445+50.00	2.15%	3 THRU LANES	2.00%	THRU + BIKE	3.00%	5.1	49.0	11.5
446+00.00	1.56%	3 THRU LANES	2.00%	THRU + BIKE	3.00%	4.8	49.0	8.5
446+50.00	1.86%	3 THRU LANES	2.00%	THRU + BIKE	3.00%	4.3	31.8	4.8
447+00.00	1.96%	3 THRU LANES	2.00%	THRU + BIKE	3.00%	3.5	29.8	4.0
447+50.00	2.07%	3 THRU LANES	2.00%	THRU + BIKE	3.00%	1.6	21.1	1.3
448+00.00	2.40%	3 THRU LANES	2.00%	INTERSECTION	VARIES	0.7	3.8	0.1
448+50.00	1.86%	3 THRU LANES	2.00%	INTERSECTION	VARIES	0.0	0.0	0.0
449+00.00	1.70%	3 THRU LANES	2.00%	INTERSECTION	VARIES	0.3	7.6	0.1
449+50.00	1.81%	3 THRU LANES	2.00%	THRU + BIKE	3.00%	0.0	0.0	0.0
450+00.00	1.80%	3 THRU LANES	2.00%	THRU + BIKE	3.00%	0.2	11.7	0.1
450+50.00	1.85%	3 THRU LANES	2.00%	THRU + BIKE	3.00%	0.1	5.3	0.0
451+00.00	1.86%	3 THRU LANES	2.00%	THRU + BIKE	3.00%	0.1	5.6	0.0
451+50.00	1.89%	3 THRU LANES	2.00%	THRU + BIKE	3.00%	0.6	45.4	1.4
452+00.00	1.90%	3 THRU LANES	2.00%	THRU + BIKE	3.00%	1.5	53.0	5.0
452+50.00	1.89%	3 THRU LANES	2.00%	THRU + BIKE	3.00%	1.6	56.7	6.0
453+00.00	1.92%	3 THRU LANES	2.00%	THRU + BIKE	3.00%	1.9	52.0	6.6
453+50.00	1.97%	3 THRU LANES	2.00%	THRU + BIKE	3.00%	1.8	50.7	5.9
454+00.00	2.07%	3 THRU LANES	2.00%	THRU + BIKE	3.00%	2.0	49.5	6.7
454+50.00	2.05%	3 THRU LANES	2.00%	THRU + BIKE	3.00%	1.9	49.0	6.8
455+00.00	2.21%	3 THRU LANES	2.00%	THRU + BIKE	3.00%	2.5	49.0	7.8
455+50.00	2.39%	3 THRU LANES	2.00%	THRU + BIKE	3.00%	2.6	49.0	7.6
456+00.00	2.27%	3 THRU LANES	2.00%	THRU + BIKE	3.00%	1.6	49.0	4.1
456+50.00	2.34%	3 THRU LANES	2.00%	THRU + BIKE	3.00%	0.2	20.7	0.4
457+00.00	2.59%	3 THRU LANES	2.00%	THRU + BIKE	3.00%	2.2	29.4	2.2
457+50.00	2.70%	3 THRU LANES	2.00%	THRU + BIKE	3.00%	4.6	40.1	6.1
458+00.00	2.44%	3 THRU LANES	2.00%	THRU + BIKE	3.00%	2.5	45.7	4.4
458+50.00	2.25%	3 THRU LANES	2.00%	THRU + BIKE	3.00%	1.3	45.1	2.9
459+00.00	N/A	3 THRU LANES	2.00%	I-75 RAMP TIE-IN	VARIES	0.0	0.0	0.0
459+50.00	N/A	3 THRU LANES	2.00%	I-75 RAMP TIE-IN	VARIES	0.0	0.0	0.0

DATE	BY	REVISION DESCRIPTION

PROJECT:
5901-01
PROJ. MGR. Melody Matter, PE
LEE COUNTY DOT PROJECT: CN160642/ANB
LCDOT PROJ. MGR. Vince Miller, PE

BID SET PLANS

PROJECT: 5901-01
 PROJ. MGR. Melody Matter, PE
 LEE COUNTY DOT PROJECT: CN160642/ANB
 LCDOT PROJ. MGR. Vince Miller, PE

McCORMICK TAYLOR, INC.
 1404 Dean Street, Suite 200
 Fort Myers, FL 33901
 FBPE#29282 (239) 935-5006

LEE COUNTY DEPARTMENT OF TRANSPORTATION
 (239) 533-8580

**THREE OAKS PARKWAY EXTENSION
 DANIELS PARKWAY WIDENING**
 LEE COUNTY, FLORIDA

**OVERBUILD SUMMARY TABLE
 DANIELS PARKWAY WIDENING**

SHEET
17 OF 101

EB OVERBUILD DETAILS

STATION	EXIST. SLOPE (%)	LANE	PROPOSED SLOPE (%)	LANE	PROPOSED SLOPE (%)	MAX. DEPTH OF OVERBUILD (IN.)	WIDTH OF OVERBUILD (FT.)	AREA OF OVERBUILD (SQ. FT.)
408+00.00	2.3%	3 THRU LANES	2.00%	THRU + BIKE	3.00%	1.7	42.6	3.9
408+50.00	2.3%	3 THRU LANES	2.00%	THRU + BIKE	3.00%	1.6	41.1	3.6
409+00.00	2.2%	3 THRU LANES	2.00%	THRU + BIKE	3.00%	1.6	41.3	4.1
409+50.00	2.2%	3 THRU LANES	2.00%	THRU + BIKE	3.00%	1.0	41.4	2.3
410+00.00	2.2%	3 THRU LANES	2.00%	THRU + BIKE	3.00%	0.0	0.0	0.0
410+50.00	2.4%	3 THRU LANES	2.00%	THRU + BIKE	3.00%	0.9	7.2	0.1
411+00.00	2.2%	3 THRU LANES	2.00%	THRU + BIKE	3.00%	0.0	0.0	0.0
411+50.00	2.3%	3 THRU LANES	2.00%	THRU + BIKE	3.00%	0.0	0.0	0.0
412+00.00	2.3%	3 THRU LANES	2.00%	THRU + BIKE	3.00%	0.5	17.4	0.3
412+50.00	2.4%	3 THRU LANES	2.00%	THRU + BIKE	3.00%	1.0	37.4	1.6
413+00.00	2.4%	3 THRU LANES	2.00%	THRU + BIKE	3.00%	1.1	36.3	1.7
413+50.00	2.4%	3 THRU LANES	2.00%	THRU + BIKE	3.00%	0.9	32.0	1.2
414+00.00	2.1%	3 THRU LANES	2.00%	THRU + BIKE	3.00%	0.0	0.0	0.0
414+50.00	2.2%	3 THRU LANES	2.00%	THRU + BIKE	3.00%	0.1	6.9	0.0
415+00.00	2.3%	3 THRU LANES	2.00%	THRU + BIKE	3.00%	0.0	0.0	0.0
415+50.00	2.3%	3 THRU LANES	2.00%	THRU + BIKE	3.00%	0.0	0.0	0.0
416+00.00	2.1%	3 THRU LANES	2.00%	THRU + BIKE	3.00%	0.3	18.9	0.3
416+50.00	2.2%	3 THRU LANES	2.00%	THRU + BIKE + RTL	3.00%	0.5	29.4	0.6
417+00.00	2.1%	3 THRU LANES	2.00%	THRU + BIKE + RTL	3.00%	0.7	34.4	1.3
417+50.00	2.0%	3 THRU LANES	2.00%	THRU + BIKE + RTL	3.00%	0.5	35.2	1.4
418+00.00	2.0%	3 THRU LANES	2.00%	THRU + BIKE + RTL	3.00%	1.3	41.1	3.6
418+50.00	1.9%	3 THRU LANES	2.00%	THRU + BIKE + RTL	3.00%	1.3	41.2	3.6
419+00.00	2.3%	3 THRU LANES	2.00%	THRU + BIKE + RTL	3.00%	1.5	51.0	3.9
419+50.00	2.1%	3 THRU LANES	2.00%	THRU + BIKE + RTL	3.00%	0.8	42.3	1.7
420+00.00	2.0%	3 THRU LANES	2.00%	THRU + BIKE + RTL	3.00%	1.6	52.9	5.4
420+50.00	1.7%	3 THRU LANES	2.00%	INTERSECTION	VARIES	1.6	34.4	2.2
421+00.00	1.3%	3 THRU LANES	2.00%	INTERSECTION	VARIES	2.4	30.6	3.1
421+50.00	1.9%	3 THRU LANES	2.00%	INTERSECTION	VARIES	3.0	56.1	8.4
422+00.00	2.1%	3 THRU LANES	2.00%	THRU + BIKE	3.00%	2.9	43.9	9.9
422+50.00	1.9%	3 THRU LANES	2.00%	THRU + BIKE	3.00%	2.5	43.3	6.8
423+00.00	1.8%	3 THRU LANES	2.00%	THRU + BIKE	3.00%	2.6	39.1	6.2
423+50.00	2.0%	3 THRU LANES	2.00%	THRU + BIKE	3.00%	2.1	39.0	6.2
424+00.00	2.0%	3 THRU LANES	2.00%	THRU + BIKE	3.00%	2.1	38.9	5.9
424+50.00	1.9%	3 THRU LANES	2.00%	THRU + BIKE	3.00%	2.2	38.8	5.6
425+00.00	1.9%	3 THRU LANES	2.00%	THRU + BIKE	3.00%	2.5	38.8	6.1
425+50.00	1.9%	3 THRU LANES	2.00%	THRU + BIKE	3.00%	2.5	38.7	6.1
426+00.00	1.9%	3 THRU LANES	2.00%	THRU + BIKE	3.00%	1.9	38.6	4.9
426+50.00	1.8%	3 THRU LANES	2.00%	THRU + BIKE	3.00%	2.1	38.5	4.9
427+00.00	2.0%	3 THRU LANES	2.00%	THRU + BIKE	3.00%	1.7	38.3	4.8
427+50.00	2.1%	3 THRU LANES	2.00%	THRU + BIKE	3.00%	1.5	38.3	4.7
428+00.00	2.0%	3 THRU LANES	2.00%	THRU + BIKE	3.00%	1.8	41.2	5.6
428+50.00	2.6%	3 THRU LANES	2.00%	THRU + BIKE	3.00%	3.2	41.2	8.0
429+00.00	1.9%	3 THRU LANES	2.00%	THRU + BIKE + RTL	3.00%	1.7	43.0	4.2
429+50.00	2.2%	3 THRU LANES	2.00%	THRU + BIKE + RTL	3.00%	2.9	49.4	9.4
430+00.00	2.2%	3 THRU LANES	2.00%	THRU + BIKE + RTL	3.00%	2.7	55.9	9.1
430+50.00	2.2%	3 THRU LANES	2.00%	THRU + BIKE + RTL	3.00%	2.5	59.2	8.6
431+00.00	2.1%	3 THRU LANES	2.00%	THRU + BIKE + RTL	3.00%	2.0	55.4	6.7
431+50.00	1.8%	3 THRU LANES	2.00%	THRU + BIKE + RTL	3.00%	1.3	42.1	2.8
432+00.00	1.9%	3 THRU LANES	2.00%	THRU + BIKE + RTL	3.00%	1.0	39.7	2.2
432+50.00	1.9%	3 THRU LANES	2.00%	THRU + BIKE + RTL	3.00%	0.9	45.6	1.5
433+00.00	1.9%	3 THRU LANES	2.00%	THRU + BIKE + RTL	3.00%	0.5	35.3	1.0
433+50.00	1.5%	3 THRU LANES	2.00%	INTERSECTION	VARIES	3.3	59.0	10.2

EB OVERBUILD DETAILS

STATION	EXIST. SLOPE (%)	LANE	PROPOSED SLOPE (%)	LANE	PROPOSED SLOPE (%)	MAX. DEPTH OF OVERBUILD (IN.)	WIDTH OF OVERBUILD (FT.)	AREA OF OVERBUILD (SQ. FT.)
434+00.00	-1.6%	3 THRU LANES	2.00%	INTERSECTION	VARIES	6.8	105.1	39.7
434+50.00	1.0%	3 THRU LANES	2.00%	INTERSECTION	VARIES	8.8	105.1	51.3
435+00.00	2.3%	3 THRU LANES	2.00%	THRU + BIKE	3.00%	5.4	41.2	15.4
435+50.00	1.6%	3 THRU LANES	2.00%	THRU + BIKE	3.00%	2.1	34.0	3.4
436+00.00	1.7%	3 THRU LANES	2.00%	THRU + BIKE	3.00%	1.0	23.3	1.1
436+50.00	1.8%	3 THRU LANES	2.00%	THRU + BIKE	3.00%	0.0	0.0	0.0
437+00.00	1.8%	3 THRU LANES	2.00%	THRU + BIKE	3.00%	0.0	0.0	0.0
437+50.00	1.8%	3 THRU LANES	2.00%	THRU + BIKE	3.00%	0.9	27.3	1.6
438+00.00	2.1%	3 THRU LANES	2.00%	THRU + BIKE	3.00%	1.4	34.6	3.1
438+50.00	1.8%	3 THRU LANES	2.00%	THRU + BIKE	3.00%	2.9	39.8	7.2
439+00.00	1.7%	3 THRU LANES	2.00%	THRU + BIKE	3.00%	2.9	40.1	6.4
439+50.00	2.6%	3 THRU LANES	2.00%	THRU + BIKE	3.00%	2.2	40.4	5.3
440+00.00	1.9%	3 THRU LANES	2.00%	THRU + BIKE	3.00%	2.4	40.7	5.9
440+50.00	1.8%	3 THRU LANES	2.00%	THRU + BIKE	3.00%	2.3	41.0	5.1
441+00.00	1.7%	3 THRU LANES	2.00%	THRU + BIKE	3.00%	1.5	29.4	2.3
441+50.00	1.9%	3 THRU LANES	2.00%	THRU + BIKE	3.00%	1.0	28.1	1.6
442+00.00	1.6%	3 THRU LANES	2.00%	THRU + BIKE	3.00%	0.6	12.9	0.3
442+50.00	1.7%	3 THRU LANES	2.00%	THRU + BIKE	3.00%	0.0	0.0	0.0
443+00.00	1.8%	3 THRU LANES	2.00%	THRU + BIKE	3.00%	0.0	0.0	0.0
443+50.00	1.9%	3 THRU LANES	2.00%	THRU + BIKE	3.00%	0.0	0.0	0.0
444+00.00	2.0%	3 THRU LANES	2.00%	THRU + BIKE	3.00%	0.0	0.0	0.0
444+50.00	2.1%	3 THRU LANES	2.00%	THRU + BIKE	3.00%	0.0	0.0	0.0
445+00.00	2.0%	3 THRU LANES	2.00%	THRU + BIKE	3.00%	0.0	0.0	0.0
445+50.00	1.8%	3 THRU LANES	2.00%	THRU + BIKE	3.00%	0.0	0.0	0.0
446+00.00	2.1%	3 THRU LANES	2.00%	THRU + BIKE	3.00%	0.8	18.2	0.7
446+50.00	2.1%	3 THRU LANES	2.00%	THRU + BIKE	3.00%	3.1	19.2	2.9
447+00.00	1.9%	3 THRU LANES	2.00%	THRU + BIKE	3.00%	0.8	22.6	1.1
447+50.00	1.9%	3 THRU LANES	2.00%	THRU + BIKE	3.00%	1.1	61.5	2.8
448+00.00	2.1%	3 THRU LANES	2.00%	INTERSECTION	VARIES	3.0	59.8	11.3
448+50.00	1.9%	3 THRU LANES	2.00%	INTERSECTION	VARIES	5.5	49.0	19.3
449+00.00	2.0%	3 THRU LANES	2.00%	INTERSECTION	VARIES	3.8	49.0	15.2
449+50.00	2.1%	3 THRU LANES	2.00%	THRU + BIKE	3.00%	0.9	40.9	2.2
450+00.00	1.6%	3 THRU LANES	2.00%	THRU + BIKE	3.00%	0.6	14.2	0.4
450+50.00	2.2%	3 THRU LANES	2.00%	THRU + BIKE	3.00%	0.9	39.6	2.0
451+00.00	2.1%	3 THRU LANES	2.00%	THRU + BIKE	3.00%	0.7	25.5	0.7
451+50.00	2.5%	3 THRU LANES	2.00%	THRU + BIKE	3.00%	1.4	33.3	2.2
452+00.00	2.2%	3 THRU LANES	2.00%	BIKE + RTL	3.00%	0.5	10.3	0.3
452+50.00	2.1%	3 THRU LANES	2.00%	BIKE + RTL	3.00%	1.1	16.2	0.5
453+00.00	2.0%	3 THRU LANES	2.00%	BIKE + RTL	3.00%	0.2	42.3	0.2
453+50.00	2.0%	3 THRU LANES	2.00%	BIKE + RTL	3.00%	0.0	43.6	0.6
454+00.00	2.0%	3 THRU LANES	2.00%	BIKE + RTL	3.00%	0.2	45.3	0.5
454+50.00	2.1%	3 THRU LANES	2.00%	BIKE + RTL	3.00%	0.3	18.3	0.2
455+00.00	2.2%	3 THRU LANES	2.00%	BIKE + RTL	3.00%	0.1	3.0	0.0
455+50.00	2.2%	3 THRU LANES	2.00%	BIKE + RTL	3.00%	0.2	16.2	0.2
456+00.00	2.4%	3 THRU LANES	2.00%	BIKE + RTL	3.00%	1.0	20.0	0.9
456+50.00	2.5%	3 THRU LANES	2.00%	BIKE + RTL	3.00%	2.0	32.9	2.7
457+00.00	2.4%	3 THRU LANES	2.00%	BIKE + RTL	3.00%	3.6	43.4	4.9
457+50.00	2.5%	3 THRU LANES	2.00%	I-75 RAMP TIE-IN	VARIES	6.0	32.0	4.6
458+00.00	2.6%	3 THRU LANES	2.00%	I-75 RAMP TIE-IN	VARIES	4.9	16.7	3.4
458+50.00	2.4%	3 THRU LANES	2.00%	I-75 RAMP TIE-IN	VARIES	1.2	6.4	6.4
459+00.00	2.3%	3 THRU LANES	2.00%	I-75 RAMP TIE-IN	VARIES	0.5	5.1	0.1
459+50.00	2.0%	3 THRU LANES	2.00%	I-75 RAMP TIE-IN	VARIES	0.0	0.0	0.0

DATE	BY	REVISION DESCRIPTION

PROJECT: 5901-01
 PROJ. MGR. Melody Matter, PE
 LEE COUNTY DOT PROJECT: CN160642/ANB
 LCDOT PROJ. MGR. Vince Miller, PE

BID SET PLANS

McCORMICK TAYLOR, INC.
 1404 Dean Street, Suite 200
 Fort Myers, FL 33901
 FBPE#29282 (239) 935-5006

LEE COUNTY DEPARTMENT OF TRANSPORTATION
 (239) 533-8580

THREE OAKS PARKWAY EXTENSION
 DANIELS PARKWAY WIDENING
 LEE COUNTY, FLORIDA

OVERBUILD SUMMARY TABLE
 DANIELS PARKWAY WIDENING

QUANTITY	No. STR	SIDE	STATION	DESCRIPTION	18" RCP	30" RCP	14"X23" ERCP	24"X38" ERCP	CURB INLET		JUNCTION BOX	SWALE INLET	STRAIGHT CONCRETE ENDWALL		L-SHAPED CONCRETE ENDWALL	MITERED END SECTION		
									P-5 <10'	P-6 <10'	P-7T <10'		G	30"	14"x23"	30" & 24"x38"		30"
P	S-1	RT	408+06.23	HEADWALL, PIPE				14							1			
F																		
P	MH-1	RT	408+13.02	JUNCTION, PIPE		17					1							
F																		
P	MH-2	RT	410+23.60	JUNCTION, PIPE		207					1							
F																		
P	MH-3	RT	412+32.41	JUNCTION, PIPE		205					1							
F																		
P	S-2	RT	412+46.99	HEADWALL, PIPE		24							1					
F																		
P	S-3	LT	428+14.02	INLET, PIPE	105				1									
F																		
P	S-4	LT	429+22.07	INLET, PIPE	105				1									
F																		
P	S-5	LT	430+30.09	INLET, PIPE			77		1									
F																		
P	S-6	LT	431+38.12	INLET, PIPE	105				1									
F																		
P	S-7	LT	432+46.10	INLET, PIPE	105				1									
F																		
P	S-8	LT	430+30.09	HEADWALL										1				
F																		
P	MH-4	LT	434+40.69	JUNCTION, PIPE							1							
F																		
P	S-9	LT	435+21.73	INLET, PIPE	37					1								
F																		
P	S-10	LT	435+60.67	INLET, PIPE	2					1								
F																		
P	S-11	LT	436+12.49	INLET, PIPE	49					1								
F																		
P	S-12	LT	440+80.96	INLET, PIPE	3					1								
F																		
P	S-13	LT	440+71.08	INLET, PIPE	5							1						
F																		
P	S-14	LT	442+07.45	INLET, PIPE	5					1								
F																		
P	S-15	LT	444+90.89	INLET, PIPE	164				1									
F																		
P	S-16	LT	446+09.78	INLET, PIPE	6				1									
F																		
P	S-17	LT	446+57.99	INLET					1									
F																		
P	S-18	LT	446+47.06	INLET, PIPE			10					1						
F																		
P	MH-5	LT	421+12.55	JUNCTION, PIPE		17					1							
F																		
P	S-19	LT	421+35.14	MES													1	
F																		
P	S-20	LT	423+47.87	MES, PIPE		22											1	
F																		
				TOTAL	696	492	87	14	8	5	5	2	1	1	1		3*	

QUANTITY	TRENCH DRAIN CLEANOUT CONNECTIONS				
	No. STR	SIDE	STATION	DESCRIPTION	12" RCP
P	TD-3	LT	437+12.49	PIPE	3
F					
P	TD-4	LT	438+12.49	PIPE	3
F					
P	TD-5	LT	439+12.49	PIPE	3
F					
P	TD-7	LT	437+12.49	PIPE	8
F					
P	TD-8	LT	437+12.49	PIPE	8
F					
P	TD-10	LT	437+12.49	PIPE	12
F					
				TOTAL	37

NOTE- METHOD OF STUBBING INTO THE EXISTING TRUNKLINE AND INSTALLATION OF THE CONCRETE COLLAR REQUIRED TO TIE THE PROPOSED TRENCH DRAIN CONNECTIONS INTO THE EXISTING TRUNKLINE SHALL BE INCIDENTAL TO THE COST OF THE PIPE.

QUANTITY	MITERED END SECTION CONT'D				
	No. STR	SIDE	STATION	DESCRIPTION	METERED END SECTION 30"
P	S-21	LT	423+47.87	MES	1
F					
				TOTAL	1*

*MES TOTAL INCLUDED IN ULTIMATE TOTAL OF TABLE ON LEFT

- NOTES:
1. ALL PROPOSED DRAINAGE STRUCTURES WILL HAVE A 2' STANDARD SUMP DEPTH BELOW THE LOWEST PIPE INVERT.
 2. COST OF CONCRETE COLLARS AND CORING INTO THE EXISTING TRUNKLINE WILL BE INCIDENTAL TO THE COST OF THE PIPE.

DATE	BY	REVISION DESCRIPTION

BID SET PLANS

PROJECT: 5901-01
 PROJ. MGR. Melody Matter, PE
 LEE COUNTY DOT PROJECT: CN160642/ANB
 LCDOT PROJ. MGR. Vince Miller, PE

McCORMICK TAYLOR, INC.
 1404 Dean Street, Suite 200
 Fort Myers, FL 33901
 FBPE#29282 (239) 935-5006

LEE COUNTY DEPARTMENT OF TRANSPORTATION
 (239) 533-8580

THREE OAKS PARKWAY EXTENSION
 DANIELS PARKWAY WIDENING
 LEE COUNTY, FLORIDA

SUMMARY OF DRAINAGE STRUCTURE
 DANIELS PARKWAY WIDENING

ENDWALLS

MANHOLES

INLETS

INLETS, CONT.

S-1

STA: 408+06.23 78.96'RT
CONST. L-SHAPED ENDWALL
FDOT INDEX NO. 430-000
INV(E) = 15.33 (PROP)

MH-1

STA: 408+13.02 62.64'RT
CONST. JB TYPE P-7
FDOT INDEX NO. 425-3-41
RIM = 19.67'
INV(E) = 15.33 (PROP)
INV(S) = 15.33 (PROP)

S-3

STA: 428+14.02 8.25'LT
CONST. INLET TYPE P-5
FDOT INDEX NO. 425-1-351
RIM = 21.42'
INV(E) = 18.02' (PROP)

S-12

STA: 440+80.96 63.96'LT
CONST. INLET TYPE P-6
FDOT INDEX NO. 425-1-361
RIM = 20.17'
INV(N) = 17.91' (PROP)

S-2

STA: 412+46.99 75.66'RT
CONST. ENDWALL 30" RCP
FDOT INDEX NO. 430-530-100
INV(S) = 15.70' (PROP)

MH-2

STA: 410+23.60 60.33'RT
CONST. JB TYPE P-7
FDOT INDEX NO. 425-3-41
RIM = 19.66'
INV(E) = 15.36 (PROP)
INV(W) = 15.36 (PROP)

S-4

STA: 429+22.07 8.05'LT
CONST. INLET TYPE P-5
FDOT INDEX NO. 425-1-351
RIM = 21.41'
INV(W) = 17.50' (PROP)
INV(E) = 17.50' (PROP)

S-13

STA: 440+81.08 86.00'LT
CONST. DITCH BOTTOM INLET
TYPE-G
FDOT INDEX NO. 425-1-571
RIM = 19.17'
INV(S) = 16.71' (PROP)

S-8

STA: 430+30.09 86.50' LT
CONST. ENDWALL 14"X23" ERCP
FDOT INDEX NO. 430-518-102
INV(N) = 16.29 (N) (PROP)

MH-3

STA: 412+32.41 56.10'RT
CONST. JB TYPE P-7
FDOT INDEX NO. 425-3-41
RIM = 19.77'
INV(S) = 15.67' (PROP)
INV(W) = 15.67' (PROP)

S-5

STA: 430+30.09 7.86'LT
CONST. INLET TYPE P-5
FDOT INDEX NO. 425-1-351
RIM = 21.30'
INV(W) = 16.98' (PROP)
INV(E) = 16.75' (PROP)

S-14

STA: 442+07.45 64.13'LT
CONST. INLET TYPE P-6
FDOT INDEX NO. 425-1-361
RIM = 20.21'
INV(N) = 17.01' (PROP)

S-19

STA: 421+35.14 294.04' LT
CONST. MES 30" RCP
FDOT INDEX NO. 430-982-133
INV(N) = 15.2 (SE) (PROP)

MH-4

STA: 434+40.69 86.32'LT
CONST. JB TYPE P-7
FDOT INDEX NO. 425-2-43
RIM = 19.42'
INV(W) = 12.54' (EX)
INV(E) = 13.79' (EX)

S-6

STA: 431+38.12 7.66'LT
CONST. INLET TYPE P-5
FDOT INDEX NO. 425-1-351
RIM = 21.27'
INV(W) = 17.28' (PROP)
INV(E) = 17.28' (PROP)

S-15

STA: 444+90.89 7.33'LT
CONST. INLET TYPE P-5
FDOT INDEX NO. 425-1-351
RIM = 22.28'
INV(E) = 17.68' (PROP)

S-20

STA: 423+51.21 241.14' LT
CONST. MES 30" RCP
FDOT INDEX NO. 430-982-133
INV(N) = 12.5 (N) (PROP)

MH-5

STA: 421+12.55 309.97' LT
CONST. JB TYPE P-7
FDOT INDEX NO. 425-3-41
RIM = 17.42'
INV(NW) = 15.2' (PR)
INV(SE) = 15.2' (PR)

S-7

STA: 432+46.10 7.46'LT
CONST. INLET TYPE P-5
FDOT INDEX NO. 425-1-351
RIM = 21.23'
INV(W) = 17.80' (PROP)

S-16

STA: 446+09.78 61.42'LT
CONST. INLET TYPE P-5
FDOT INDEX NO. 425-1-351
RIM = 20.97'
INV(N) = 17.52' (PROP)

S-21

STA: 423+47.87 203.29' LT
CONST. MES 30" RCP
FDOT INDEX NO. 430-982-133
INV(N) = 12.5 (SE) (PROP)

S-9

STA: 435+21.73 73.69'LT
CONST. INLET TYPE P-6
FDOT INDEX NO. 425-1-361
RIM = 19.84'
INV(E) = 16.75' (PROP)

S-17

STA: 446+57.99 4.85'LT
CONST. INLET TYPE P-5
FDOT INDEX NO. 425-1-351
RIM = 22.61'
INV(W) = 16.89' (PROP)
INV(N) = 16.89' (PROP)

S-10

STA: 435+60.67 74.26'LT
CONST. INLET TYPE P-6
FDOT INDEX NO. 425-1-361
RIM = 19.74'
INV(W) = 16.54' (PROP)
INV(E) = 16.54' (PROP)
INV(S) = 16.54' (PROP)

S-18

STA: 446+47.06 84.77'LT
CONST. DITCH BOTTOM INLET
TYPE-G
FDOT INDEX NO. 425-1-571
RIM = 19.62'
INV(S) = 16.33' (PROP)

S-11

STA: 436+12.49 74.33'LT
CONST. INLET TYPE P-6
FDOT INDEX NO. 425-1-361
RIM = 19.76'
INV(W) = 16.80' (PROP)

NOTE:
UPON NOTICE TO PROCEED, CONTRACTOR SHALL VERIFY ALL ELEVATIONS RELATED TO DRAINAGE STRUCTURES AND PIPES AND INCLUDE THIS INFORMATION WITH THE SHOP DRAWING SUBMITTALS. CONTRACTOR SHALL NOT ORDER ANY MATERIAL UNTIL THIS INFORMATION HAS BEEN OBTAINED AND REVIEWED.

DATE	BY	REVISION DESCRIPTION



BID SET PLANS

PROJECT: 5901-01
PROJ. MGR. Melody Matter, PE
LEE COUNTY DOT PROJECT: CN160642/ANB
LCDOT PROJ. MGR. Vince Miller, PE

McCORMICK TAYLOR, INC.
1404 Dean Street, Suite 200
Fort Myers, FL 33901
FBPE#29282 (239) 935-5006

LEE COUNTY DEPARTMENT
OF
TRANSPORTATION
(239) 533-8580

THREE OAKS PARKWAY EXTENSION
DANIELS PARKWAY WIDENING
LEE COUNTY, FLORIDA

DRAINAGE STRUCTURE DATA
DANIELS PARKWAY WIDENING

SHEET
21 OF 101

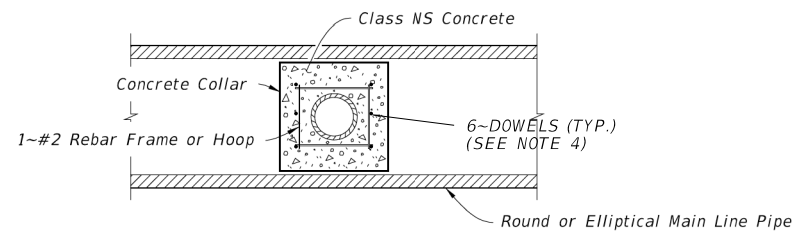

STUB END ELEVATION

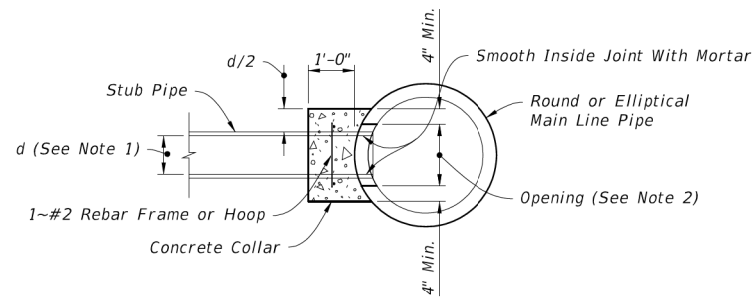

SIDE ELEVATION

JOINING MAINLINE PIPE TO STUB PIPE

NOTES:

1. Stub Pipes maximum diameter: 1/2 of a round main line pipe diameter, or 1/2 the height of elliptical main line pipes.
2. Opening by Pipe Manufacturer.
3. THE COLLAR MAY BE FORMED BY ANY METHOD APPROVED BY THE ENGINEER.
4. INSTALL 1/2"X16" DOWELS IN ADHESIVE BOND MATERIAL.

NOTE- METHOD OF STUBBING INTO THE EXISTING TRUNKLINE AND INSTALLATION OF THE CONCRETE COLLAR REQUIRED TO TIE THE PROPOSED TRENCH DRAIN CONNECTIONS INTO THE EXISTING TRUNKLINE SHALL BE INCIDENTAL TO THE COST OF THE PIPE.

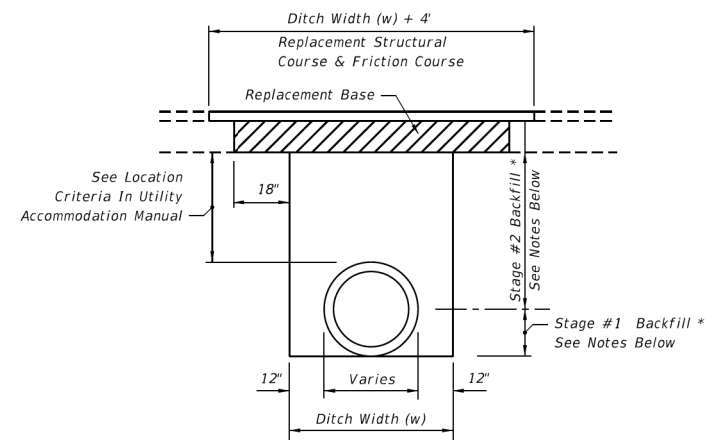

FLEXIBLE PAVEMENT NOTES

PAVEMENT REMOVAL AND REPLACEMENT

Pavement shall be mechanically sawed.

The replacement asphalt shall match the existing structural and friction courses for type and thickness in accordance with current FDOT asphalt mix specifications.

The new base materials shall be either of the same type and composition as the materials removed or of equal or greater structural adequacy (STANDARD FDOT SPEC. 285)

BACKFILL

COMPACTED AND STABILIZED FILL OPTION

Backfill material shall be placed in accordance with Section 125 of the Standard Specifications.

In Stage #1, construct compacted fill beneath the haunches of the pipe, using mechanical tamps suitable for this purpose. This compaction applies to the material placed beneath the haunches of the pipe and above any bedding.

In Stage #2, construct compacted fill along the sides of the pipe and up to the bottom of the base, with the upper 12" receiving Type B Stabilization. In lieu of Type B Stabilization, the Contractor may construct using Optional Base Group 3.

*** FLOWABLE FILL OPTION**

If compaction can not be achieved through normal mechanical methods then flowable fill may be used.

Flowable fill is to be placed in accordance with Section 121 of the Specifications, as approved by the Engineer.

Do not allow the utility being installed to float. If a method is provided to prevent flotation from occurring, Stages #1 and #2 can be combined, if approved by the Engineer.

In Stage #1, place flowable fill midway up on both sides of the utility. Allow to harden before placing Stage #2.

In Stage #2, place flowable fill to the bottom of the existing base course.

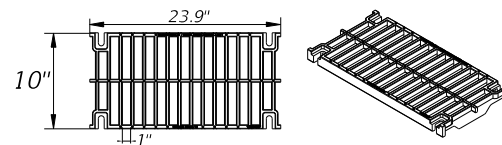

- NOTES:**
1. GRATE MATERIAL IS CAST DUCTILE IRON 65-45-12
 2. GRATES ARE LOAD CLASS F
 3. GRATES ARE MADE IN THE USA
 4. GRATES BOLT DOWN AT ALL 4 CORNERS W/ 1/2" Ø S.S BOLTS
 5. GRATES ARE UNCOATED, AS CAST FINISH
 6. GRATE OPEN AREA 67.5 SQ IN/LF

DUCTILE IRON TRENCH DRAIN

GRATE WITH BOLTS

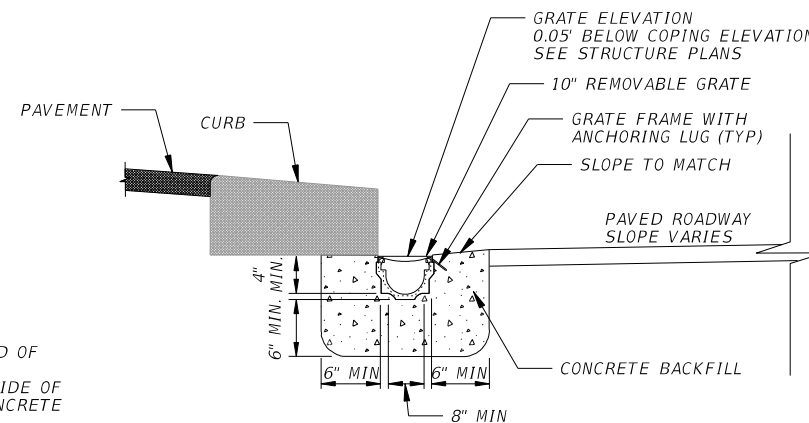

PREFORMED CHANNEL WITH REMOVAL GRATE

FLEXIBLE PAVEMENT CUT TRENCH CUT AND RESTORATION ACROSS ROADWAYS FDOT INDEX 125-001

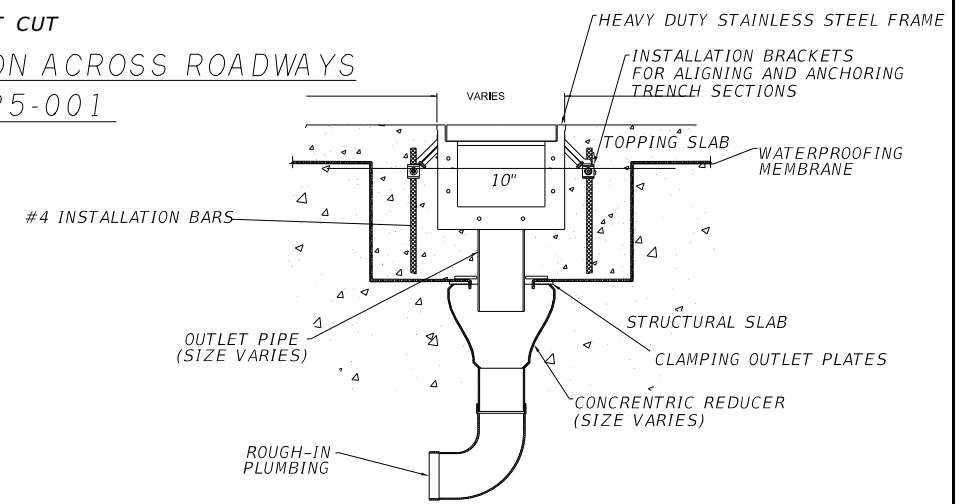

CLAMPING OUTLET PLATES

- NOTES:**
1. TRENCH WIDTH IS 10" WIDE UNLESS SPECIFIED OTHERWISE
 2. SPECIFY OUTLET SIZE
 3. REINFORCE ACCORDING TO STRUCTURAL REQUIREMENTS
 4. TRENCH DRAIN MUST BE 1/8" BELOW FINISHED CONCRETE GRADE

GENERIC HDSS BODY CLAMPING OUTLET SECTION

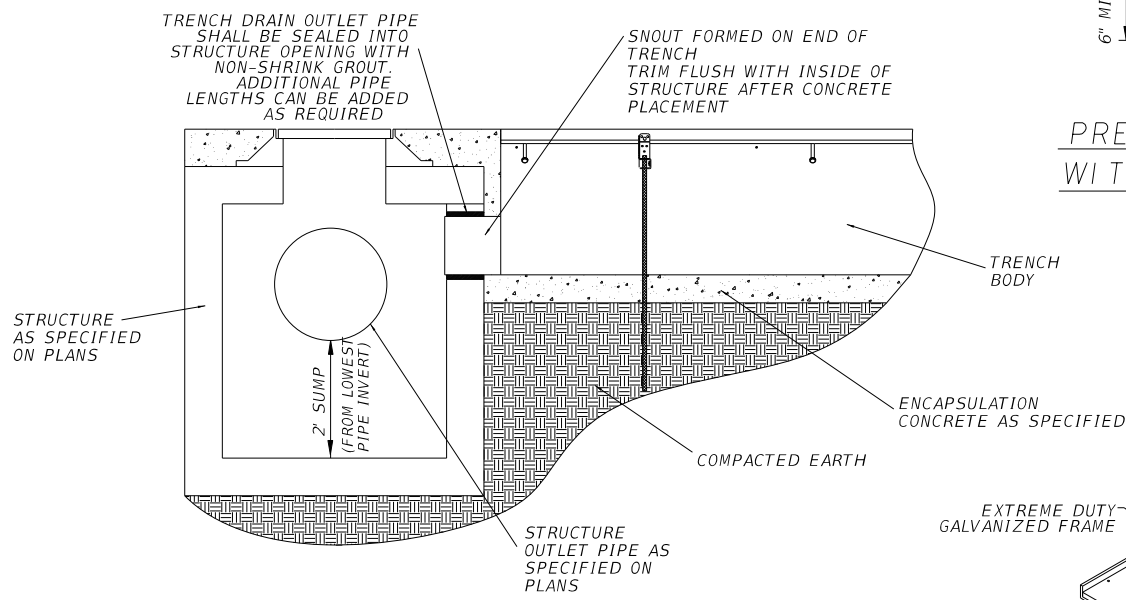

TRENCH TO STRUCTURE DETAIL

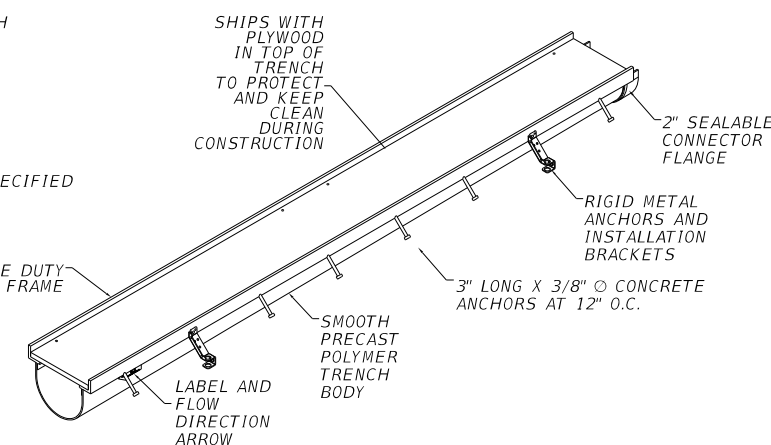

TYPICAL TRENCH DRAIN ISOMETRIC VIEW

DATE	BY	REVISION DESCRIPTION

PROJECT: 5901-01
PROJ. MGR. Melody Matter, PE
LEE COUNTY DOT PROJECT: CN160642/ANB
LCDOT PROJ. MGR. Vince Miller, PE

BID SET PLANS

McCORMICK TAYLOR, INC.
1404 Dean Street, Suite 200
Fort Myers, FL 33901
FBPE#29282 (239) 935-5006

LEE COUNTY DEPARTMENT OF TRANSPORTATION
(239) 533-8580

THREE OAKS PARKWAY EXTENSION DANIELS PARKWAY WIDENING LEE COUNTY, FLORIDA

DRAINAGE STRUCTURE DETAILS

DANIELS PARKWAY WIDENING

SHEET 22 OF 101



0' 100' 500'
SCALE: 1" = 500'

DANIELS PKWY BASELINE OF CONSTRUCTION						
POINT NUMBER	Northing (ft)	Easting (ft)	Bearing	Station	Offset (ft)	Comment
CL1	804580.745	716784.161	N 88°41'33.00" E	400+46.51	0.00	POB
CL2	804642.929	719508.651		427+71.71	0.00	PI (NO CURVE)
CL3	804681.142	724666.949	N 89°34'32.00" E	479+30.15	0.00	POE

WESTBOUND PROFILE GRADE LINE						
POINT NUMBER	Northing (ft)	Easting (ft)	Bearing	Station	Offset (ft)	Comment
WBPGL1	804660.363	718913.829	N 87°22'02.84" E	421+77.44	31.00 LT	POB
WBPGL2	804654.405	719043.412		423+06.85	22.09 LT	PI
WBPGL3	804655.130	719173.129	N 89°40'47.06" E	424+36.55	19.85 LT	PT
WBPGL4	804658.544	719783.787		430+46.95	13.58 LT	PI (NO CURVE)
WBPGL5	804669.846	821075.937	N 89°29'55.77" E	443+39.15	15.31 LT	PC
WBPGL6	804670.080	721102.587		443+65.80	15.34 LT	PI
WBPGL7	804669.958	721129.238	N 89°44'15.68" E	443+92.45	15.02 LT	PT
WBPGL8	804667.400	721687.888		449+51.07	8.33 LT	PI (NO CURVE)
WBPGL9	804677.374	722518.242	N 89°18'42.55" E	457+81.47	12.15 LT	PI (NO CURVE)
WBPGL10	804679.096	722688.226		459+51.46	12.61 LT	POE

VERTICAL CONTROL					
POINT NUMBER	Northing (ft)	Easting (ft)	Elevation (ft)	Station	Offset (ft)
BM1	804211.180	720130.004	19.66	433+89.85	436.34 RT
BM2	804550.035	720111.950	19.18	433+74.30	97.36 RT
BM3	804575.590	720616.470	19.99	438+79.00	75.54 RT
BM4	804585.020	722362.250	23.72	456+24.80	79.05 RT

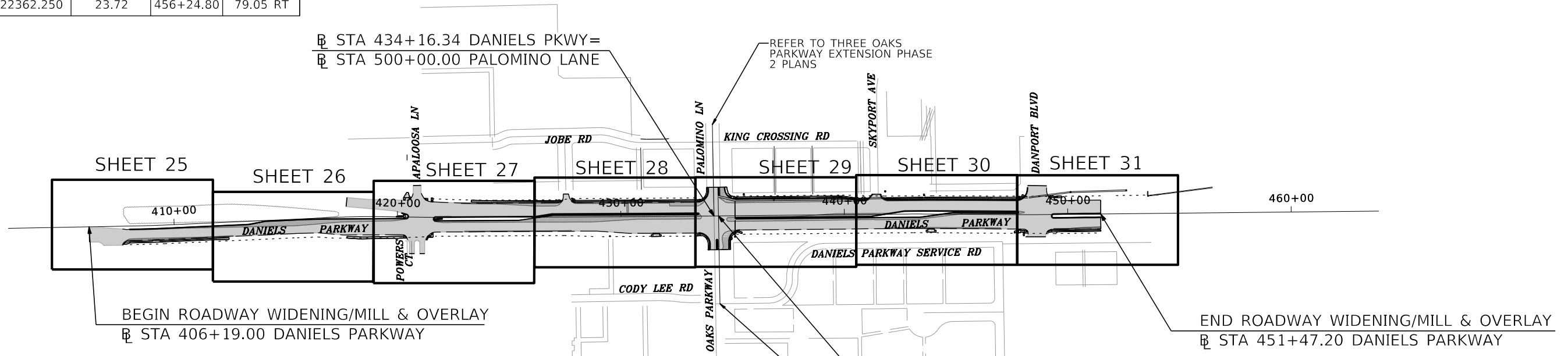

EASTBOUND PROFILE GRADE LINE						
POINT NUMBER	Northing (ft)	Easting (ft)	Bearing	Station	Offset (ft)	Comment
EBPGL1	804587.053	717537.480	N 88°56'35.46" E	407+99.78	10.88 RT	POB
EBPGL2	804587.956	717586.441		408+48.75	11.10 RT	PC
EBPGL3	804588.936	717639.586		409+01.90	11.33 RT	PI
EBPGL4	804591.328	717692.686	N 87°25'13.89" E	409+55.04	10.15 RT	PT
EBPGL5	804617.994	718284.592		415+47.40	3.00 LT	PC
EBPGL6	804621.573	718364.034	N 89°40'47.06" E	416+26.90	4.77 LT	PI
EBPGL7	804622.018	718443.555		417+06.41	3.40 LT	PT
EBPGL8	804629.450	719773.190	N 89°25'55.77" E	430+36.14	15.44 RT	PI (NO CURVE)
EBPGL9	804640.575	721045.049		443+08.05	13.74 RT	PC
EBPGL10	804640.862	721077.795	N 89°34'27.89" E	443+40.79	13.69 RT	PI
EBPGL11	804640.618	721110.541		443+73.54	14.18 RT	PT
EBPGL12	804636.474	721668.439	N 89°14'01.53" E	449+31.39	22.45 RT	PI (NO CURVE)
EBPGL13	804650.270	722699.935		459+62.96	16.30 RT	POE

DATE	BY	REVISION DESCRIPTION

BID SET PLANS

PROJECT: 5901-01
PROJ. MGR. Melody Matter, PE
LEE COUNTY DOT PROJECT: CN160642/ANB
LCDOT PROJ. MGR. Vince Miller, PE

McCORMICK TAYLOR, INC.
1404 Dean Street, Suite 200
Fort Myers, FL 33901
FBPE#29282 (239) 935-5006

LEE COUNTY DEPARTMENT OF TRANSPORTATION
(239) 533-8580

THREE OAKS PARKWAY EXTENSION
DANIELS PARKWAY WIDENING
LEE COUNTY, FLORIDA

PROJECT LAYOUT
DANIELS PARKWAY WIDENING

SHEET
23 OF 101

GENERAL NOTES:

- UNLESS OTHERWISE NOTED, ALL ELEVATIONS REFER TO, N.A.V.D. 1988. TO CONVERT TO N.G.V.D. 1929 ADD 1.18 FEET.
- CONTRACTOR SHALL LOCATE AND VERIFY THE SIZE, LOCATION AND DEPTH OF ALL EXISTING UTILITIES IN THE FIELD AND SHALL NOTIFY THE UTILITY COMPANIES IN THE AREA BEFORE BEGINNING CONSTRUCTION. ANY UTILITIES THAT ARE DISTURBED OR DAMAGED BY THE CONTRACTOR SHALL BE IMMEDIATELY REPAIRED OR REPLACED BY THE CONTRACTOR AT THEIR EXPENSE. ANY DISCREPANCY NOT CALLED TO THE ENGINEER'S ATTENTION PRIOR TO ACCOMPLISHMENT OF THE WORK SHALL BE CORRECTED IMMEDIATELY AT THE CONTRACTOR'S EXPENSE.
- LOCATIONS, ELEVATIONS, AND DIMENSIONS OF EXISTING UTILITIES, STRUCTURES AND OTHER FEATURES ARE SHOWN ACCORDING TO THE BEST INFORMATION AVAILABLE AT THE TIME OF PREPARATION OF THESE PLANS, BUT DO NOT PURPORT TO BE ABSOLUTELY CORRECT. PRIOR TO CONSTRUCTION, THE CONTRACTOR SHALL VERIFY ALL UTILITIES AND BE FULLY RESPONSIBLE FOR ANY AND ALL DAMAGES WHICH MIGHT BE OCCASIONED BY THE FEATURES AFFECTING THEIR WORK. ANYTHING NOT SHOWN ON THESE DRAWINGS THAT WILL CAUSE A CHANGE TO THE CONSTRUCTION PROJECT SHOULD BE BROUGHT TO THE IMMEDIATE ATTENTION OF THE ENGINEER AND SHALL NOT CONSTITUTE AN EXTRA, UNLESS APPROVED BY THE ENGINEER.
- THE CONTRACTOR SHALL PROVIDE AT LEAST 48 HOURS NOTICE TO THE INDIVIDUAL UTILITY COMPANIES, LEE COUNTY UTILITIES (LCU) AND LCDOT PRIOR TO CONSTRUCTION.
- CONCRETE SIDEWALK AND DRIVES SHALL BE A MINIMUM OF 6" CONCRETE.
- APPROPRIATE TURBIDITY CONTROL DEVICES (E.G. SILT FENCES, SYNTHETIC BAILS) WILL BE UTILIZED DURING ALL PHASES OF INSTALLATION AND GRADING. CONTRACTOR IS RESPONSIBLE FOR SUBMITTING THE NPDES NOTICE OF INTENT, NOTICE OF TERMINATION, AND LEE COUNTY RIGHT OF WAY PERMITS. NOI MUST BE FILED WITH FDEP IN ACCORDANCE WITH DEP DOCUMENT NO. 62-621 AT LEAST 48 HOURS PRIOR TO THE START OF CONSTRUCTION. CONTRACTOR IS RESPONSIBLE FOR DEVELOPING AND MAINTAINING AN EFFECTIVE STORMWATER POLLUTION PREVENTION PLAN.
- THE CONTRACTOR SHALL REPLACE ALL PAVEMENT, CURBS, DRIVEWAYS, SIDEWALKS, FENCES, ETC., WITH THE SAME TYPE OF MATERIALS THAT WAS REMOVED DURING CONSTRUCTION OR AS DIRECTED BY THE ENGINEER. THE CONTRACTOR SHALL RESTORE ALL AREAS AFFECTED BY THE CONSTRUCTION TO ITS ORIGINAL CONDITION, OR BETTER.
- WITHIN THE LCDOT RIGHT-OF-WAY, ALL DISTURBED AREAS SHALL RECEIVE SODDING MATERIALS IN ACCORDANCE WITH FDOT SPECIFICATIONS. THOSE AREAS THAT ARE CLASSIFIED AS DRAINAGE DITCHES SHALL RECEIVE FULL SOLID SOD.
- ALL FRAMES, COVERS, VALVE BOXES, METER BOXES, AND MANHOLES SHALL BE ADJUSTED TO FINISHED GRADE UPON COMPLETION OF PAVING OR RELATED CONSTRUCTION. ALL VALVE PADS SHALL BE POURED IN PLACE. NO PRE-FORMED VALVE PADS ALLOWED.
- WATER TABLE SHOWN ON CROSS SECTION MAY DIFFER FROM SHEET.
- OFFSET FOR DRAINAGE STRUCTURES ARE LOCATED AS FOLLOWS:
FOR TYPE 'P' CURB INLETS - ALONG THE CENTER LINE OF THE CURB INLET AT THE CENTER OF STRUCTURE
FOR TYPE 'J' CURB INLETS - ALONG THE CENTER LINE OF THE CURB INLET AT THE EDGE OF PAVEMENT
FOR DITCH BOTTOM INLETS - AT THE CENTER OF THE INLET
FOR MANHOLES - AT THE CENTER OF THE MANHOLE RIM
FOR MITERED END SECTIONS - AT THE LOC. REF. POINT AS SHOWN ON F.D.O.T. INDEX NO. 430-021
FOR ENDWALLS - AT THE STANDARD LOCATION CONTROL AS SHOWN ON F.D.O.T. INDEX NO. 430-030.
- THERE WILL BE NO ADDITIONAL PAYMENT IF ROCK IS ENCOUNTERED. IT IS CONSIDERED INCIDENTAL TO THE ACTIVITY BEING PERFORMED.
- PRIOR TO CONSTRUCTION, A MAINTENANCE OF TRAFFIC (MOT) PLAN MUST BE SUBMITTED TO LEE COUNTY SIGNED AND SEALED BY A PROFESSIONAL ENGINEER LICENSED IN THE STATE OF FLORIDA FOR REVIEW AND APPROVAL. ALL SIGNING, PAVEMENT MARKINGS, BARRICADES, AND WARNING LIGHTS NECESSARY FOR MAINTENANCE OF TRAFFIC SHALL BE IN ACCORDANCE WITH THE CURRENT EDITION OF THE MANUAL OF UNIFORM TRAFFIC CONTROL DEVICES (MUTCD) AND SHALL CONFORM TO THE FLORIDA STANDARD SPECIFICATION SECTION 102. THE SEQUENCE OF CONSTRUCTION AND METHODS DESCRIBED IN THIS PLAN SET IS A SUGGESTED MAINTENANCE OF TRAFFIC SCHEME.
- IF REQUIRED, DEWATERING PERMITS SHALL BE SOLICITED AND SECURED BY THE CONTRACTOR.
- ANY CONSTRUCTION ACTIVITY OUTSIDE OF THE R/W LINES SHALL BE COORDINATED BY THE CONTRACTOR WITH THE ADJACENT PROPERTY OWNER IN WRITING AND A COPY OF THE APPROVAL SHALL BE PROVIDED TO LCDOT.
- PIPE SLOPE DRAINS ARE TO BE REMOVED AS CALLED OUT ON PLANS AND WITH THE FIELD ENGINEERS PERMISSION. PROPOSED SIDEWALK AND BACK SLOPE GRADED TO ELIMINATE POINTS OF CONCENTRATED FLOW AND STABILIZED WITH FABRIC AS SPECIFIED. CONTRACTOR SHALL NOTIFY PROJECT ENGINEER IF POINTS OF CONCENTRATED FLOW HAVE BEEN FIELD VERIFIED IN PROPOSED CONDITIONS.
- THIS PLAN INCLUDES EXISTING AND PROPOSED PIPES WHICH PROTRUDE INTO THE SUBGRADE.
- FIBER RELOCATION TO BE COORDINATED WITH LEE COUNTY UTILITIES (ATTN: MIKE PADGETT, MPADGETT@LEEGOV.COM).

UTILITY INFORMATION:

TELEPHONE: CENTURY LINK
CRAIG CLARK - CRAIG.CLARK@CENTURYLINK.COM
BILL MCCLOUD - 850-599-1444
2820 CARGO STREET
FORT MYERS, FL 33916

REFUSE: WASTE PRO
13110 RICKENBACKER PARKWAY
FORT MYERS, FL 33913
(239) 337-0800

WATER/SEWER: LEE COUNTY UTILITIES
BRIAN HICKEY - BHICKEY@LEEGOV.COM
1500 MONROE STREET
FORT MYERS, FL 33901
239-533-8155

CABLE: COMCAST
DAVID LESCZYNSKI
DAVID_LESCZYNSKI@CABLE.COMCAST.COM
2610 SW 145TH AVE
MIRAMAR, FL 33027
239-318-1525

ELECTRIC: FLORIDA POWER AND LIGHT
MICHAEL MARTINEZ
MICHAEL.MARTINEZ@FPL.COM
15834 WINKLER ROAD
FORT MYERS, FL 33908
(239) 353-6047

FIRE DISTRICT: SAN CARLOS PARK FIRE PROTECTION & RESCUE SERVICE DISTRICT
19591 BEN HILL GRIFFIN PARKWAY
FORT MYERS, FL 33913
(239) 267-7525

LEE COUNTY SIGNALS: LEE COUNTY
RYAN KIRSCH
RKIRSCH@LEEGOV.COM
5650 ENTERPRISE PARKWAY
FORT MYERS, FL 33905
(239) 533-9512

TELECOMMUNICATIONS: CROWN CASTLE FIBER
DANNY HASKETT
DANNY.HASKETT@CROWNCastle.COM
1601 NW 136TH AVE, SUITE A-200
SUNRISE, FL 33323
786-610-7073

GAS: TECO/PEOPLES GAS
GREGORY THOMPSON
GTHOMPSON2@TECOENERGY.COM
5901 ENTERPRISE PARKWAY
FT. MYERS, FLA. 33905
813-275-3783

ABBREVIATIONS

ABD.	ABANDONED	MOD.	MODIFIED
AC.	ACRE	N	NORTH
AH	AHEAD	NAVD	NORTH AMERICAN VERTICAL DATUM
ALT.	ALTERNATE	NO.	NUMBER
AL	ALUMINUM	NGVD	NATIONAL GEODETIC VERTICAL DATUM
ANSI	AMERICAN NATIONAL STANDARDS INSTITUTE	NPT	NATIONAL PIPE THREAD
AOR	AXIS OF ROTATION	NE	NORTHEAST
ARV	AIR RELEASE VALVE	NLY.	NORTHERLY
ASPH.	ASPHALT	NW	NORTHWEST
ASSEM.	ASSEMBLY	OC	ON CENTERS
ASTM	AMERICAN SOCIETY FOR TESTING MATERIALS	O/E	OR EQUAL
AWWA	AMERICAN WATER WORKS ASSOCIATION	O/O	OUTSIDE TO OUTSIDE
AVE	AVENUE	PKWY	PARKWAY
BK	BACK	PAVT.	PAVEMENT
BLVD.	BOULEVARD	PEN.	PENETRATION
BM	BENCH MARK	PI	POINT OF INTERSECTION
BOT.	BOTTOM	PL	PLACE
BO	BLOW OFF	PRM	PERMANENT REFERENCE MONUMENT
BTFLY.	BUTTERFLY	PT	POINT OF TANGENCY
CAP	CORRUGATED ALUMINUM PIPE	PROP. PGL	PROPOSED PROFILE GRADE LINE
CATV	CABLE TELEVISION	PS	PUMP STATION
CV	CATCH BASIN	PSI	POUNDS PER SQUARE INCH
C & G	CURB AND GUTTER	PVC	PLOYVINYL CHLORIDE
C/C	CENTER TO CENTER	PW	POTABLE WATER
CF	CUBIC FOOT	P/L	PROPERTY LINE
CL	CENTER LINE	PUE	PUBLIC UTILITY EASEMENT
CMP	CORRUGATED METAL PIPE	R.	RADIUS
CO	CLEAN OUT	RCP	REINFORCED CONCRETE PIPE
COR.	CORNER	RDWY.	ROADWAY
CONC.	CONCRETE	RED.	REDUCER
CORP.	CORPORATION	REF.	REFERENCE
CT	COURT	REINF.	REINFORCED
DIA.	DIAMETER	RELOC.	RELOCATION
DIM.	DIMENSION	REM.	REMOVAL
DRWY	DRIVEWAY	REPL.	REPLACE
DWG.	DRAWING	REQ.	REQUIRED
DIP	DUCTILE IRON PIPE	R/W	RIGHT OF WAY
E	EAST	ROW	RIGHT OF WAY
EW	EACH WAY	RT	RIGHT
EOP	EDGE OF PAVEMENT	SAN.	SANITARY
EOTW	EDGE OF TRAVEL WAY	SEW.	SEWER
L.	ELEVATION	SCH.	SCHEDULE
ELEC.	ELECTRICAL	S	SOUTH
ELEV.	ELEVATION	SD	STORM DRAIN
ESMT	EASEMENT	SE	SOUTHEAST
ERCP	ELLIPTICAL REINFORCED CONCRETE PIPE	SECT.	SECTION
EX.	EXISTING	SHLDR.	SHOULDER
EXIST.	EXISTING	SLY.	SOUTHERLY
EXIST. PGL	EXISTING PROFILE GRADE LINE	SPEC.	SPECIFICATION
FAC	FLORIDA ADMINISTRATIVE CODE	SQ. FT.	SQUARE FOOT
FDOT	FLORIDA DEPARTMENT OF TRANSPORTATION	SQ. IN.	SQUARE INCH
FH	FIRE HYDRANT	SS	SANITARY SEWER
FL	FLOW LINE	STD.	STANDARD
FO	FIBER OPTIC	ST.	STREET
FOC	FIBER OPTIC CABLE	STA.	STATION
FLG.	FLANGED	SW	SOUTHWEST
FT	FOOT	SWK	SIDEWALK
FM	FORCE MAIN	TEL.	TELEPHONE
GALV.	GALVANIZED	TB	TELEPHONE BOX
GAL	GALLON	TER	TERRACE
GM	GAS MAIN	TYP.	TYPICAL
IN.	INCH	USF	UNITED STATES FOUNDRY
INC.	INCORPORATED	UTS	UNITED TELEPHONE SERVICE
INV	INVERT	UTIL.	UTILITIES
IRR.	IRRIGATION LINE	VAR.	VARIES
JB	JUNCTION BOX	VOL.	VOLUME
LB.	POUND	WM	WATER MAIN
LBR	LIMEROCK BEARING RATIO	W	WEST
LCDOT	LEE COUNTY DEPARTMENT OF TRANSPORTATION	W/	WITH
LCU	LEE COUNTY UTILITIES	XSEC	CROSS SECTION
LF	LINEAR FOOT		
LN	LANE		
LT	LEFT		
MAX.	MAXIMUM		
MH	MANHOLE		
MIN.	MINIMUM		
MISC.	MISCELLANEOUS		
MJ	MECHANICAL JOINT		
MV	MEDIUM VOLTAGE		
MOT	MAINTENANCE OF TRAFFIC		

DATE	BY	REVISION DESCRIPTION



BID SET PLANS

PROJECT: 5901-01
 PROJ. MGR. Melody Matter, PE
 LEE COUNTY DOT PROJECT: CN160642/ANB
 LCDOT PROJ. MGR. Vince Miller, PE

McCORMICK TAYLOR, INC.
 1404 Dean Street, Suite 200
 Fort Myers, FL 33901
 FBPE#29282 (239) 935-5006

LEE COUNTY DEPARTMENT OF TRANSPORTATION
 (239) 533-8580

THREE OAKS PARKWAY EXTENSION
DANIELS PARKWAY WIDENING
 LEE COUNTY, FLORIDA

GENERAL NOTES & LEGEND
DANIELS PARKWAY WIDENING

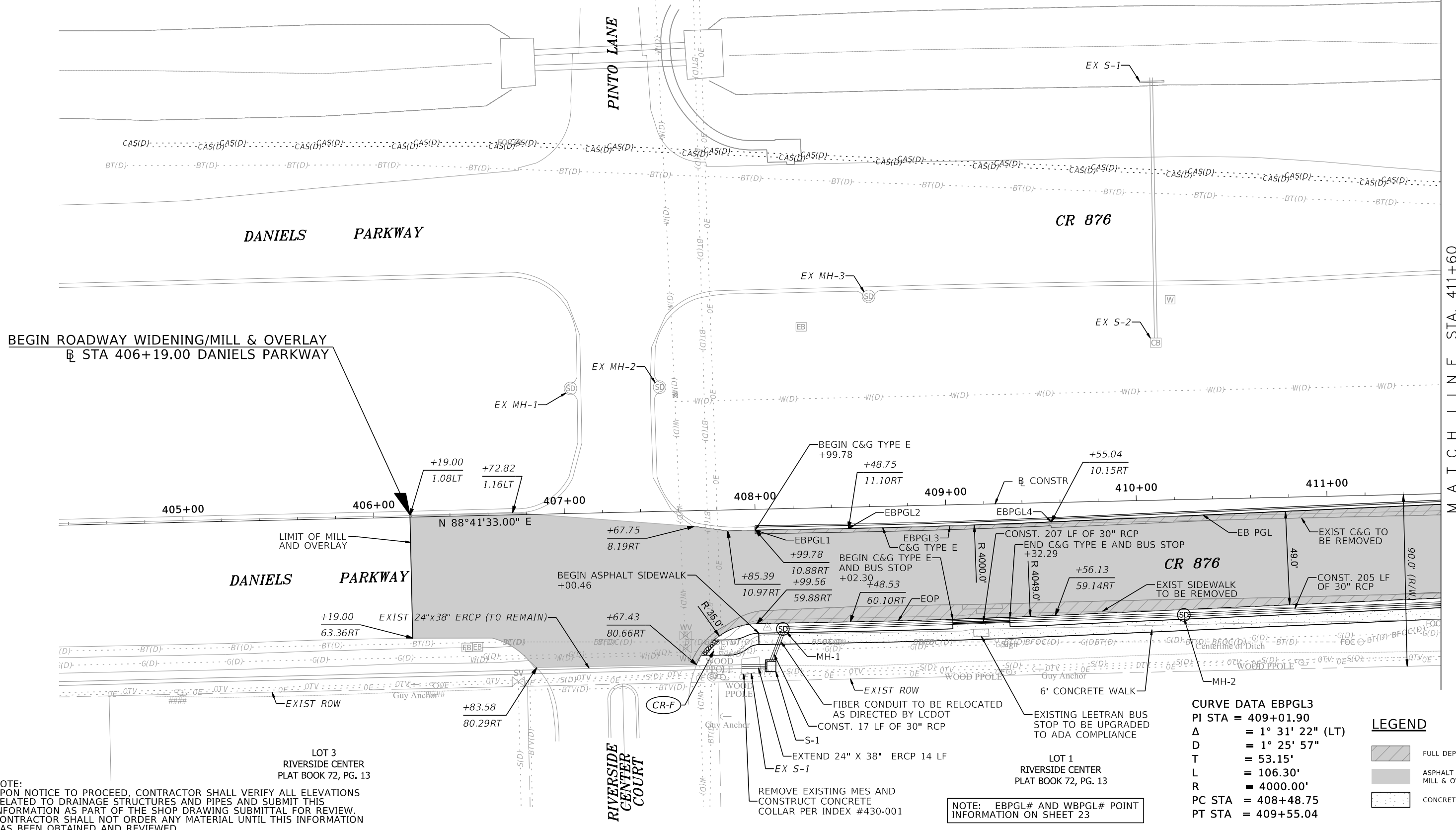
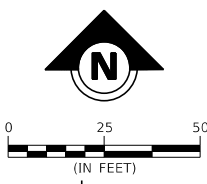

BEGIN ROADWAY WIDENING/MILL & OVERLAY
 @ STA 406+19.00 DANIELS PARKWAY

MATCH LINE STA. 411+60

NOTE:
 UPON NOTICE TO PROCEED, CONTRACTOR SHALL VERIFY ALL ELEVATIONS RELATED TO DRAINAGE STRUCTURES AND PIPES AND SUBMIT THIS INFORMATION AS PART OF THE SHOP DRAWING SUBMITTAL FOR REVIEW. CONTRACTOR SHALL NOT ORDER ANY MATERIAL UNTIL THIS INFORMATION HAS BEEN OBTAINED AND REVIEWED.

DATE	BY	REVISION DESCRIPTION

LOT 3
 RIVERSIDE CENTER
 PLAT BOOK 72, PG. 13

BID SET PLANS

PROJECT: 5901-01
 PROJ. MGR. Melody Matter, PE
 LEE COUNTY DOT PROJECT: CN160642/ANB
 LCDOT PROJ. MGR. Vince Miller, PE

McCORMICK TAYLOR, INC.
 1404 Dean Street, Suite 200
 Fort Myers, FL 33901
 FBPE#29282 (239) 935-5006

LEE COUNTY DEPARTMENT OF TRANSPORTATION
 (239) 533-8580

THREE OAKS PARKWAY EXTENSION
 DANIELS PARKWAY WIDENING
 LEE COUNTY, FLORIDA

ROADWAY PLAN
 DANIELS PARKWAY WIDENING

SHEET
 25 OF 101

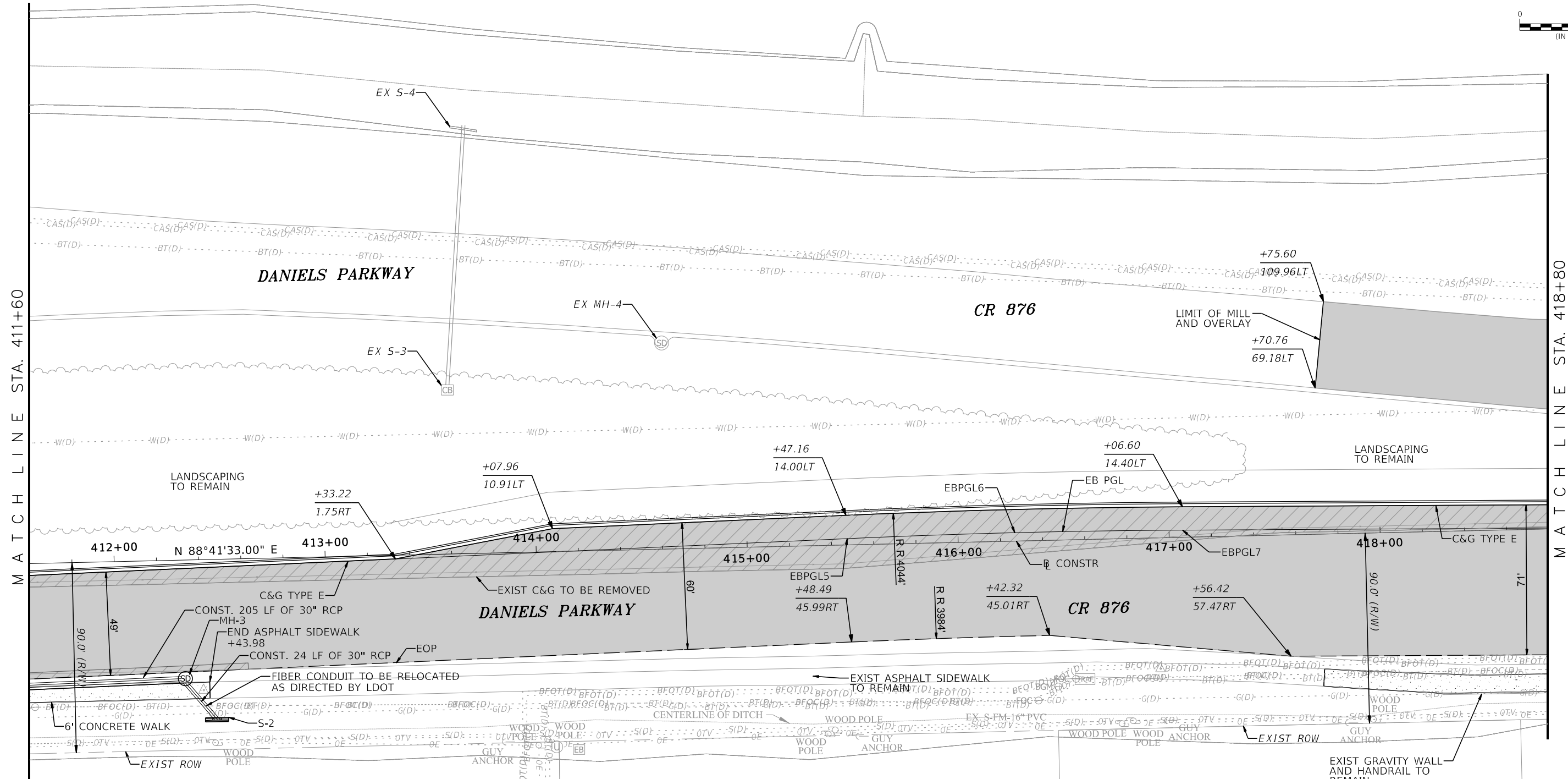
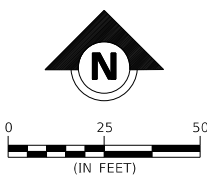

LEGEND

	FULL DEPTH WIDENING
	ASPHALT PAVEMENT MILL & OVERLAY
	CONCRETE SIDEWALK

NOTE:
UPON NOTICE TO PROCEED, CONTRACTOR SHALL VERIFY ALL ELEVATIONS RELATED TO DRAINAGE STRUCTURES AND PIPES AND SUBMIT THIS INFORMATION ALONG WITH THE SHOP DRAWING SUBMITTAL FOR REVIEW. CONTRACTOR SHALL NOT ORDER ANY MATERIAL UNTIL THIS INFORMATION HAS BEEN OBTAINED AND REVIEWED.

CURVE DATA EBPGL6
 PI STA = 416+26.90
 Δ = 2° 15' 33" (RT)
 D = 1° 25' 14"
 T = 79.52'
 L = 159.02'
 R = 4033.00'
 PC STA = 415+47.40
 PT STA = 417+06.41

NOTE: EBPGL# AND WBPGL# POINT INFORMATION ON SHEET 23

DATE	BY	REVISION DESCRIPTION

LOT 1
RIVERSIDE CENTER
PLAT BOOK 72, PG. 13

BID SET PLANS

PROJECT: 5901-01
 PROJ. MGR. Melody Matter, PE
 LEE COUNTY DOT PROJECT: CN160642/ANB
 LCDOT PROJ. MGR. Vince Miller, PE

McCORMICK TAYLOR, INC.
 1404 Dean Street, Suite 200
 Fort Myers, FL 33901
 FBPE#29282 (239) 935-5006

LEE COUNTY DEPARTMENT OF TRANSPORTATION
 (239) 533-8580

THREE OAKS PARKWAY EXTENSION DANIELS PARKWAY WIDENING
 LEE COUNTY, FLORIDA

ROADWAY PLAN DANIELS PARKWAY WIDENING

SHEET 26 OF 101

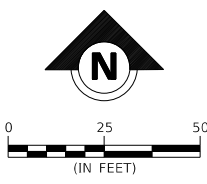

CURVE DATA WBPGL2
 PI STA = 423+06.85
 Δ = 2° 57' 10" (LT)
 D = 1° 08' 18"
 T = 129.72'
 L = 259.38'
 R = 5033.00'
 PC STA = 421+77.44
 PT STA = 424+36.55

DANIELS PARKWAY CENTER
 P.B. 59, PG. 55-56
 LOT 1

SEE SHEET 36 FOR
 ADDITIONAL POND DETAIL

40' LANDSCAPE AND
 DRAINAGE EASEMENT

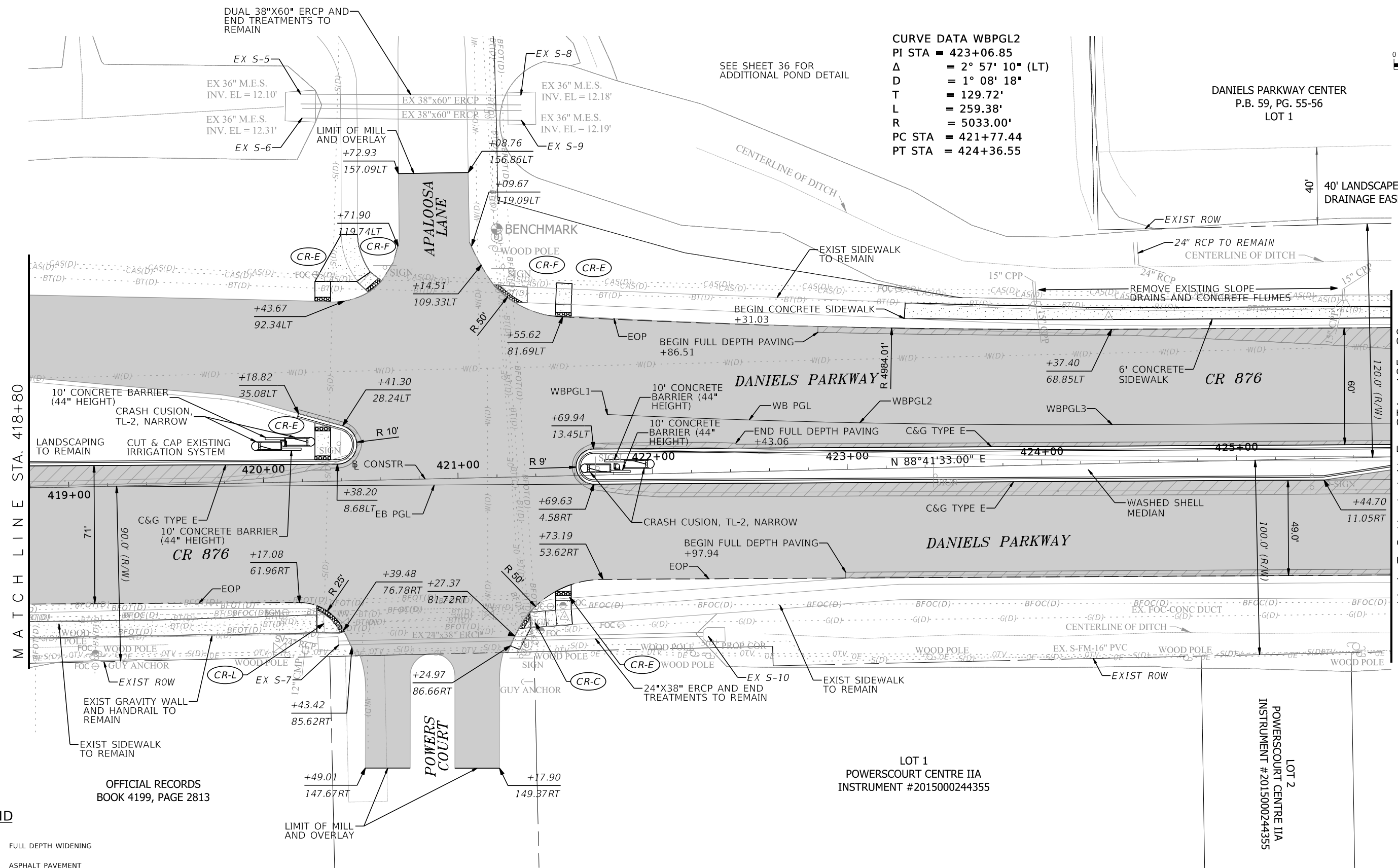

LEGEND

	FULL DEPTH WIDENING
	ASPHALT PAVEMENT MILL & OVERLAY
	CONCRETE SIDEWALK

NOTE:
 UPON NOTICE TO PROCEED, CONTRACTOR SHALL VERIFY ALL ELEVATIONS RELATED TO DRAINAGE STRUCTURES AND PIPES AND SUBMIT THIS INFORMATION ALONG WITH THE SHOP DRAWING SUBMITTAL FOR REVIEW. CONTRACTOR SHALL NOT ORDER ANY MATERIAL UNTIL THIS INFORMATION HAS BEEN OBTAINED AND REVIEWED.

NOTE: EBPGL# AND WBPGL# POINT INFORMATION ON SHEET 23

SLOPE DRAIN REMOVAL/REGRADE NOTE:
 CONTRACTOR SHALL REGRADE SIDE SLOPE WHERE SLOPE DRAINS REMOVAL IS CALLED OUT TO ELIMINATE ALL SUMP AREAS AND PROVIDE POSITIVE SHEET FLOW FROM TOP OF SLOPE TO THE TOE.

DATE	BY	REVISION DESCRIPTION

OFFICIAL RECORDS
 BOOK 4199, PAGE 2813

BID SET PLANS

PROJECT: 5901-01
 PROJ. MGR. Melody Matter, PE
 LEE COUNTY DOT PROJECT: CN160642/ANB
 LCDOT PROJ. MGR. Vince Miller, PE

McCORMICK TAYLOR, INC.
 1404 Dean Street, Suite 200
 Fort Myers, FL 33901
 FBPE#29282 (239) 935-5006

LEE COUNTY DEPARTMENT OF TRANSPORTATION
 (239) 533-8580

THREE OAKS PARKWAY EXTENSION
 DANIELS PARKWAY WIDENING
 LEE COUNTY, FLORIDA

ROADWAY PLAN
 DANIELS PARKWAY WIDENING

SHEET
 27 OF 101

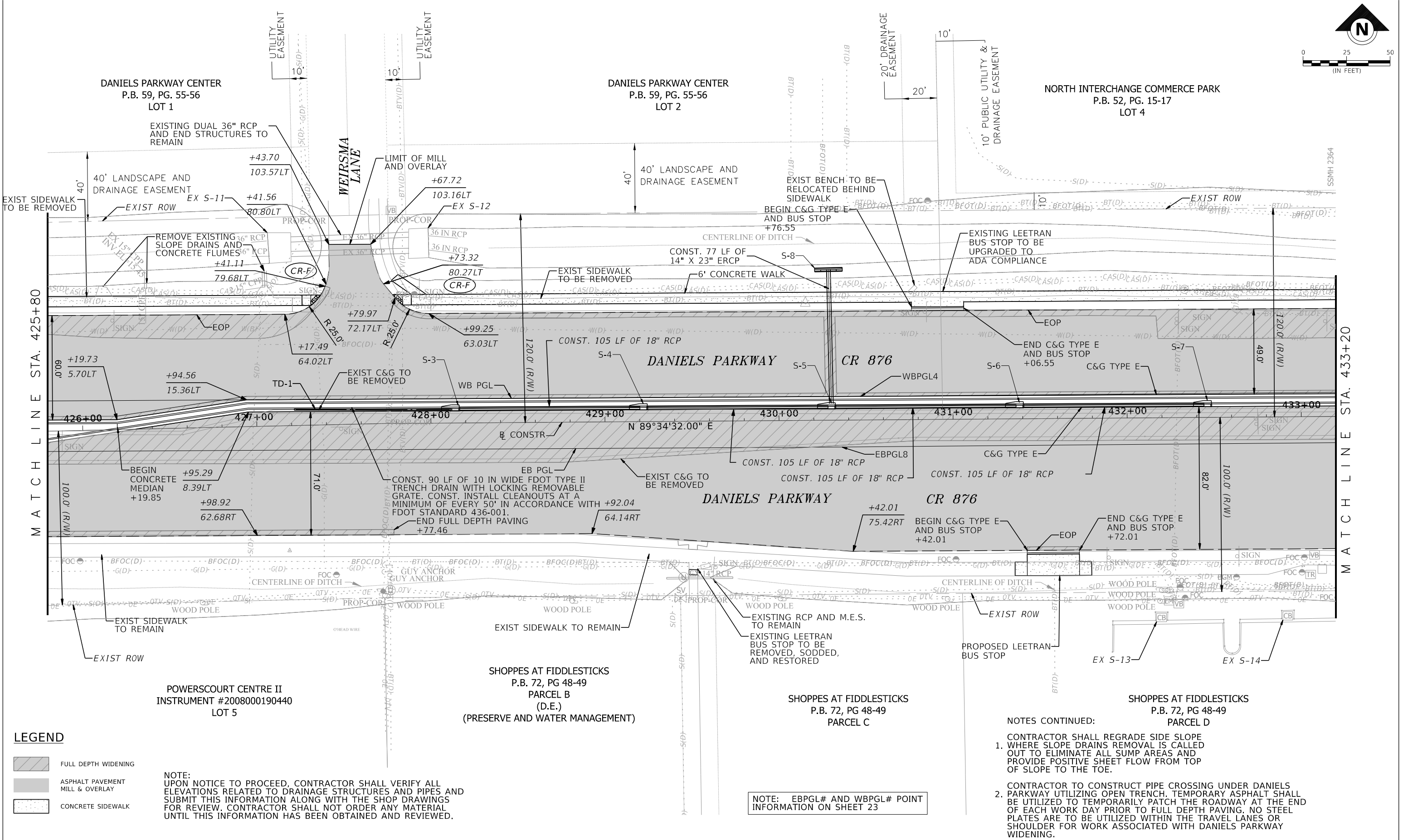
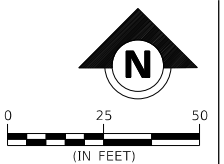

NOTE:
UPON NOTICE TO PROCEED, CONTRACTOR SHALL VERIFY ALL ELEVATIONS RELATED TO DRAINAGE STRUCTURES AND PIPES AND SUBMIT THIS INFORMATION ALONG WITH THE SHOP DRAWINGS FOR REVIEW. CONTRACTOR SHALL NOT ORDER ANY MATERIAL UNTIL THIS INFORMATION HAS BEEN OBTAINED AND REVIEWED.

NOTE: EBPGL# AND WBPGL# POINT INFORMATION ON SHEET 23

NOTES CONTINUED:

- CONTRACTOR SHALL REGRADE SIDE SLOPE WHERE SLOPE DRAINS REMOVAL IS CALLED OUT TO ELIMINATE ALL SUMP AREAS AND PROVIDE POSITIVE SHEET FLOW FROM TOP OF SLOPE TO THE TOE.
- CONTRACTOR TO CONSTRUCT PIPE CROSSING UNDER DANIELS PARKWAY UTILIZING OPEN TRENCH. TEMPORARY ASPHALT SHALL BE UTILIZED TO TEMPORARILY PATCH THE ROADWAY AT THE END OF EACH WORK DAY PRIOR TO FULL DEPTH PAVING. NO STEEL PLATES ARE TO BE UTILIZED WITHIN THE TRAVEL LANES OR SHOULDER FOR WORK ASSOCIATED WITH DANIELS PARKWAY WIDENING.

DATE	BY	REVISION DESCRIPTION

BID SET PLANS

PROJECT: 5901-01
 PROJ. MGR. Melody Matter, PE
 LEE COUNTY DOT PROJECT: CN160642/ANB
 LCDOT PROJ. MGR. Vince Miller, PE

McCORMICK TAYLOR, INC.
 1404 Dean Street, Suite 200
 Fort Myers, FL 33901
 FBPE#29282 (239) 935-5006

LEE COUNTY DEPARTMENT OF TRANSPORTATION
 (239) 533-8580

THREE OAKS PARKWAY EXTENSION
 DANIELS PARKWAY WIDENING
 LEE COUNTY, FLORIDA

ROADWAY PLAN
 DANIELS PARKWAY WIDENING

SHEET
28 OF 101

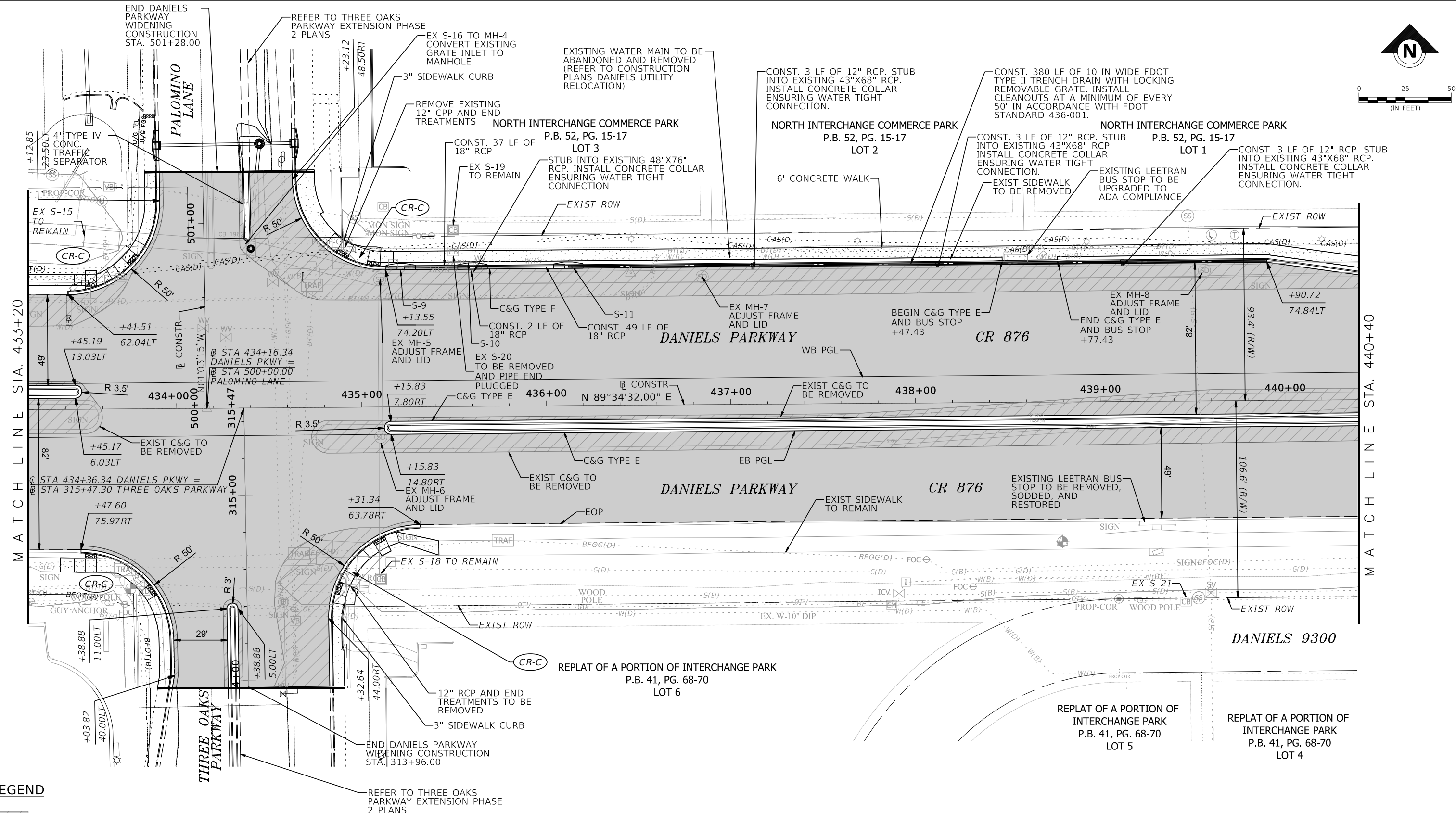
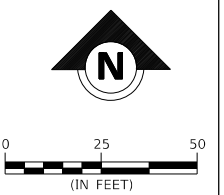

LEGEND

	FULL DEPTH WIDENING
	ASPHALT PAVEMENT MILL & OVERLAY
	CONCRETE SIDEWALK

NOTE:
UPON NOTICE TO PROCEED, CONTRACTOR SHALL VERIFY ALL ELEVATIONS RELATED TO DRAINAGE STRUCTURES AND PIPES AND INCLUDE THIS INFORMATION WITH THE SHOP DRAWING SUBMITTALS. CONTRACTOR SHALL NOT ORDER ANY MATERIAL UNTIL THIS INFORMATION HAS BEEN OBTAINED AND REVIEWED.

NOTE: EBPGL# AND WBPGL# POINT INFORMATION ON SHEET 23

DATE	BY	REVISION DESCRIPTION

DATE	BY	REVISION DESCRIPTION

BID SET PLANS

PROJECT: 5901-01
 PROJ. MGR. Melody Matter, PE
 LEE COUNTY DOT PROJECT: CN160642/ANB
 LCDOT PROJ. MGR. Vince Miller, PE

McCORMICK TAYLOR, INC.
 1404 Dean Street, Suite 200
 Fort Myers, FL 33901
 FBPE#29282 (239) 935-5006

LEE COUNTY DEPARTMENT OF TRANSPORTATION
 (239) 533-8580

THREE OAKS PARKWAY EXTENSION DANIELS PARKWAY WIDENING
 LEE COUNTY, FLORIDA

ROADWAY PLAN DANIELS PARKWAY WIDENING

SHEET 29 OF 101

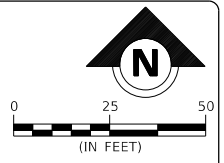

CURVE DATA WBPGL6
 PI STA = 443+65.80
 Δ = 0° 45' 49" (RT)
 D = 1° 25' 57"
 T = 26.65'
 L = 53.30'
 R = 4000.00'
 PC STA = 443+39.15
 PT STA = 443+92.45

STUB INTO EXISTING 43"x68" RCP. INSTALL 3 LF OF 18" RCP AND CONCRETE COLLAR ENSURING WATER TIGHT CONNECTION

STUB INTO EXISTING 43"x68" RCP. INSTALL 5 LF OF 18" RCP AND CONCRETE COLLAR ENSURING WATER TIGHT CONNECTION

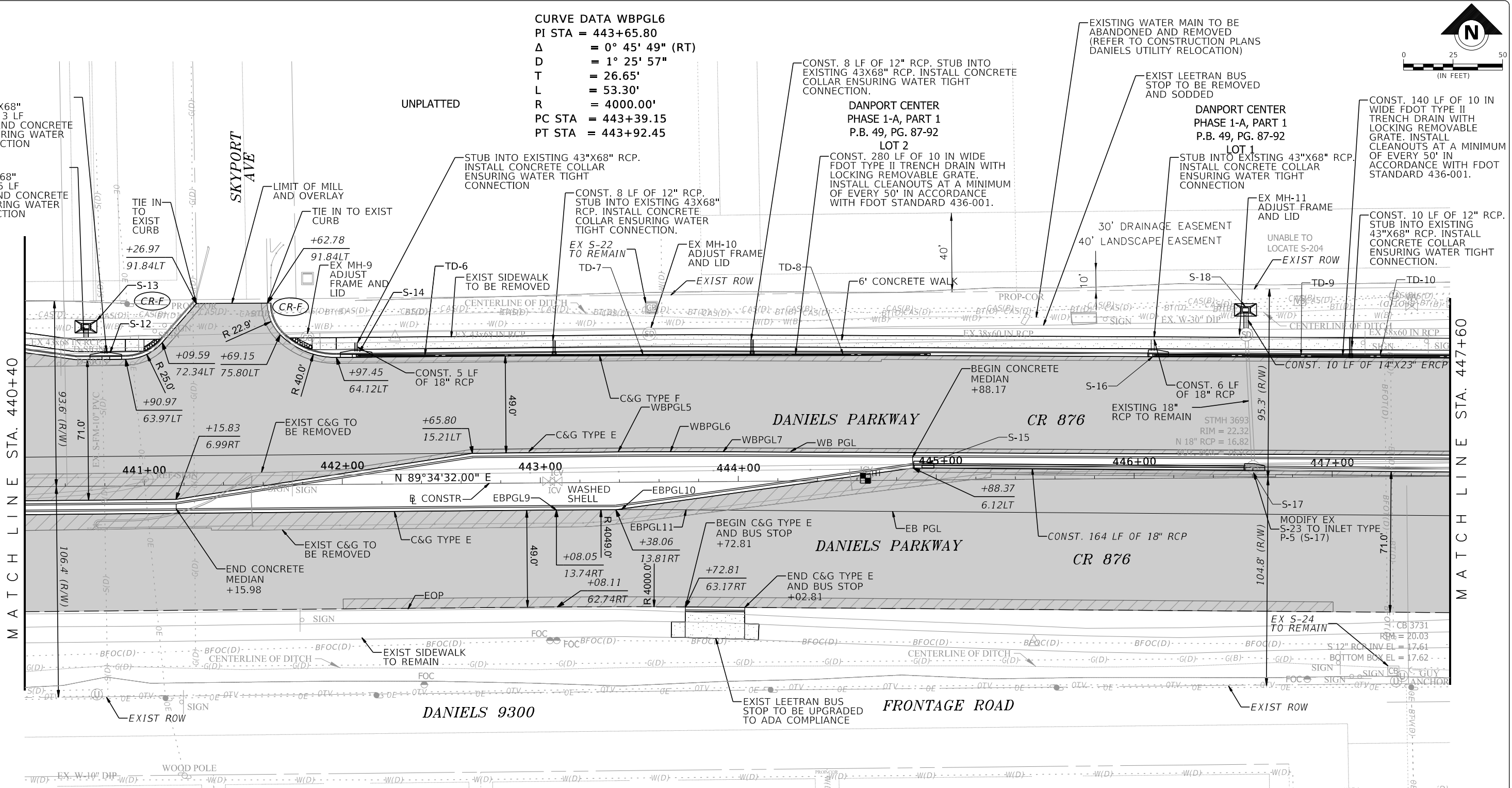

REPLAT OF A PORTION OF INTERCHANGE COMMERCE PARK P.B. 41, PG. 68-70 LOT 4

REPLAT OF A PORTION OF INTERCHANGE COMMERCE PARK P.B. 41, PG. 68-70 LOT 3

REPLAT OF A PORTION OF INTERCHANGE COMMERCE PARK P.B. 41, PG. 68-70 LOT 2

CURVE DATA EBPGL10
 PI STA = 443+40.79
 Δ = 0° 55' 36" (RT)
 D = 1° 24' 54"
 T = 32.75'
 L = 65.49'
 R = 4049.00'
 PC STA = 443+08.05
 PT STA = 443+73.54

INTERCHANGE COMMERCE PARK P.B. 41, PG. 68-70 LOT 1

- LEGEND**
- FULL DEPTH WIDENING
 - ASPHALT PAVEMENT MILL & OVERLAY
 - CONCRETE SIDEWALK

- NOTE:**
1. UPON NOTICE TO PROCEED, CONTRACTOR SHALL VERIFY ALL ELEVATIONS RELATED TO DRAINAGE STRUCTURES AND PIPES AND SUBMIT THIS INFORMATION ALONG WITH THE SHOP DRAWING SUBMITTAL FOR REVIEW. CONTRACTOR SHALL NOT ORDER ANY MATERIAL UNTIL THIS INFORMATION HAS BEEN OBTAINED AND REVIEWED.
 2. CONTRACTOR TO DETERMINE EXACT LOCATION OF BURIED TELEPHONE CONDUIT ADJACENT TO S-13 AND S-18 AND ADJUST AS NECESSARY TO FACILITATE INLET PLACEMENT.

NOTE: EBPGL# AND WBPGL# POINT INFORMATION ON SHEET 23

DATE	BY	REVISION DESCRIPTION

BID SET PLANS

PROJECT: 5901-01
 PROJ. MGR. Melody Matter, PE
 LEE COUNTY DOT PROJECT: CN160642/ANB
 LCDOT PROJ. MGR. Vince Miller, PE

McCORMICK TAYLOR, INC.
 1404 Dean Street, Suite 200
 Fort Myers, FL 33901
 FBPE#29282 (239) 935-5006

LEE COUNTY DEPARTMENT OF TRANSPORTATION
 (239) 533-8580

THREE OAKS PARKWAY EXTENSION DANIELS PARKWAY WIDENING
 LEE COUNTY, FLORIDA

ROADWAY PLAN DANIELS PARKWAY WIDENING

SHEET 30 OF 101

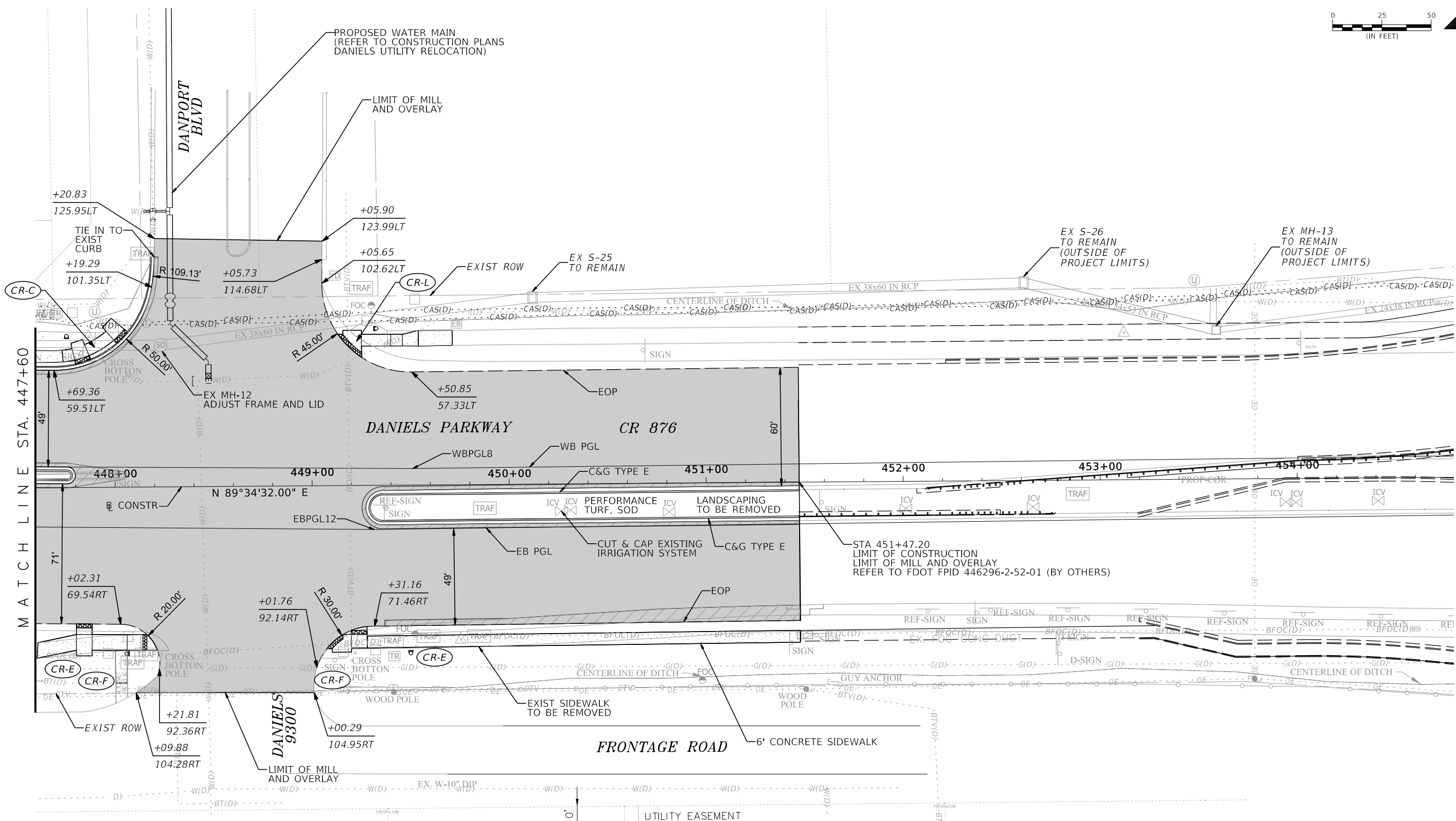

LEGEND

	FDOT FPID 446296-2-52-01 (BY OTHERS)
	FULL DEPTH WIDENING
	ASPHALT PAVEMENT MILL & OVERLAY
	CONCRETE SIDEWALK

NOTE:
UPON NOTICE TO PROCEED, CONTRACTOR SHALL VERIFY ALL ELEVATIONS RELATED TO DRAINAGE STRUCTURES AND PIPES AND SUBMIT THIS INFORMATION ALONG WITH THE SHOP DRAWING SUBMITTAL FOR REVIEW. CONTRACTOR SHALL NOT ORDER ANY MATERIAL UNTIL THIS INFORMATION HAS BEEN OBTAINED AND REVIEWED.

NOTE: EBPGL# AND WBPGL# POINT INFORMATION ON SHEET 23

DATE	BY	REVISION DESCRIPTION

UNPLATTED

DRLT TRACT
P.B. 50, PG. 93-94
LOT 1

DRLT TRACT
P.B. 50, PG. 93-94
LOT 2

McCORMICK TAYLOR, INC.
1404 Dean Street, Suite 200
Fort Myers, FL 33901
FBPE#29282 (239) 935-5006

LEE COUNTY DEPARTMENT OF TRANSPORTATION
(239) 533-8580

THREE OAKS PARKWAY EXTENSION
DANIELS PARKWAY WIDENING
LEE COUNTY, FLORIDA

ROADWAY PLAN
DANIELS PARKWAY WIDENING

SHEET
31 OF 101

BID SET PLANS

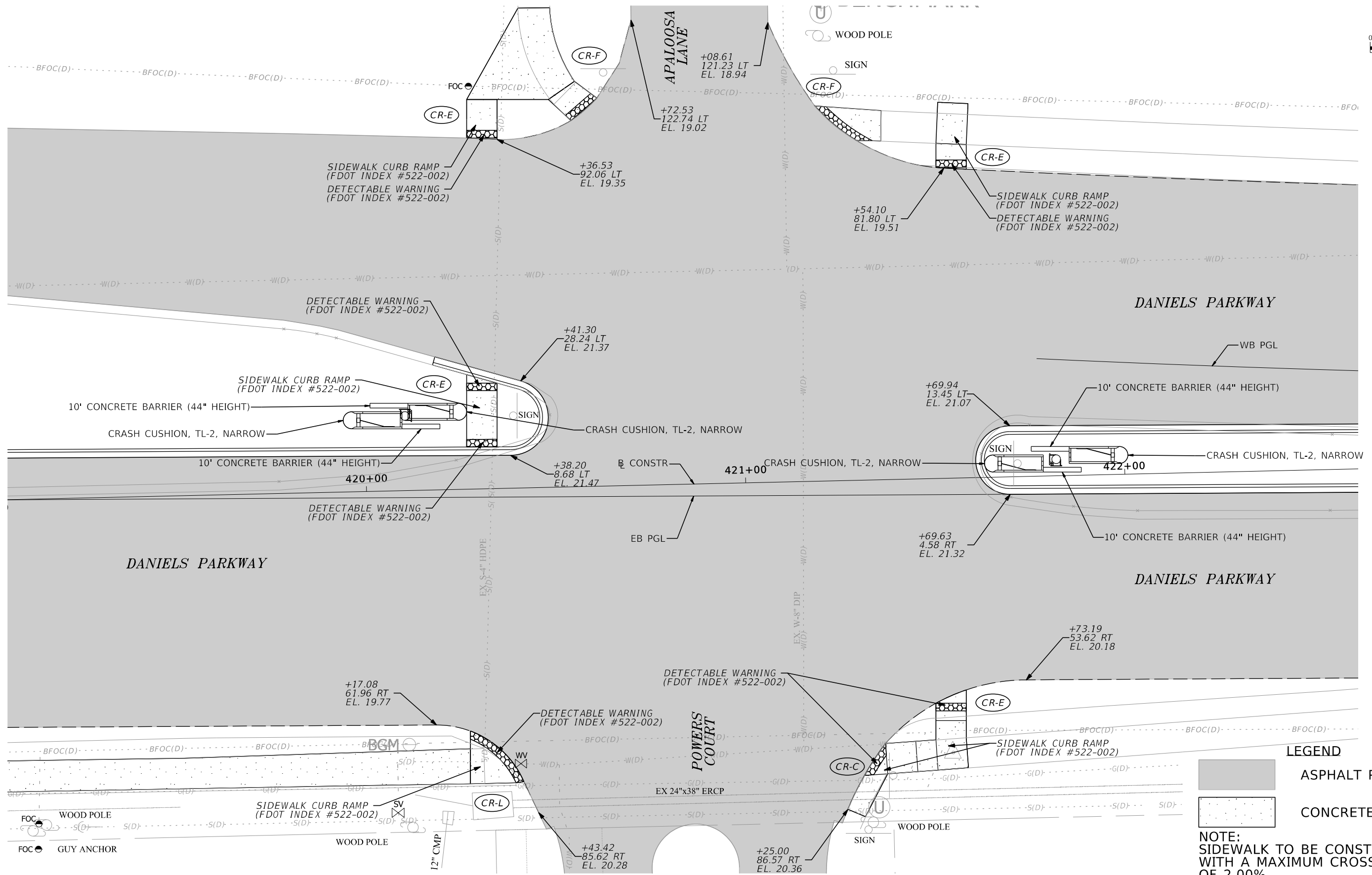
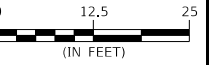

LEGEND

ASPHALT PAVEMENT

CONCRETE SIDEWALK

NOTE:
SIDEWALK TO BE CONSTRUCTED WITH A MAXIMUM CROSS SLOPE OF 2.00%.

DATE	BY	REVISION DESCRIPTION

PROJECT: 5901-01
 PROJ. MGR. Melody Matter, PE
 LEE COUNTY DOT PROJECT: CN160642/ANB
 LCDOT PROJ. MGR. Vince Miller, PE

BID SET PLANS

McCORMICK TAYLOR, INC.
 1404 Dean Street, Suite 200
 Fort Myers, FL 33901
 FBPE#29282 (239) 935-5006

LEE COUNTY DEPARTMENT OF TRANSPORTATION
 (239) 533-8580

THREE OAKS PARKWAY EXTENSION DANIELS PARKWAY WIDENING
 LEE COUNTY, FLORIDA

INTERSECTION DETAIL DANIELS & APALOOSA

SHEET 32 OF 101

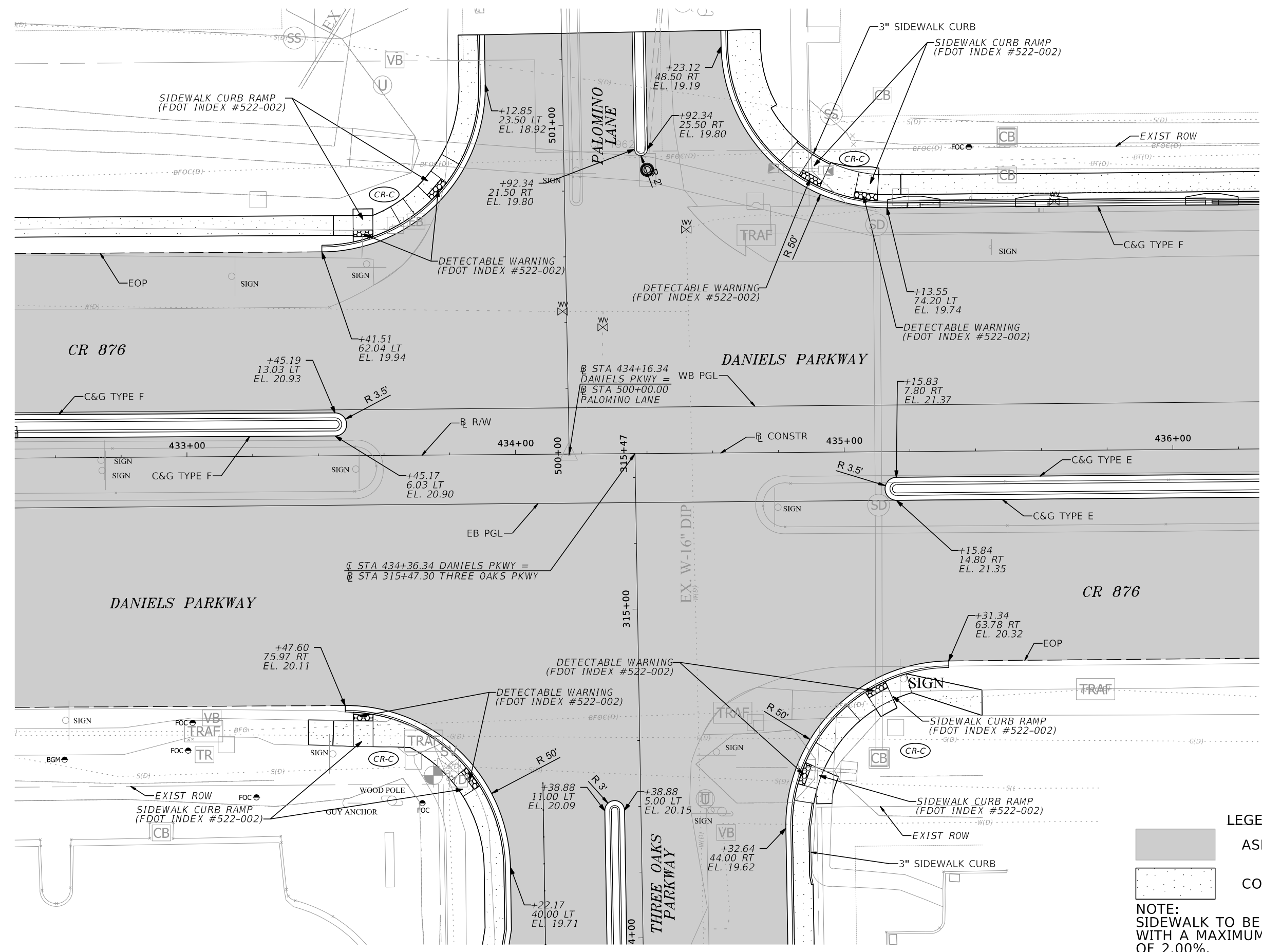
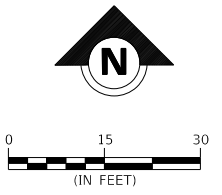

LEGEND

ASPHALT PAVEMENT

CONCRETE SIDEWALK

NOTE:
SIDEWALK TO BE CONSTRUCTED WITH A MAXIMUM CROSS SLOPE OF 2.00%.

DATE	BY	REVISION DESCRIPTION

PROJECT: 5901-01
 PROJ. MGR. Melody Matter, PE
 LEE COUNTY DOT PROJECT: CN160642/ANB
 LCDOT PROJ. MGR. Vince Miller, PE

BID SET PLANS

McCORMICK TAYLOR, INC.
 1404 Dean Street, Suite 200
 Fort Myers, FL 33901
 FBPE#29282 (239) 935-5006

LEE COUNTY DEPARTMENT OF TRANSPORTATION
 (239) 533-8580

THREE OAKS PARKWAY EXTENSION
 DANIELS PARKWAY WIDENING
 LEE COUNTY, FLORIDA

INTERSECTION DETAIL
 DANIELS & THREE OAKS

SHEET 33 OF 101

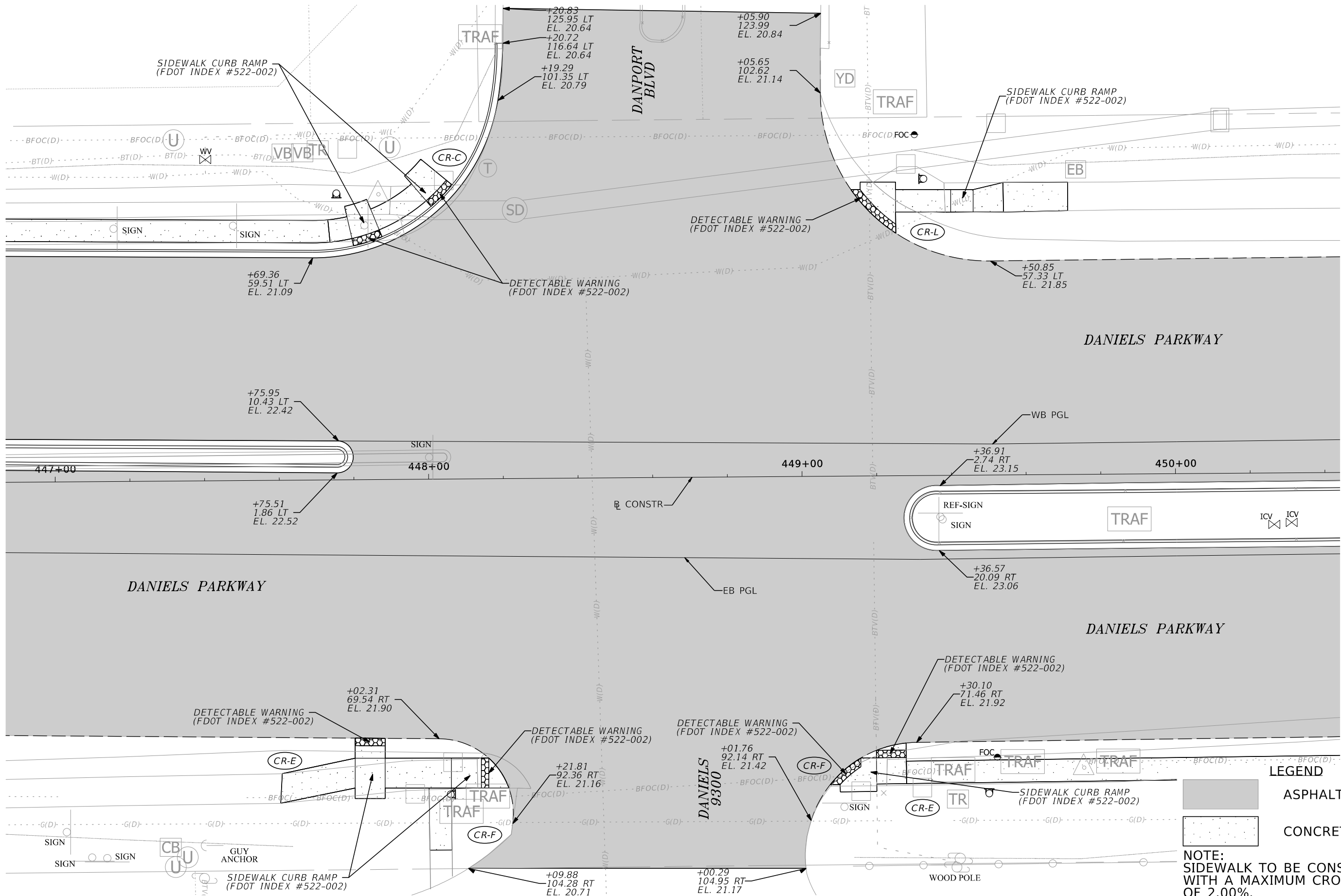
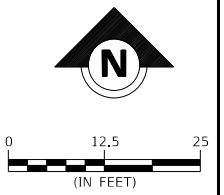

NOTE:
SIDEWALK TO BE CONSTRUCTED WITH A MAXIMUM CROSS SLOPE OF 2.00%.

DATE	BY	REVISION DESCRIPTION

PROJECT: 5901-01
 PROJ. MGR. Melody Matter, PE
 LEE COUNTY DOT PROJECT: CN160642/ANB
 LCDOT PROJ. MGR. Vince Miller, PE

BID SET PLANS

McCORMICK TAYLOR, INC.
 1404 Dean Street, Suite 200
 Fort Myers, FL 33901
 FBPE#29282 (239) 935-5006

LEE COUNTY DEPARTMENT OF TRANSPORTATION
 (239) 533-8580

THREE OAKS PARKWAY EXTENSION
 DANIELS PARKWAY WIDENING
 LEE COUNTY, FLORIDA

INTERSECTION DETAIL
 DANIELS & DANPORT

SHEET
 34 OF 101

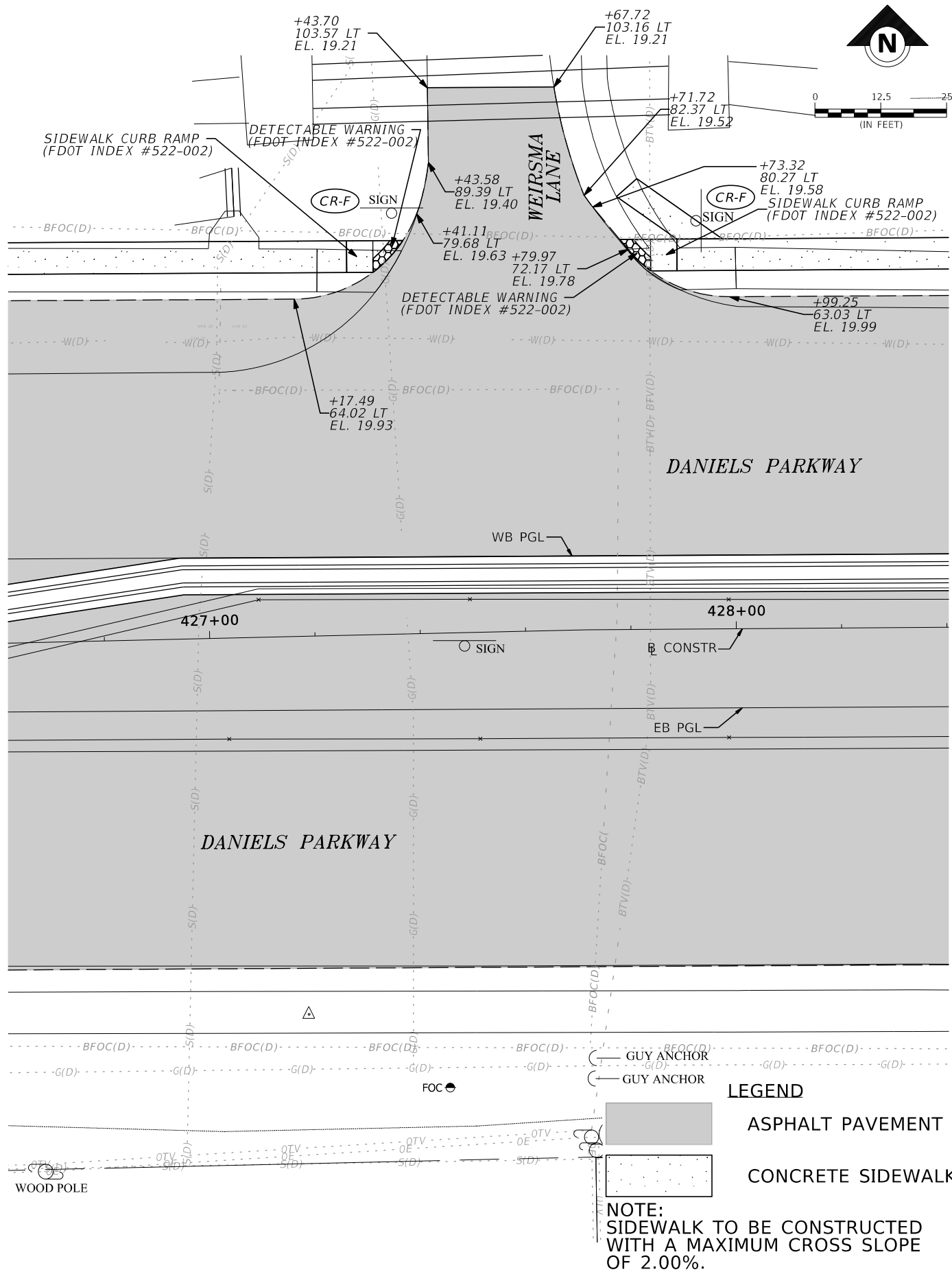

NOTE:
SIDEWALK TO BE CONSTRUCTED WITH A MAXIMUM CROSS SLOPE OF 2.00%.

LEGEND

- ASPHALT PAVEMENT
- CONCRETE SIDEWALK

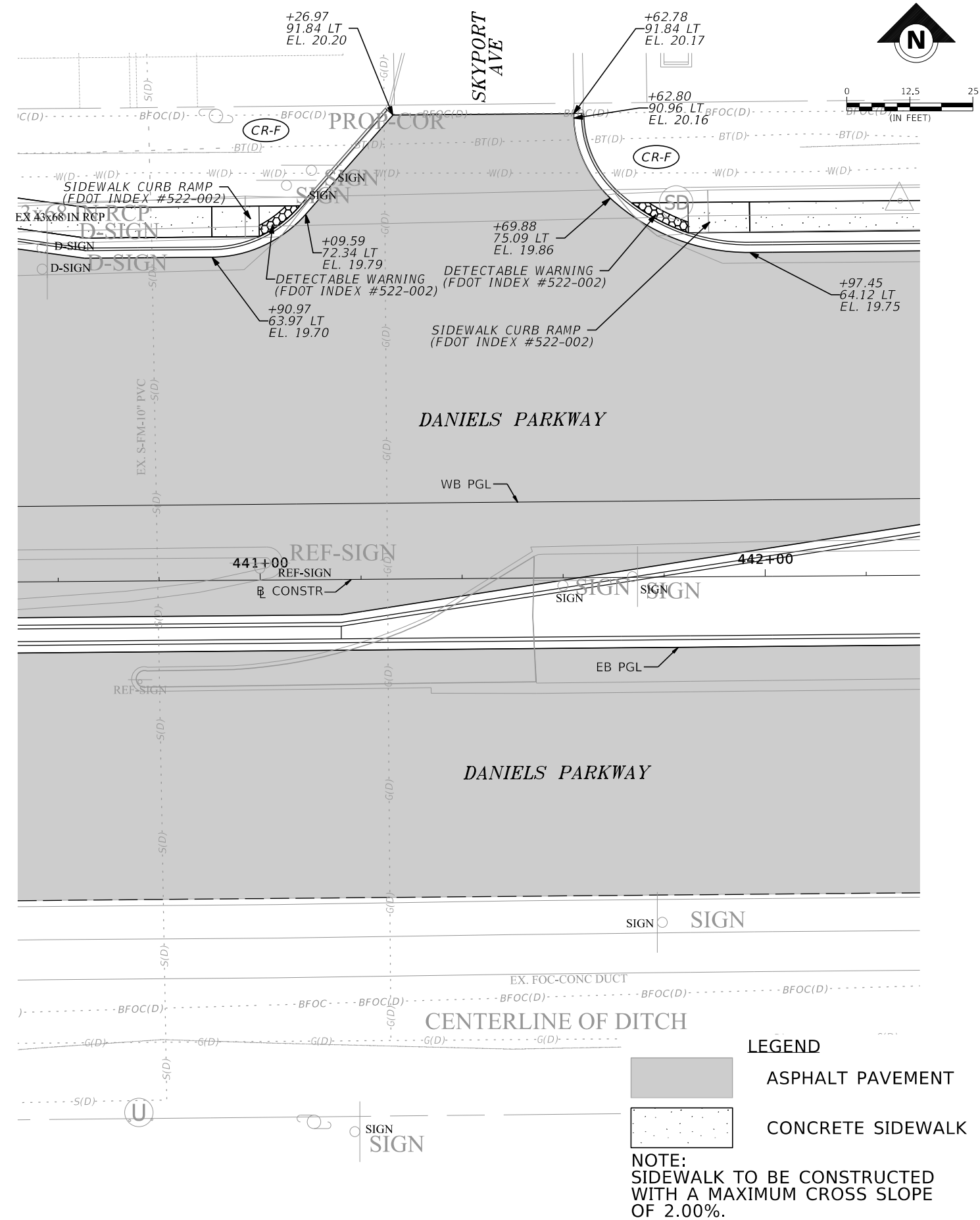

NOTE:
SIDEWALK TO BE CONSTRUCTED WITH A MAXIMUM CROSS SLOPE OF 2.00%.

LEGEND

- ASPHALT PAVEMENT
- CONCRETE SIDEWALK

DATE	BY	REVISION DESCRIPTION

BID SET PLANS

PROJECT: 5901-01
 PROJ. MGR. Melody Matter, PE
 LEE COUNTY DOT PROJECT: CN160642/ANB
 LCDOT PROJ. MGR. Vince Miller, PE

McCORMICK TAYLOR, INC.
 1404 Dean Street, Suite 200
 Fort Myers, FL 33901
 FBPE#29282 (239) 935-5006

LEE COUNTY DEPARTMENT OF TRANSPORTATION
 (239) 533-8580

THREE OAKS PARKWAY EXTENSION DANIELS PARKWAY WIDENING LEE COUNTY, FLORIDA

INTERSECTION DETAIL DANIELS & WEIRSMASKYPOR

SHEET 35 OF 101

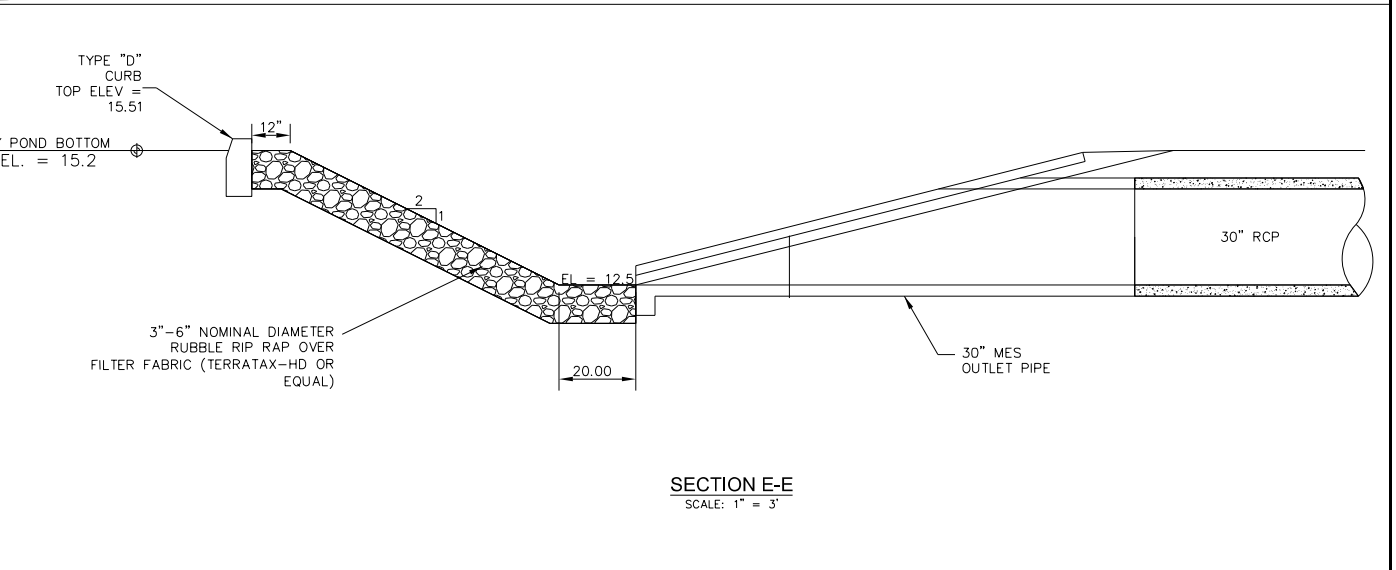
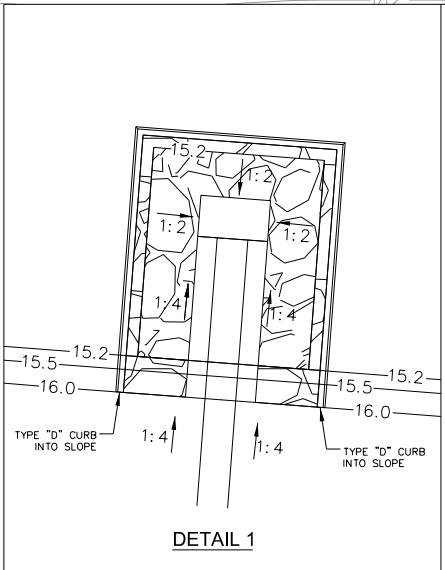
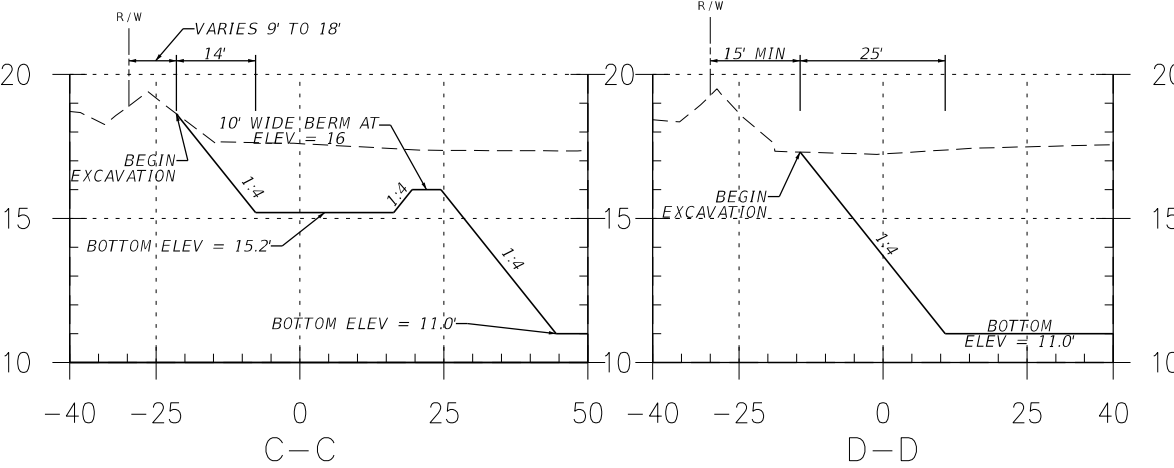
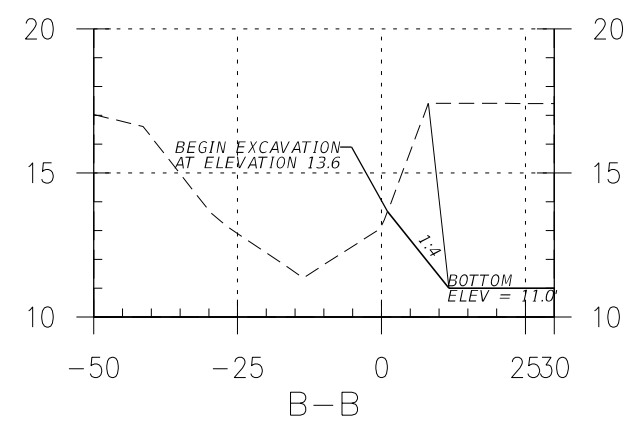
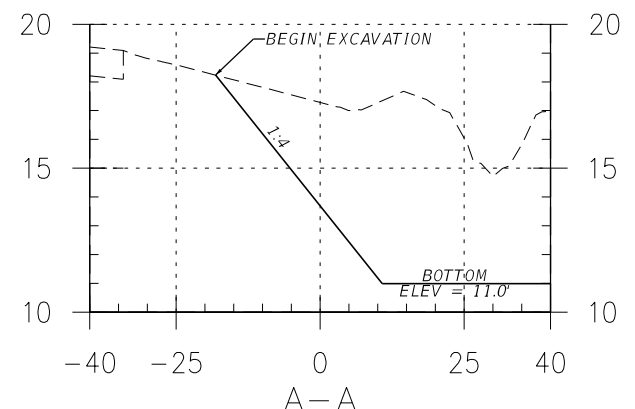
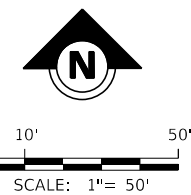
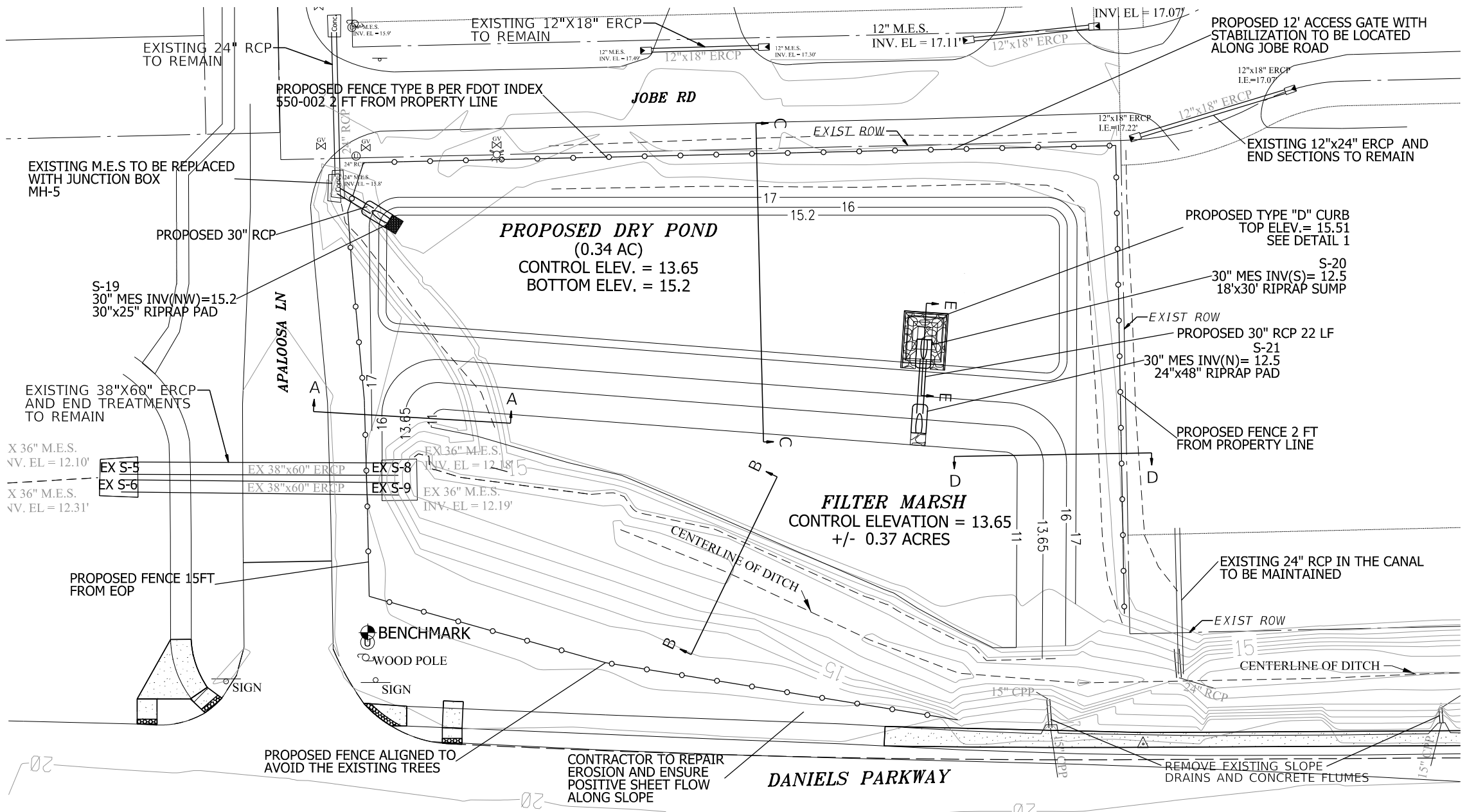

DATE	BY	REVISION DESCRIPTION

BID SET PLANS

PROJECT: 5901-01
 PROJ. MGR. Melody Matter, PE
 LEE COUNTY DOT PROJECT: CN160642/ANB
 LCDOT PROJ. MGR. Vince Miller, PE

McCORMICK TAYLOR, INC.
 1404 Dean Street, Suite 200
 Fort Myers, FL 33901
 FBPE#29282 (239) 935-5006

LEE COUNTY DEPARTMENT
 OF
 TRANSPORTATION
 (239) 533-8580

THREE OAKS PARKWAY EXTENSION
 DANIELS PARKWAY WIDENING
 LEE COUNTY, FLORIDA

POND DETAIL
 DANIELS PARKWAY WIDENING

SHEET
 36 OF 101

PROPOSED SYSTEM FROM S-3 TO S-8

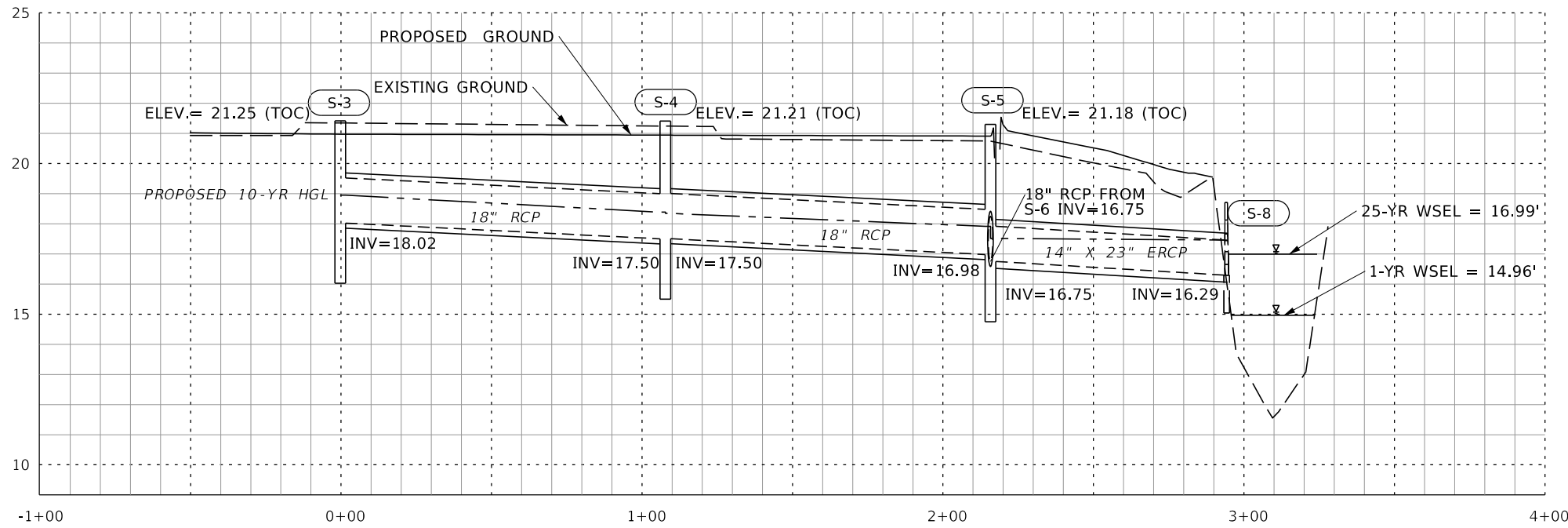

PROPOSED SYSTEM FROM S-7 TO S-8

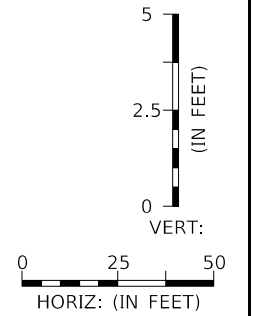
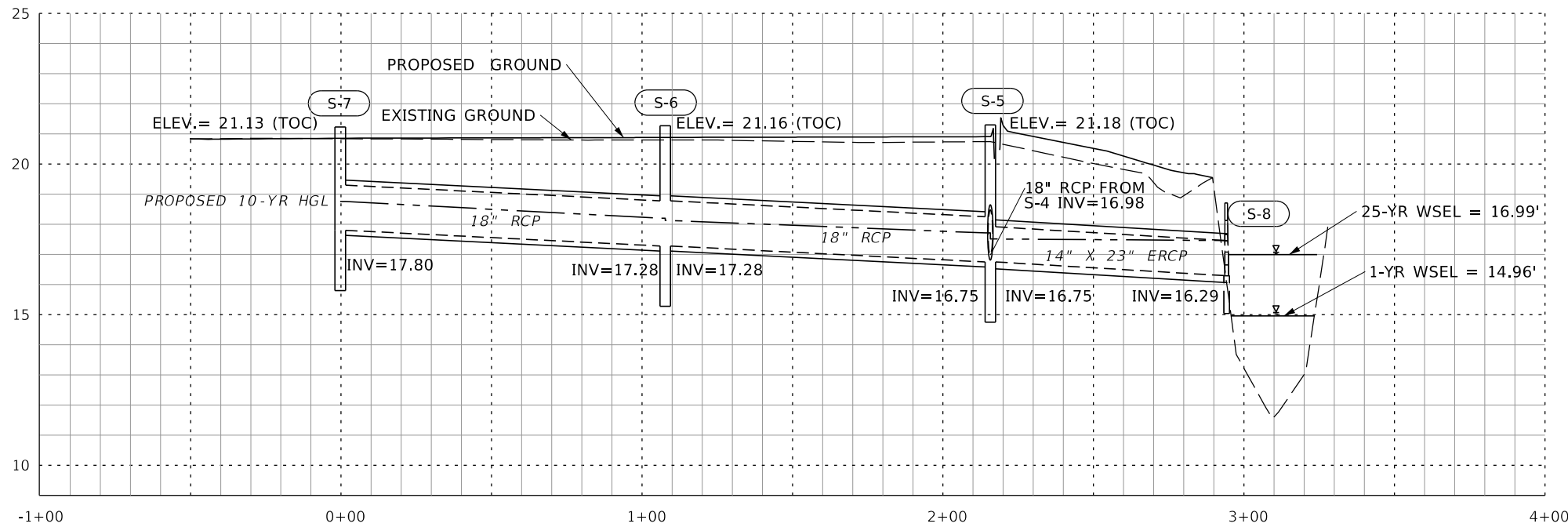

DATE	BY	REVISION DESCRIPTION

BID SET PLANS

PROJECT: 5901-01
 PROJ. MGR. Melody Matter, PE
 LEE COUNTY DOT PROJECT: CN160642/ANB
 LCDOT PROJ. MGR. Vince Miller, PE

McCORMICK TAYLOR, INC.
 1404 Dean Street, Suite 200
 Fort Myers, FL 33901
 FBPE#29282 (239) 935-5006

LEE COUNTY DEPARTMENT OF TRANSPORTATION
 (239) 533-8580

THREE OAKS PARKWAY EXTENSION DANIELS PARKWAY WIDENING
 LEE COUNTY, FLORIDA

DRAINAGE PROFILE 1
 DANIELS PARKWAY WIDENING

SHEET 37 OF 100

PROPOSED SYSTEM FROM S-2 TO S-1

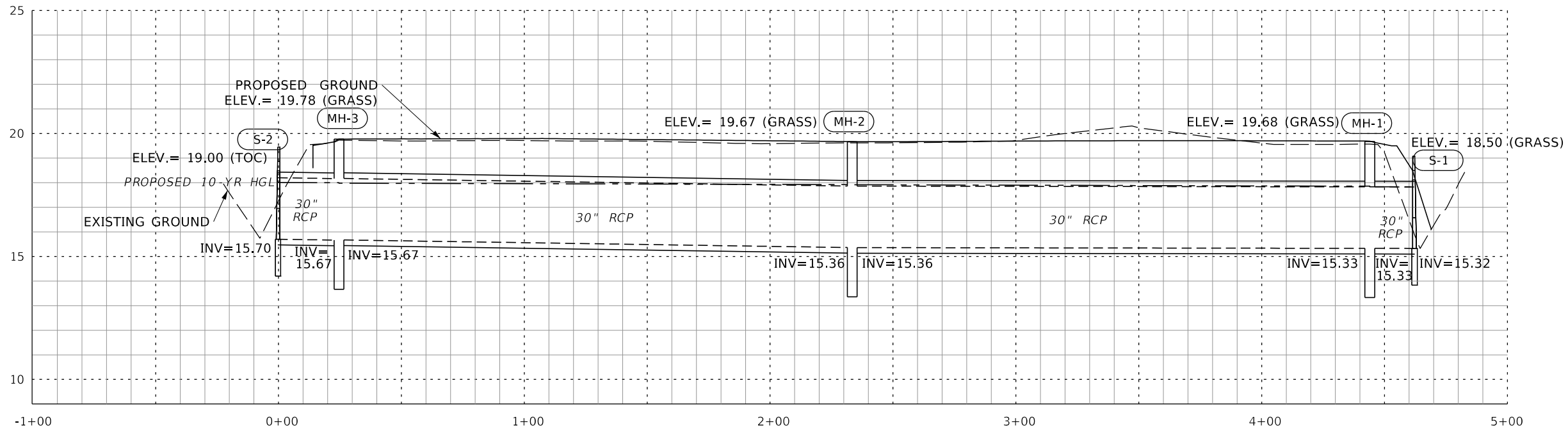

PROPOSED SYSTEM FROM S-15 TO EX MH-11

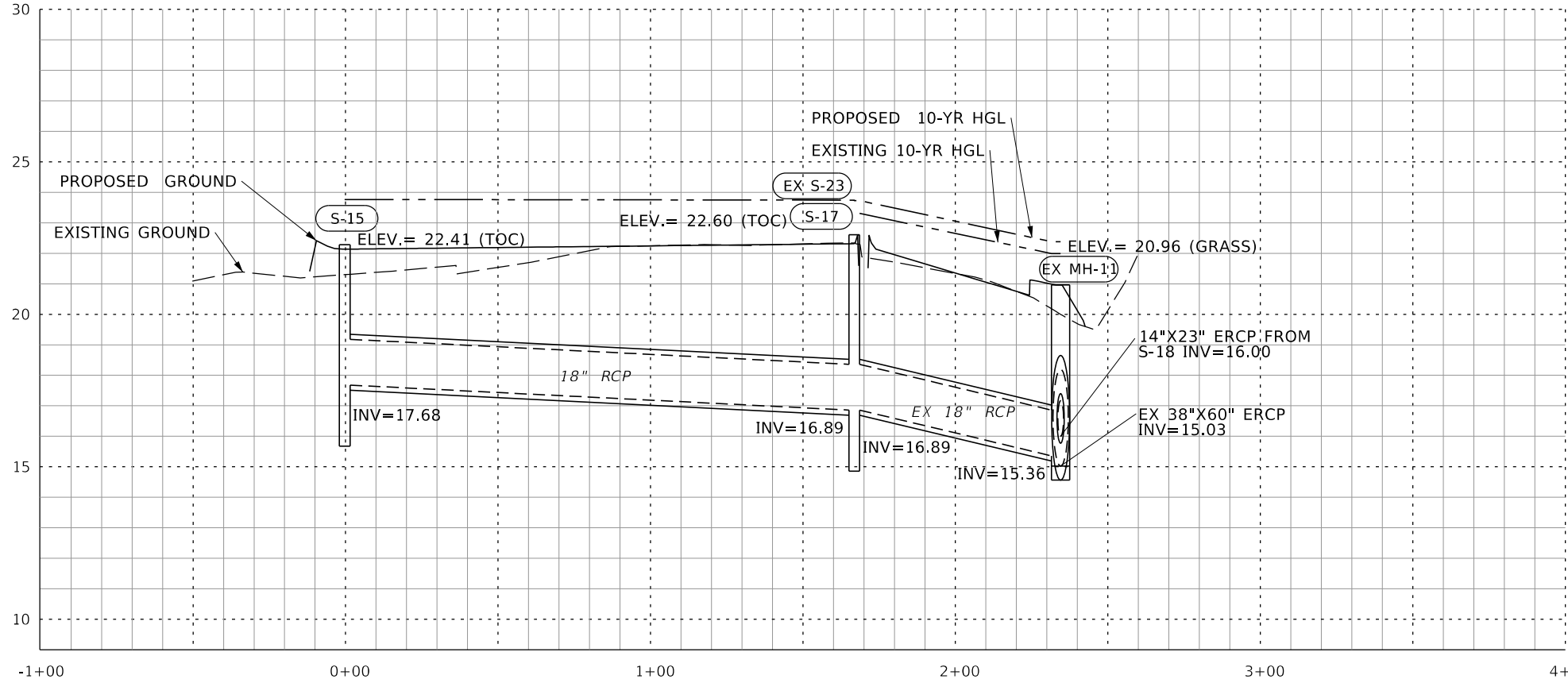

SEE HYDRAULIC GRADE LINE MEMO FOR ADDITIONAL INFORMATION ON THE SURCHARGE IN THE EXISTING SYSTEM

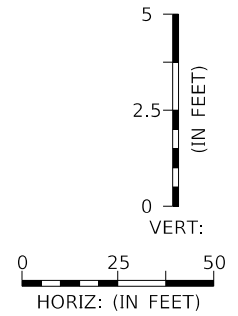

DATE	BY	REVISION DESCRIPTION

BID SET PLANS

PROJECT: 5901-01
 PROJ. MGR. Melody Matter, PE
 LEE COUNTY DOT PROJECT: CN160642/ANB
 LCDOT PROJ. MGR. Vince Miller, PE

McCORMICK TAYLOR, INC.
 1404 Dean Street, Suite 200
 Fort Myers, FL 33901
 FBPE#29282 (239) 935-5006

LEE COUNTY DEPARTMENT OF TRANSPORTATION
 (239) 533-8580

THREE OAKS PARKWAY EXTENSION DANIELS PARKWAY WIDENING
 LEE COUNTY, FLORIDA

DRAINAGE PROFILE 2

DANIELS PARKWAY WIDENING

SHEET 38 OF 101

EXISTING TRUNKLINE FROM EX S-84 TO EX S-124

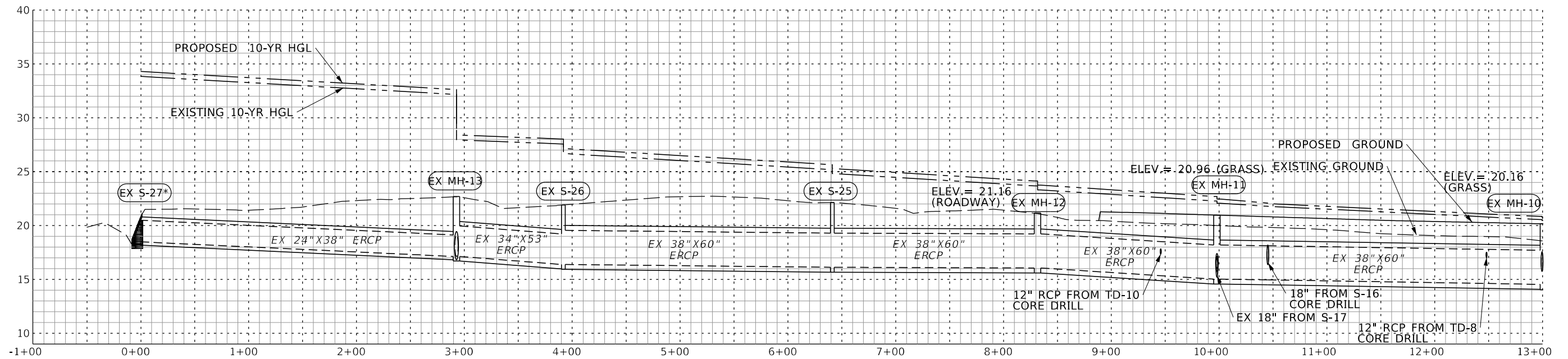

* STRUCTURE NOT SHOWN ON PLANS. TO BE INCLUDED ON FDOT FPID 446296-2-25-01 PLANS (BY OTHERS)

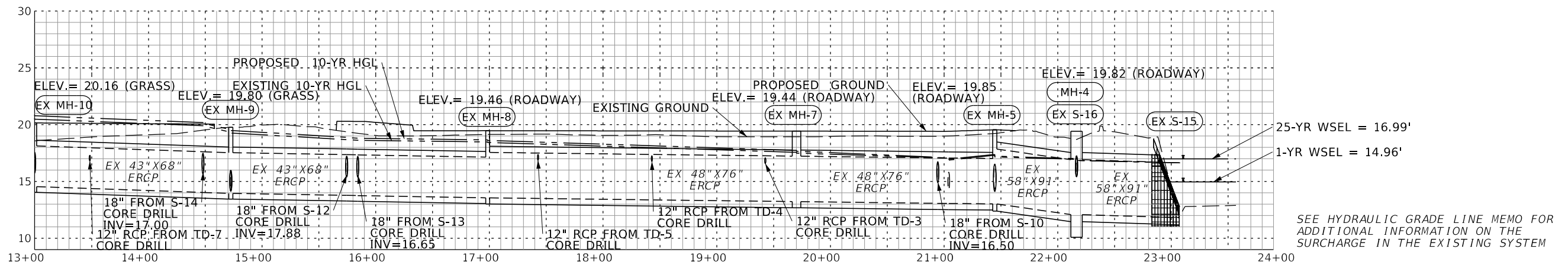

SEE HYDRAULIC GRADE LINE MEMO FOR ADDITIONAL INFORMATION ON THE SURCHARGE IN THE EXISTING SYSTEM

PROPOSED SYSTEM FROM S-9 TO S-11

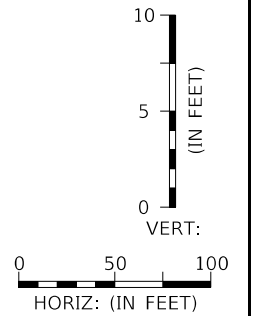
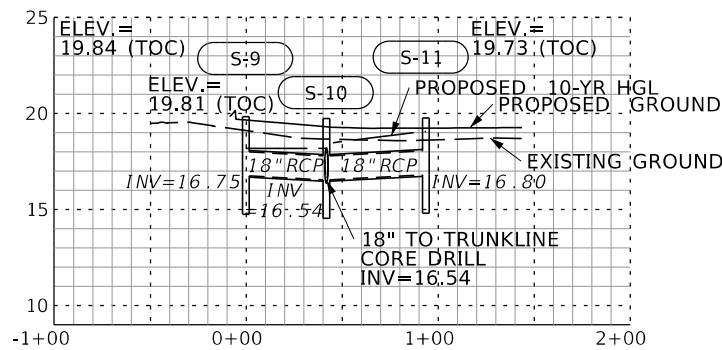

DATE	BY	REVISION DESCRIPTION

BID SET PLANS

PROJECT: 5901-01
 PROJ. MGR. Melody Matter, PE
 LEE COUNTY DOT PROJECT: CN160642/ANB
 LCDOT PROJ. MGR. Vince Miller, PE

McCORMICK TAYLOR, INC.
 1404 Dean Street, Suite 200
 Fort Myers, FL 33901
 FBPE#29282 (239) 935-5006

LEE COUNTY DEPARTMENT OF TRANSPORTATION
 (239) 533-8580

THREE OAKS PARKWAY EXTENSION DANIELS PARKWAY WIDENING
 LEE COUNTY, FLORIDA

DRAINAGE PROFILE 3

DANIELS PARKWAY WIDENING

SHEET 39 OF 101

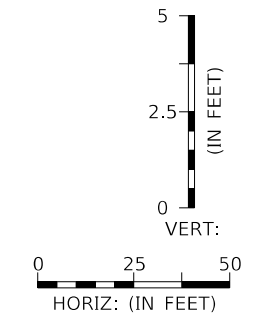
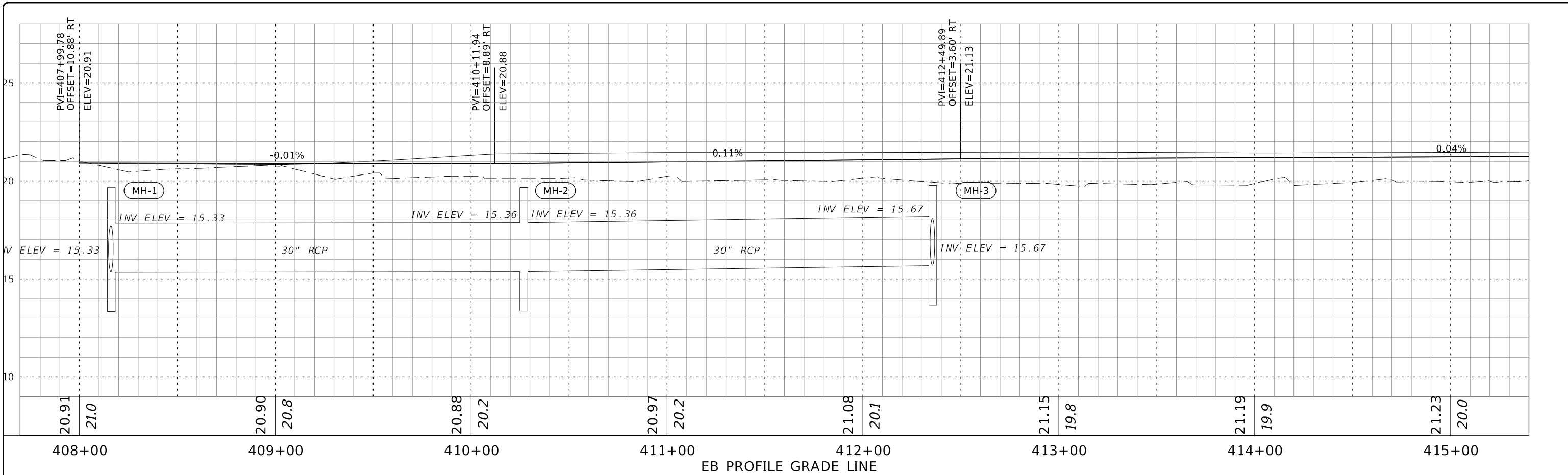

DATE	BY	REVISION DESCRIPTION

BID SET PLANS

BID SET PLANS

PROJECT: 5901-01
 PROJ. MGR. Melody Matter, PE
 LEE COUNTY DOT PROJECT: CN160642/ANB
 LCDOT PROJ. MGR. Vince Miller, PE

McCORMICK TAYLOR, INC.
 1404 Dean Street, Suite 200
 Fort Myers, FL 33901
 FBPE#29282 (239) 935-5006

LEE COUNTY DEPARTMENT OF TRANSPORTATION
 (239) 533-8580

THREE OAKS PARKWAY EXTENSION DANIELS PARKWAY WIDENING
 LEE COUNTY, FLORIDA

PROFILE GRADE LINE DANIELS PARKWAY WIDENING

SHEET 40 OF 101

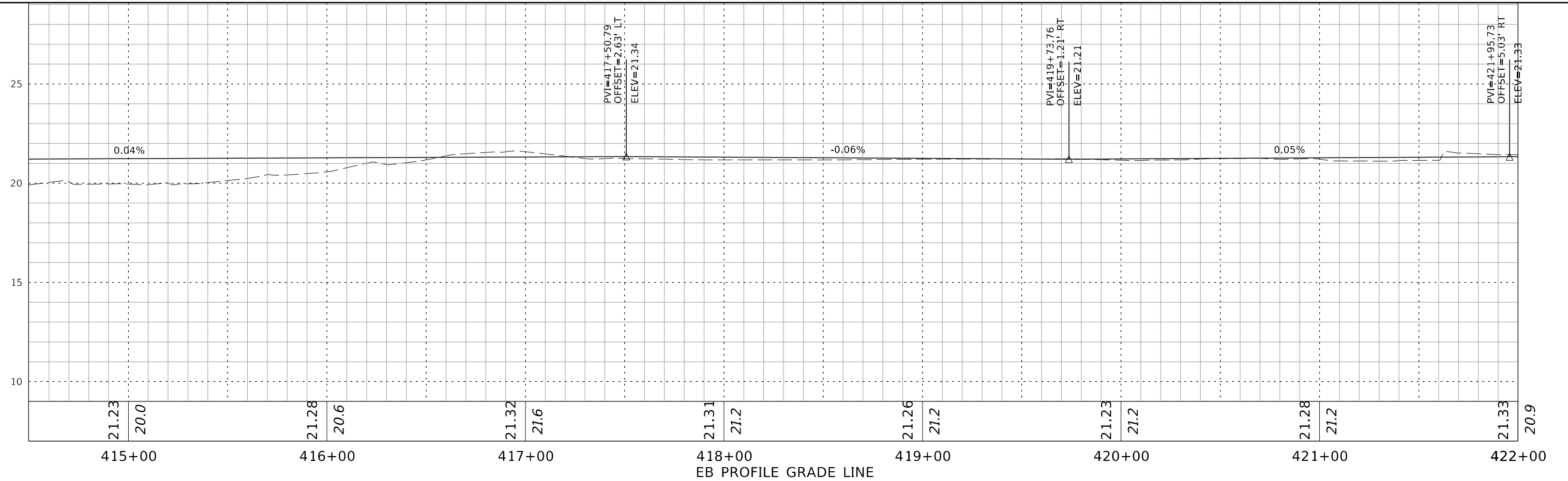

EB PROFILE GRADE LINE

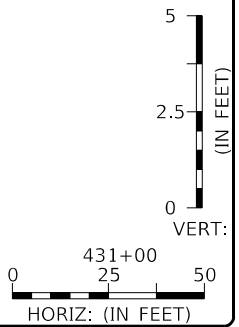

DATE	BY	REVISION DESCRIPTION

BID SET PLANS

BID SET PLANS

PROJECT: 5901-01
 PROJ. MGR. Melody Matter, PE
 LEE COUNTY DOT PROJECT: CN160642/ANB
 LCDOT PROJ. MGR. Vince Miller, PE

McCORMICK TAYLOR, INC.
 1404 Dean Street, Suite 200
 Fort Myers, FL 33901
 FBPE#29282 (239) 935-5006

LEE COUNTY DEPARTMENT OF TRANSPORTATION
 (239) 533-8580

THREE OAKS PARKWAY EXTENSION DANIELS PARKWAY WIDENING
 LEE COUNTY, FLORIDA

PROFILE GRADE LINE DANIELS PARKWAY WIDENING

SHEET 41 OF 101

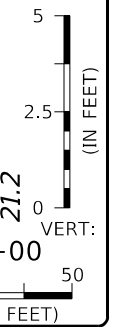
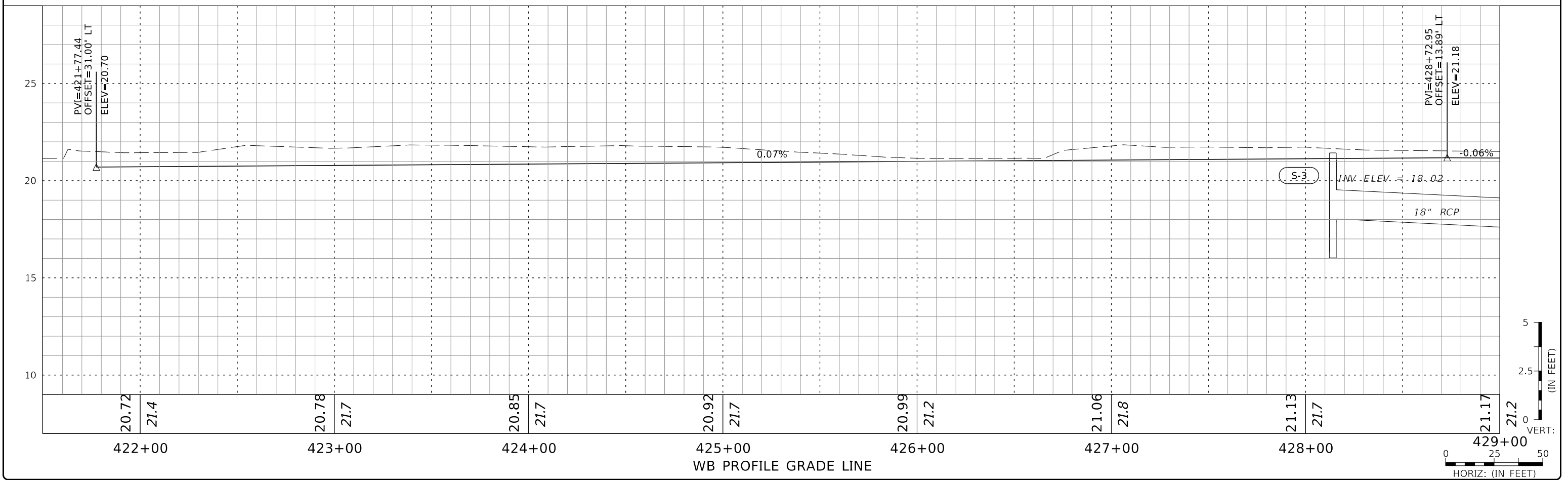
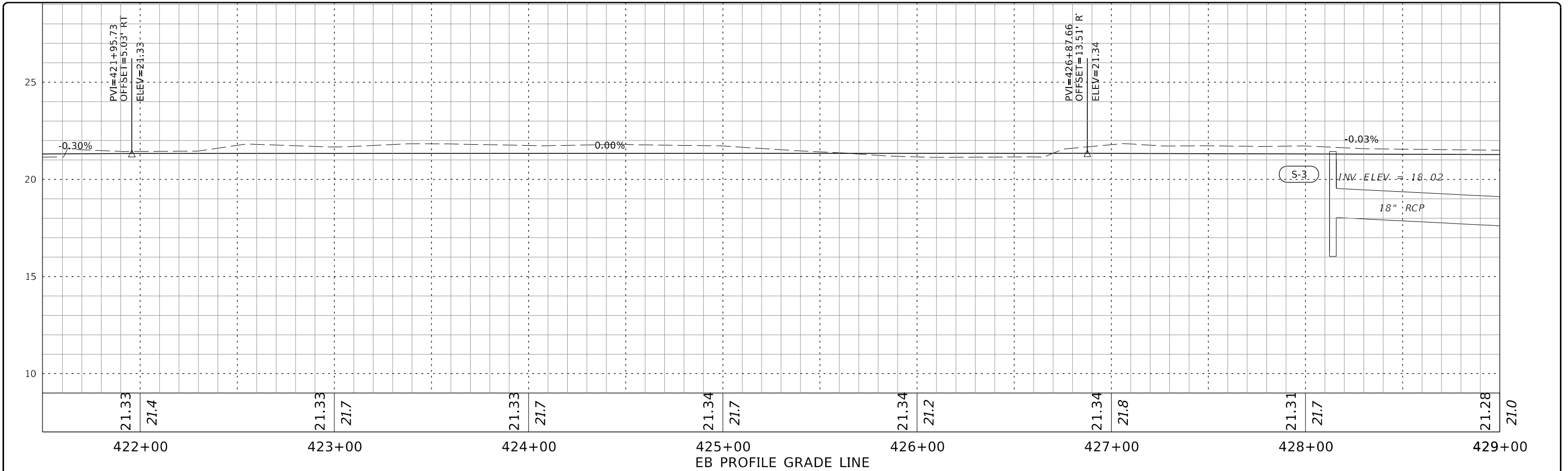

DATE	BY	REVISION DESCRIPTION

BID SET PLANS

PROJECT: 5901-01
 PROJ. MGR. Melody Matter, PE
 LEE COUNTY DOT PROJECT: CN160642/ANB
 LCDOT PROJ. MGR. Vince Miller, PE

McCORMICK TAYLOR, INC.
 1404 Dean Street, Suite 200
 Fort Myers, FL 33901
 FBPE#29282 (239) 935-5006

LEE COUNTY DEPARTMENT OF TRANSPORTATION
 (239) 533-8580

THREE OAKS PARKWAY EXTENSION
 DANIELS PARKWAY WIDENING
 LEE COUNTY, FLORIDA

PROFILE GRADE LINE
 DANIELS PARKWAY WIDENING

SHEET 42 OF 101

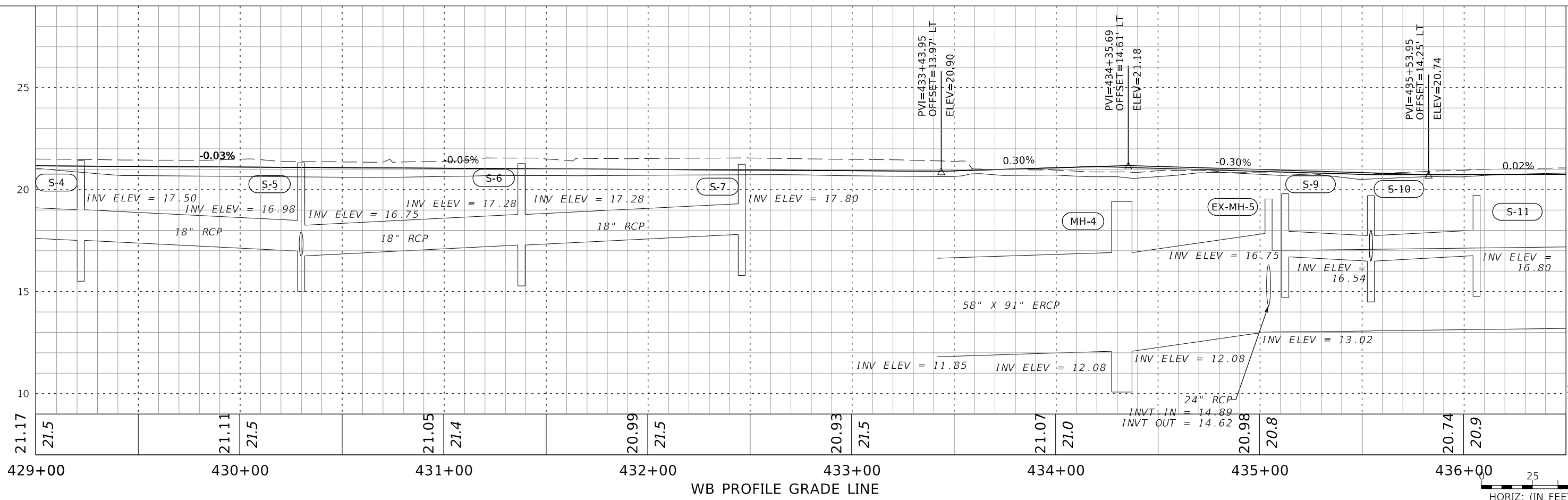
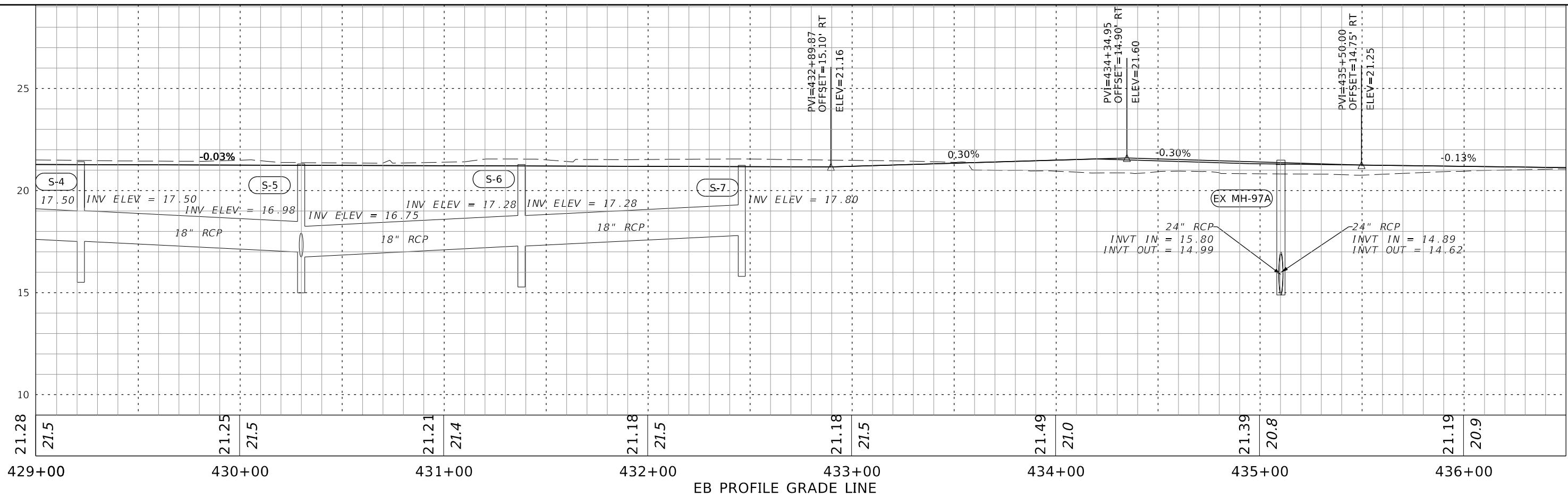

DATE	BY	REVISION DESCRIPTION

BID SET PLANS

PROJECT: 5901-01
 PROJ. MGR. Melody Matter, PE
 LEE COUNTY DOT PROJECT: CN160642/ANB
 LCDOT PROJ. MGR. Vince Miller, PE

McCORMICK TAYLOR, INC.
 1404 Dean Street, Suite 200
 Fort Myers, FL 33901
 FBPE#29282 (239) 935-5006

LEE COUNTY DEPARTMENT OF TRANSPORTATION
 (239) 533-8580

THREE OAKS PARKWAY EXTENSION DANIELS PARKWAY WIDENING
 LEE COUNTY, FLORIDA

PROFILE GRADE LINE

DANIELS PARKWAY WIDENING

SHEET 43 OF 101

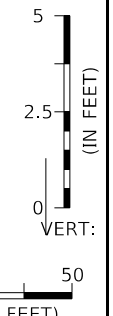
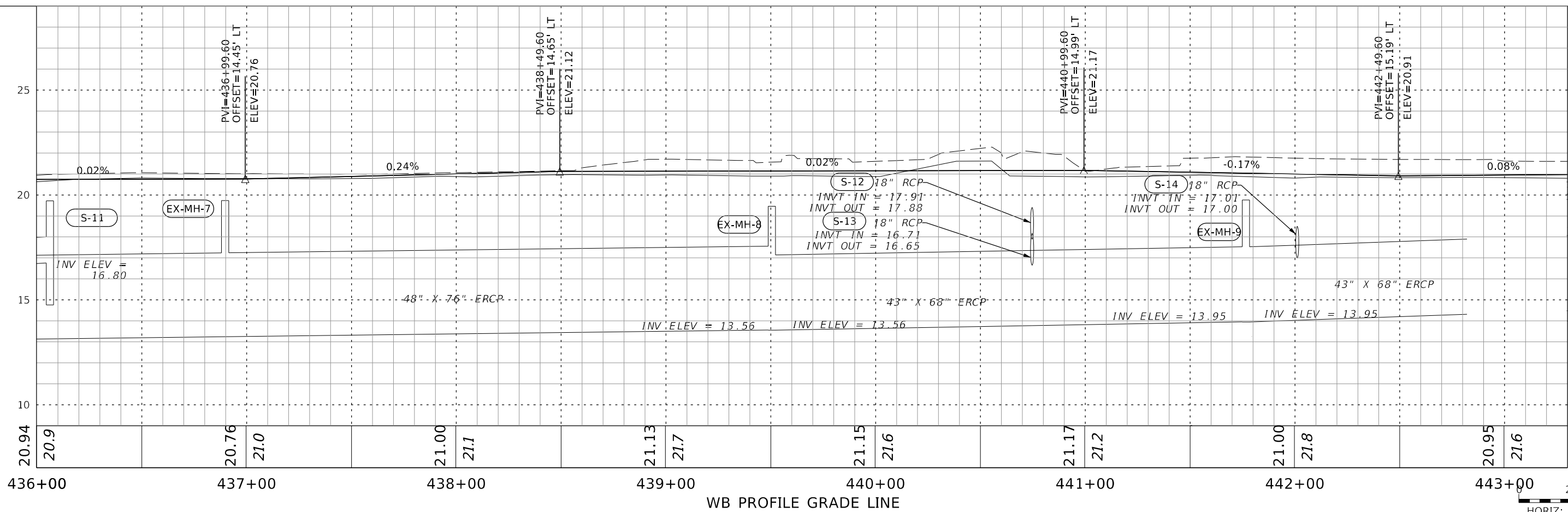
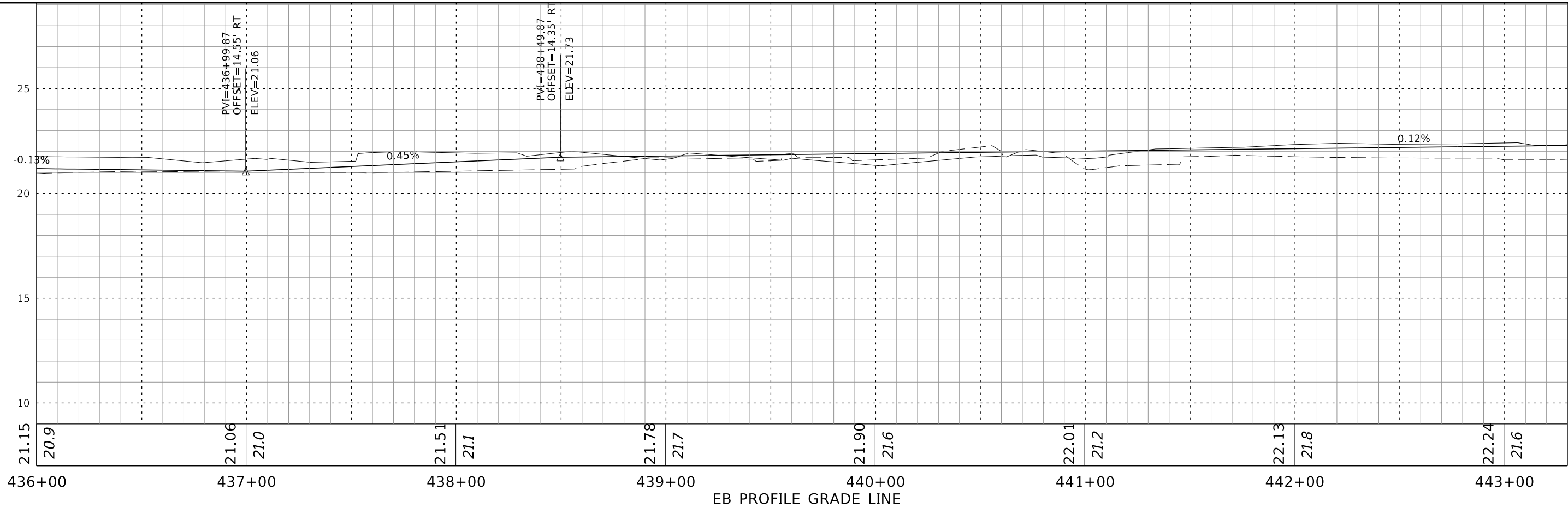

DATE	BY	REVISION DESCRIPTION

BID SET PLANS

PROJECT: 5901-01
 PROJ. MGR. Melody Matter, PE
 LEE COUNTY DOT PROJECT: CN160642/ANB
 LCDOT PROJ. MGR. Vince Miller, PE

McCORMICK TAYLOR, INC.
 1404 Dean Street, Suite 200
 Fort Myers, FL 33901
 FBPE#29282 (239) 935-5006

LEE COUNTY DEPARTMENT OF TRANSPORTATION
 (239) 533-8580

THREE OAKS PARKWAY EXTENSION DANIELS PARKWAY WIDENING
 LEE COUNTY, FLORIDA

PROFILE GRADE LINE
 DANIELS PARKWAY WIDENING

SHEET 44 OF 101

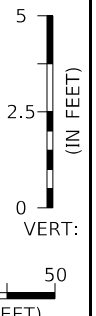
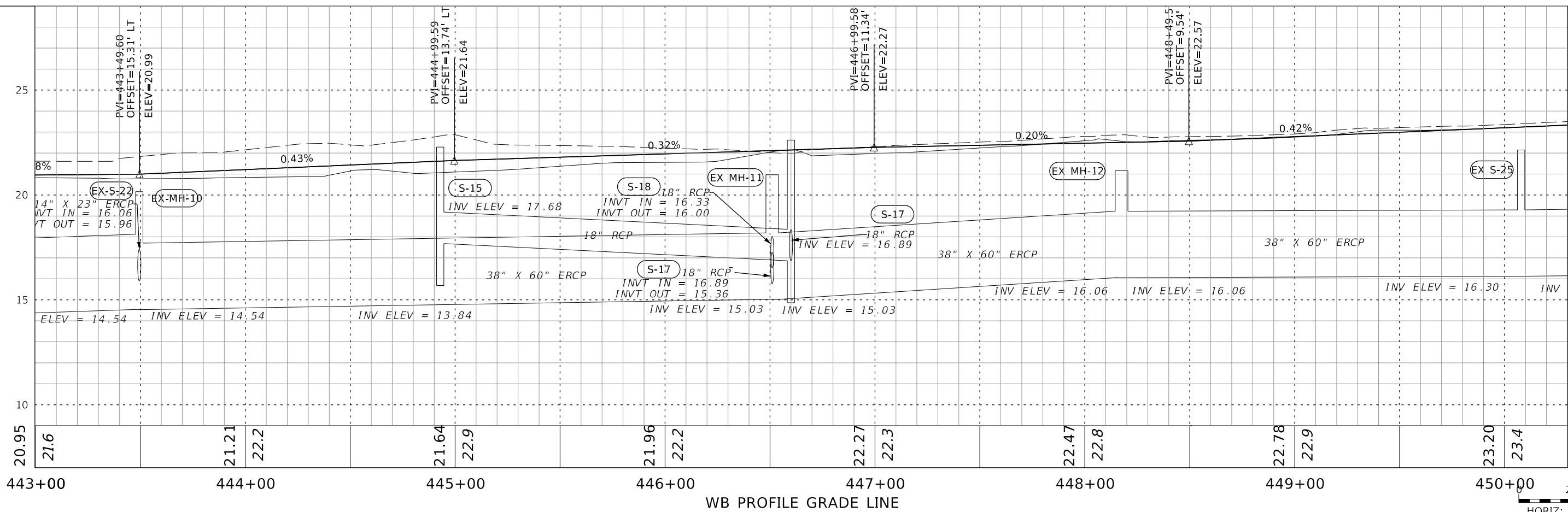
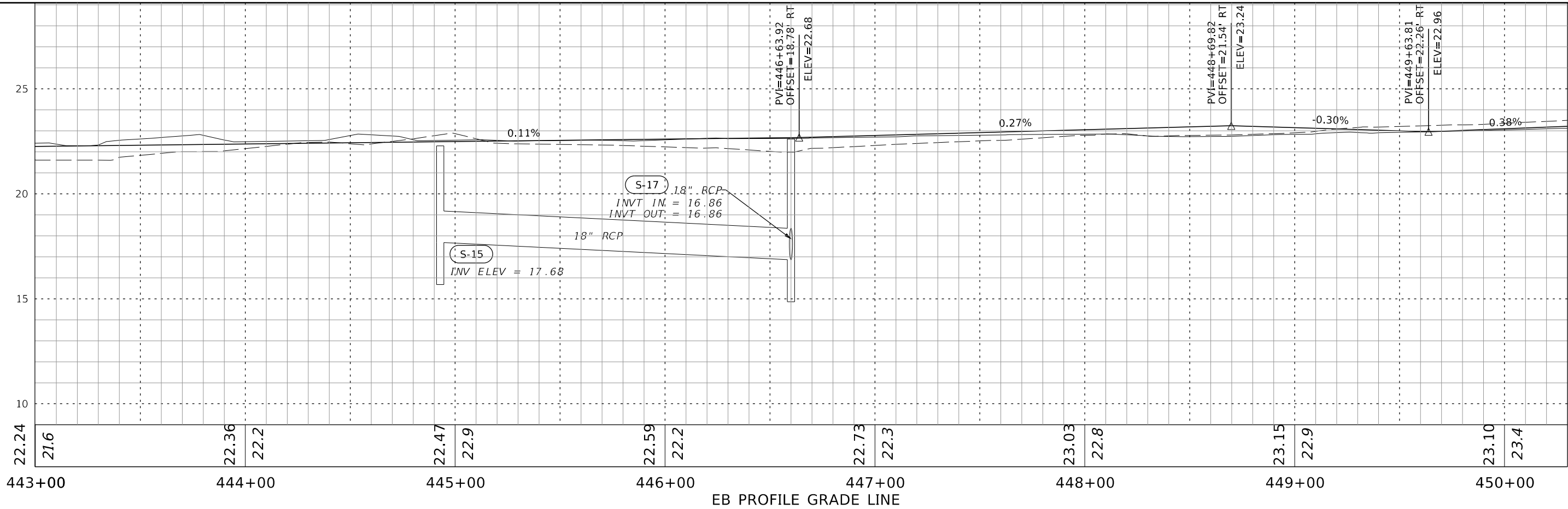

DATE	BY	REVISION DESCRIPTION

BID SET PLANS

PROJECT: 5901-01
 PROJ. MGR. Melody Matter, PE
 LEE COUNTY DOT PROJECT: CN160642/ANB
 LCDOT PROJ. MGR. Vince Miller, PE

McCORMICK TAYLOR, INC.
 1404 Dean Street, Suite 200
 Fort Myers, FL 33901
 FBPE#29282 (239) 935-5006

LEE COUNTY DEPARTMENT OF TRANSPORTATION
 (239) 533-8580

THREE OAKS PARKWAY EXTENSION DANIELS PARKWAY WIDENING
 LEE COUNTY, FLORIDA

PROFILE GRADE LINE DANIELS PARKWAY WIDENING

SHEET 45 OF 101

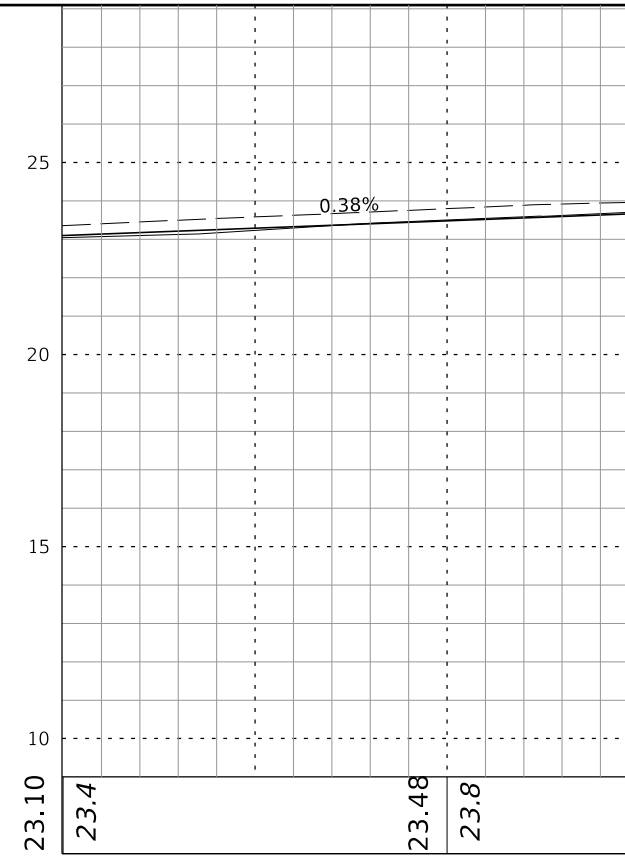

EB PROFILE GRADE LINE

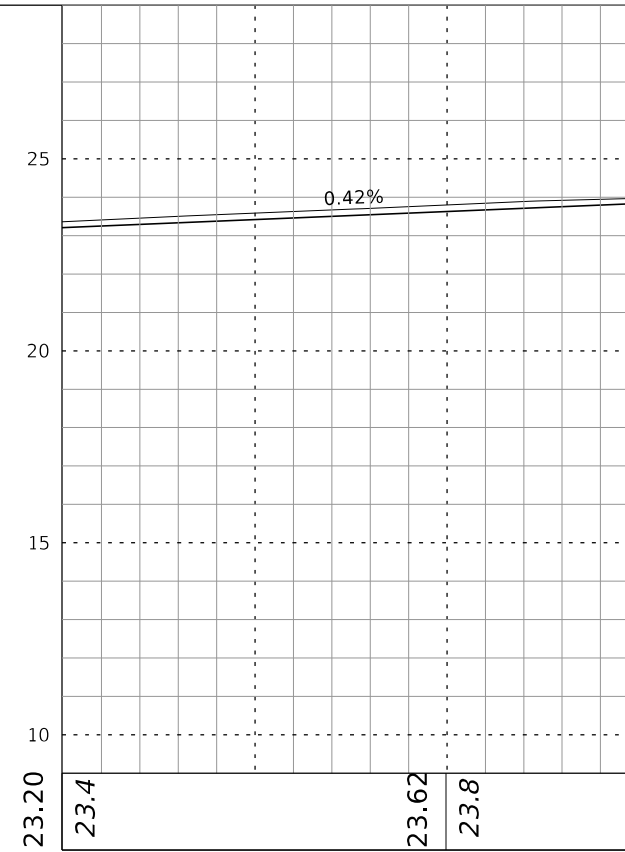

WB PROFILE GRADE LINE

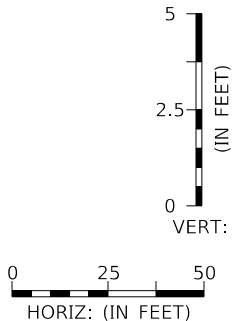

DATE	BY	REVISION DESCRIPTION



BID SET PLANS

PROJECT: 5901-01
 PROJ. MGR. Melody Matter, PE
 LEE COUNTY DOT PROJECT: CN160642/ANB
 LCDOT PROJ. MGR. Vince Miller, PE

McCORMICK TAYLOR, INC.
 1404 Dean Street, Suite 200
 Fort Myers, FL 33901
 FBPE#29282 (239) 935-5006

LEE COUNTY DEPARTMENT OF TRANSPORTATION
 (239) 533-8580

THREE OAKS PARKWAY EXTENSION
DANIELS PARKWAY WIDENING
 LEE COUNTY, FLORIDA

PROFILE GRADE LINE
DANIELS PARKWAY WIDENING

SHEET
 46 OF 101

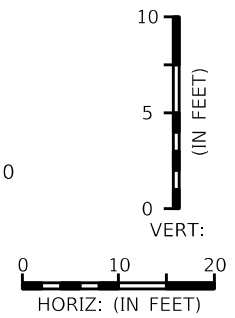
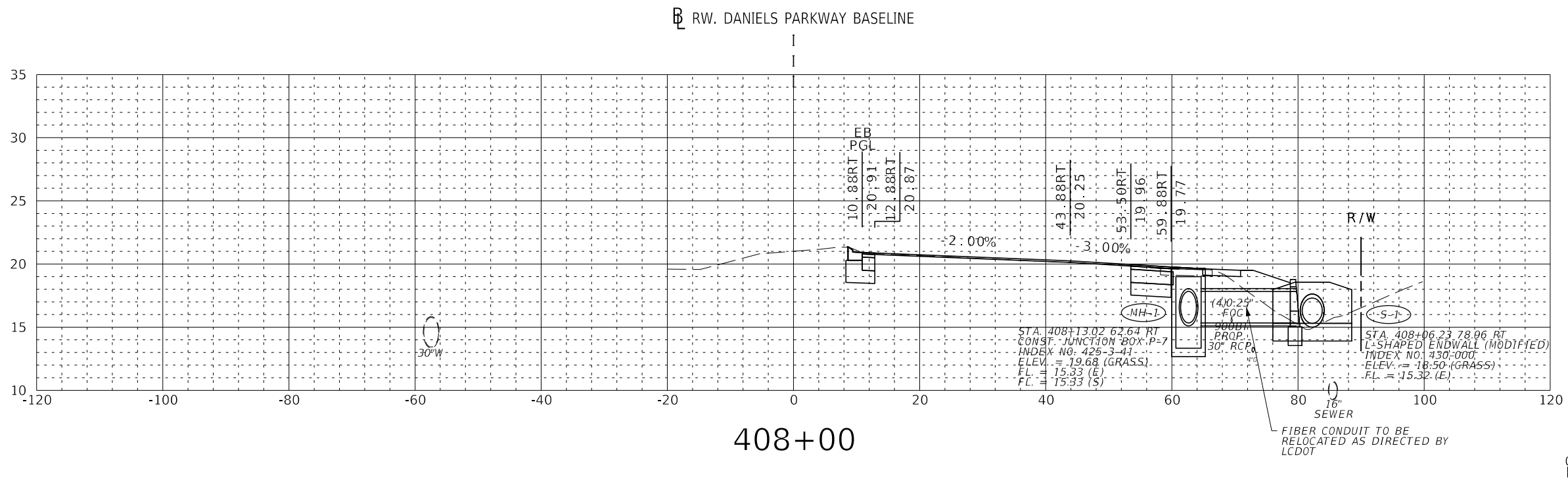
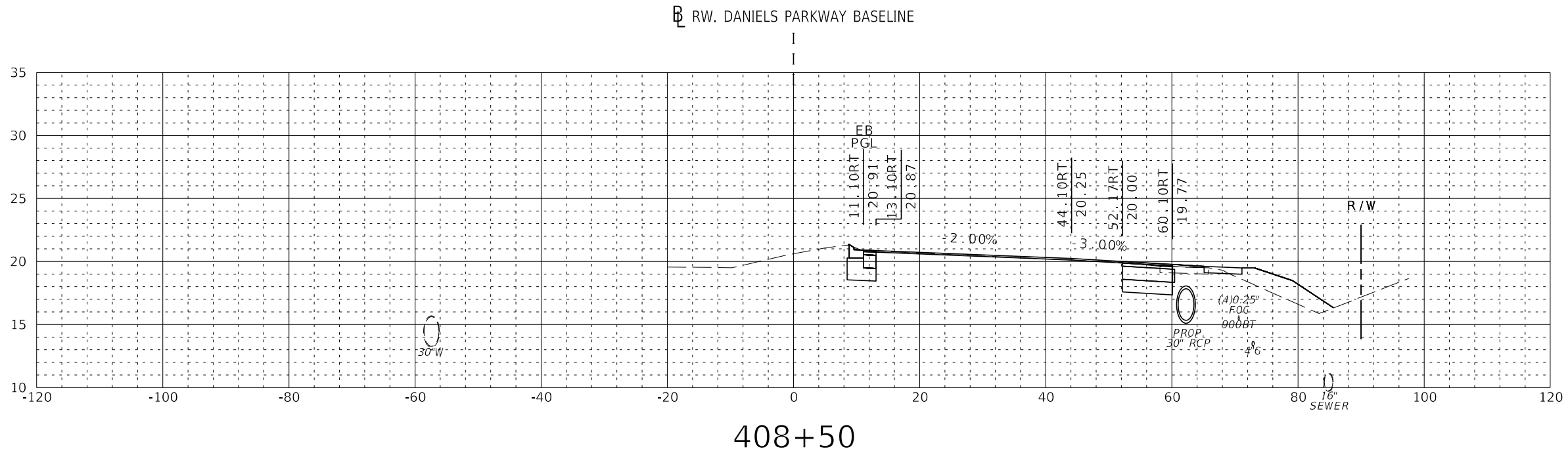

EXC		EMB	
A	V	A	V
30	51	19	49
26	0	33	0

DATE	BY	REVISION DESCRIPTION

PROJECT: 5901-01

BID SET PLANS

PROJ. MGR. Melody Matter, PE
LEE COUNTY DOT PROJECT: CN160642/ANB
LCDOT PROJ. MGR. Vince Miller, PE

McCORMICK TAYLOR, INC.
1404 Dean Street, Suite 200
Fort Myers, FL 33901
FBPE#29282 (239) 935-5006

LEE COUNTY DEPARTMENT OF TRANSPORTATION
(239) 533-8580

THREE OAKS PARKWAY EXTENSION DANIELS PARKWAY WIDENING
LEE COUNTY, FLORIDA

ROADWAY CROSS SECTIONS DANIELS PARKWAY

SHEET 47 OF 101

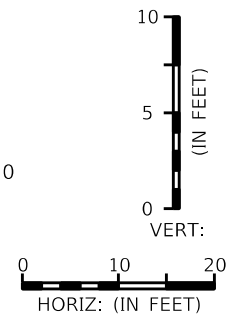
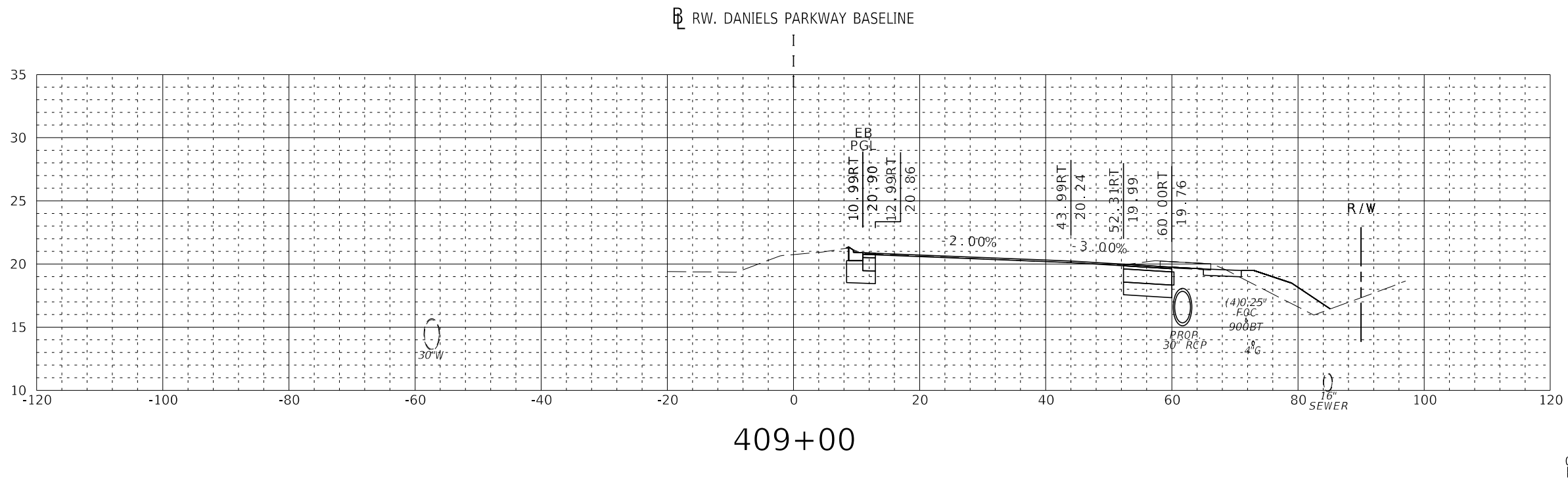
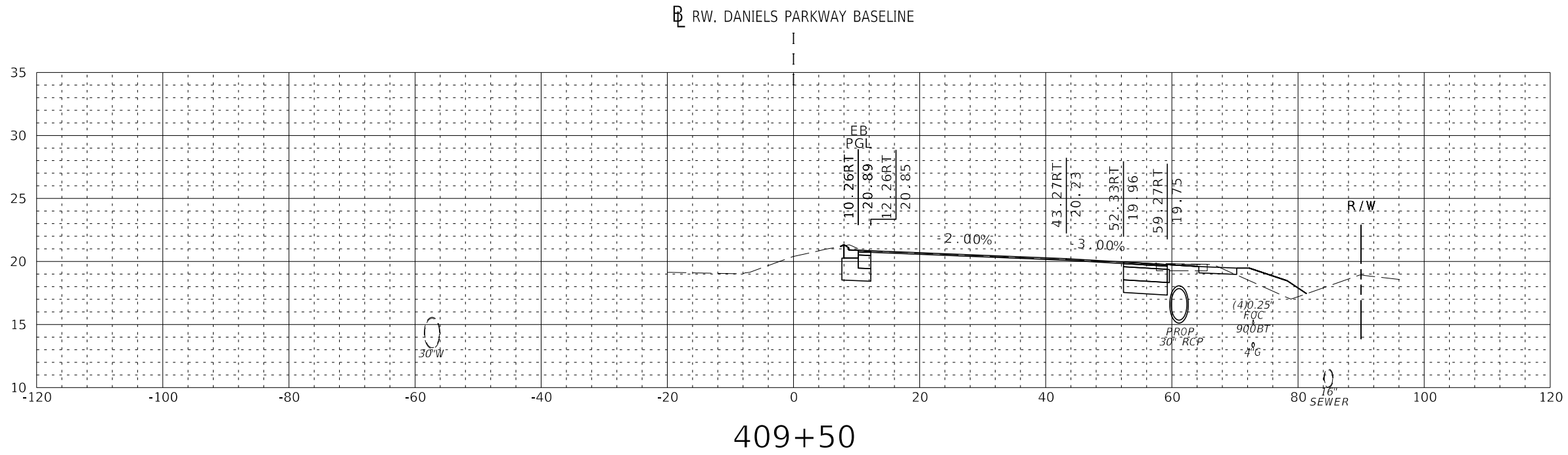

EXC		EMB	
A	V	A	V
29	164	11	108
32	108	17	82

DATE	BY	REVISION DESCRIPTION

BID SET PLANS

BID SET PLANS

PROJECT: 5901-01
 PROJ. MGR. Melody Matter, PE
 LEE COUNTY DOT PROJECT: CN160642/ANB
 LCDOT PROJ. MGR. Vince Miller, PE

McCORMICK TAYLOR, INC.
 1404 Dean Street, Suite 200
 Fort Myers, FL 33901
 FBPE#29282 (239) 935-5006

LEE COUNTY DEPARTMENT OF TRANSPORTATION
 (239) 533-8580

THREE OAKS PARKWAY EXTENSION DANIELS PARKWAY WIDENING
 LEE COUNTY, FLORIDA

ROADWAY CROSS SECTIONS DANIELS PARKWAY

SHEET 48 OF 101

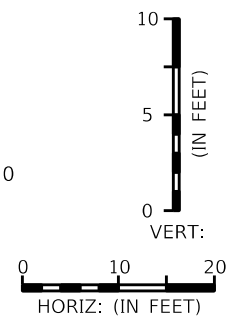
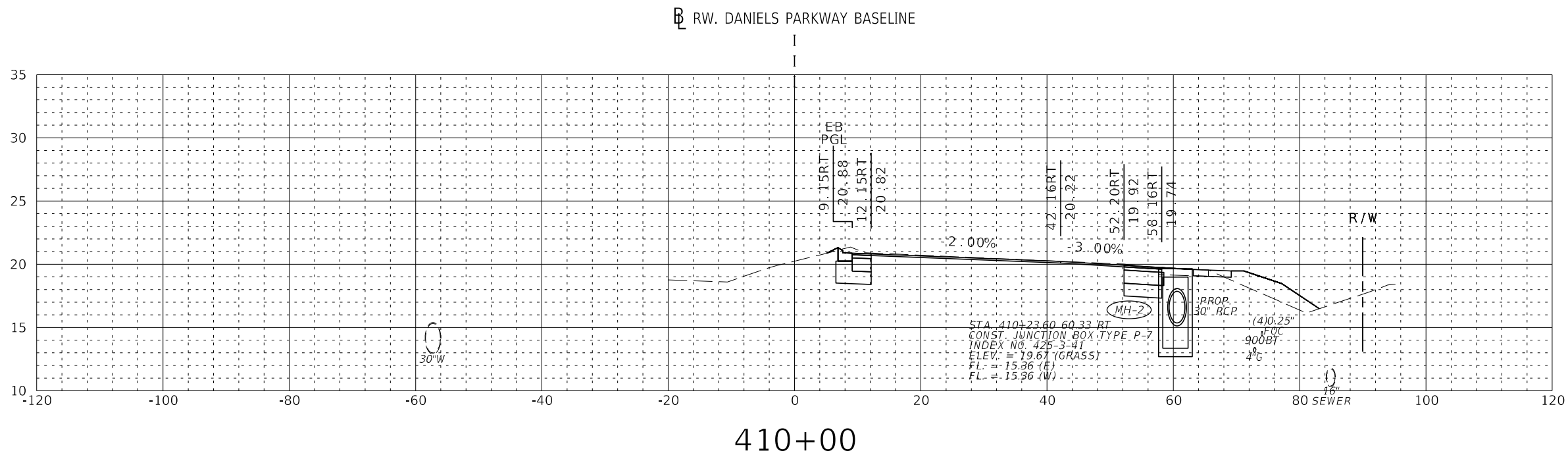
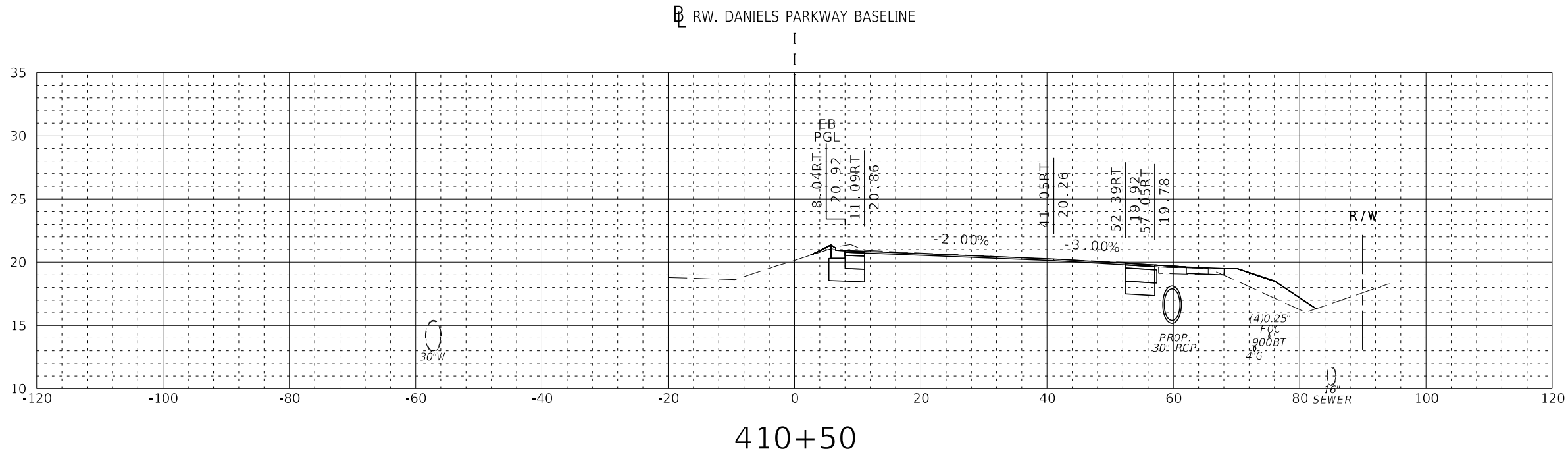

	EXC		EMB	
	A	V	A	V
410+50	27	270	15	161
410+00	29	218	16	133

DATE	BY	REVISION DESCRIPTION

BID SET PLANS

PROJECT: 5901-01
 PROJ. MGR. Melody Matter, PE
 LEE COUNTY DOT PROJECT: CN160642/ANB
 LCDOT PROJ. MGR. Vince Miller, PE

McCORMICK TAYLOR, INC.
 1404 Dean Street, Suite 200
 Fort Myers, FL 33901
 FBPE#29282 (239) 935-5006

LEE COUNTY DEPARTMENT OF TRANSPORTATION
 (239) 533-8580

THREE OAKS PARKWAY EXTENSION DANIELS PARKWAY WIDENING
 LEE COUNTY, FLORIDA

ROADWAY CROSS SECTIONS DANIELS PARKWAY

SHEET 49 OF 101

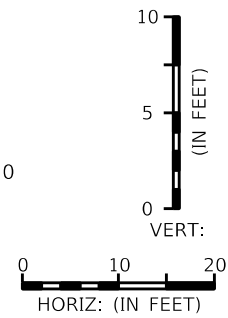
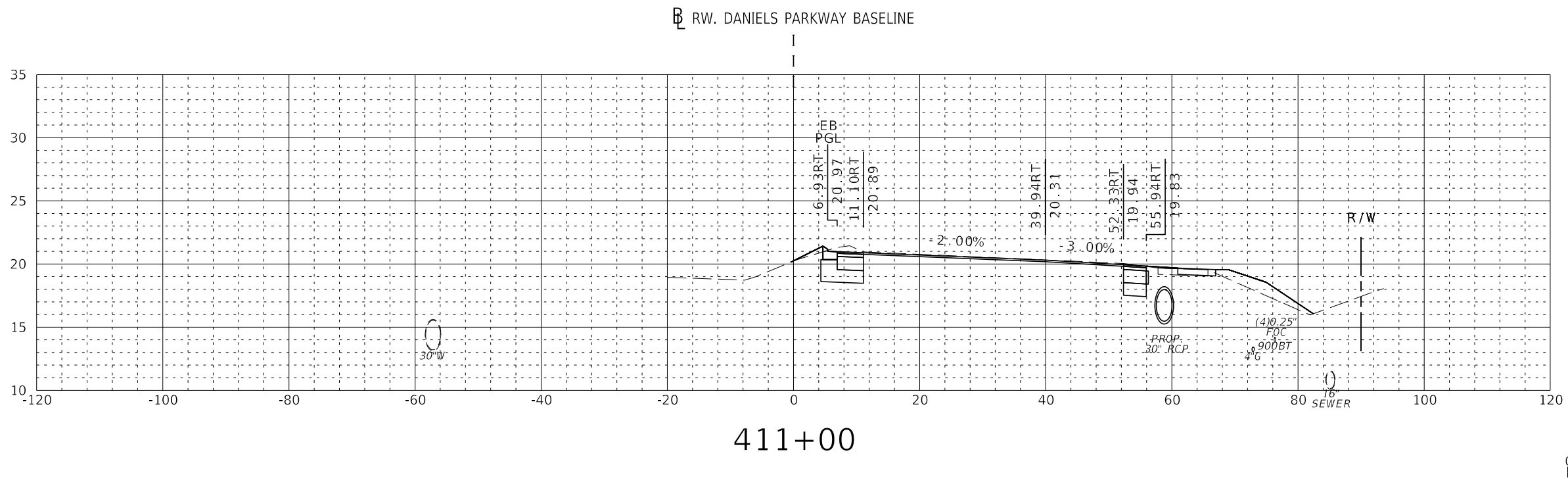
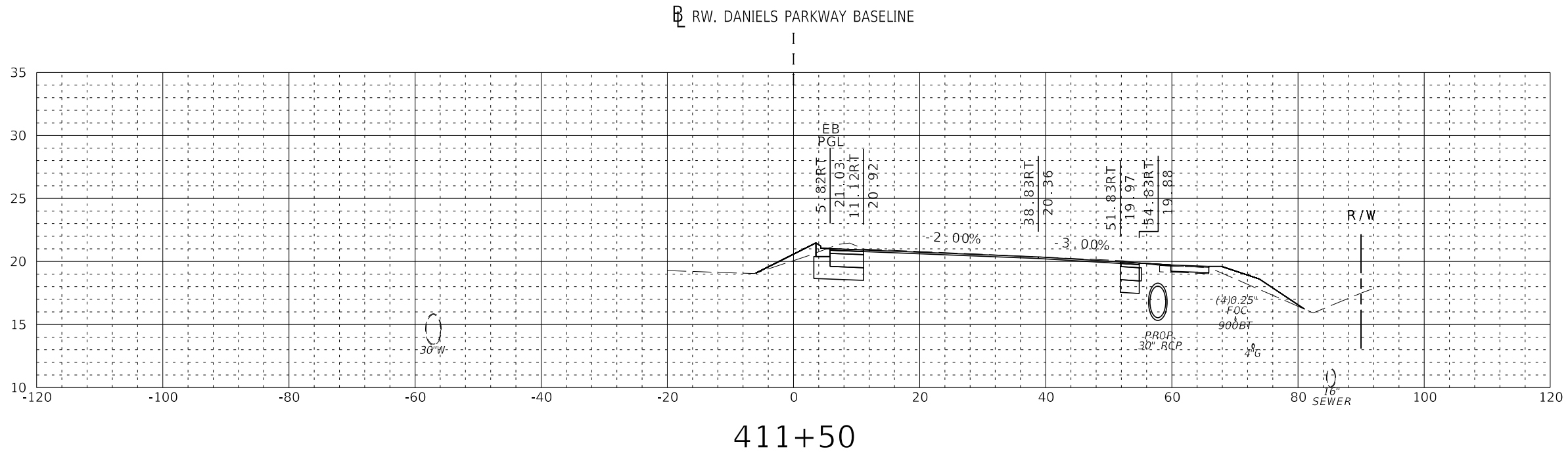

EXC		EMB	
A	V	A	V
28	371	11	208
27	320	12	187

DATE	BY	REVISION DESCRIPTION

BID SET PLANS

BID SET PLANS

PROJECT: 5901-01
 PROJ. MGR. Melody Matter, PE
 LEE COUNTY DOT PROJECT: CN160642/ANB
 LCDOT PROJ. MGR. Vince Miller, PE

McCORMICK TAYLOR, INC.
 1404 Dean Street, Suite 200
 Fort Myers, FL 33901
 FBPE#29282 (239) 935-5006

LEE COUNTY DEPARTMENT OF TRANSPORTATION
 (239) 533-8580

THREE OAKS PARKWAY EXTENSION
 DANIELS PARKWAY WIDENING
 LEE COUNTY, FLORIDA

ROADWAY CROSS SECTIONS
 DANIELS PARKWAY

SHEET
 50 OF 101

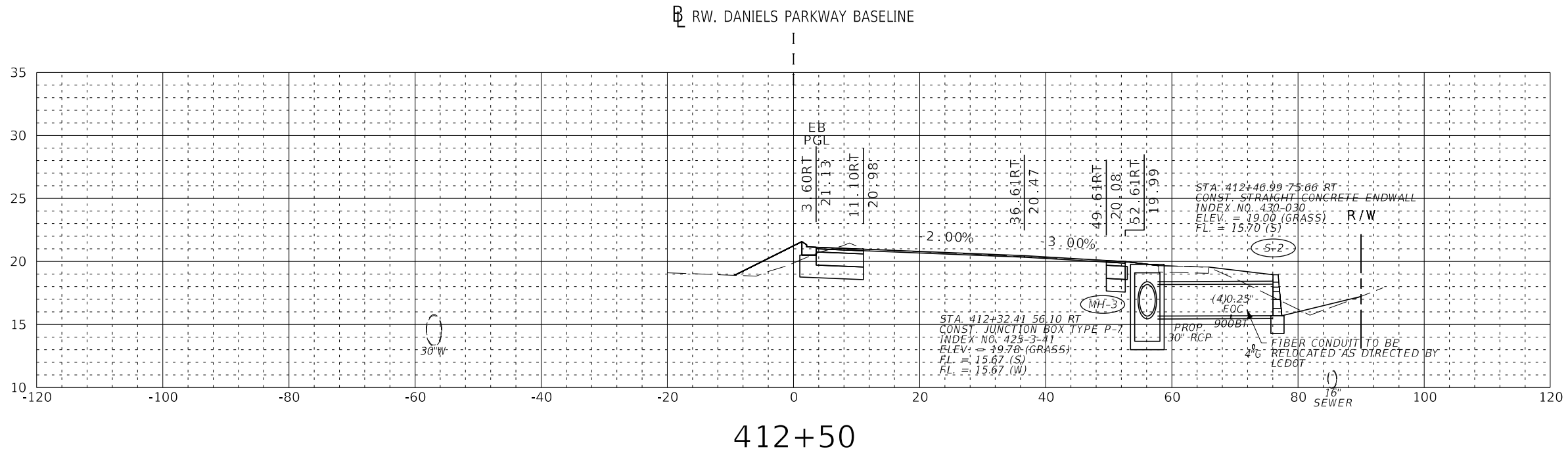

412+50

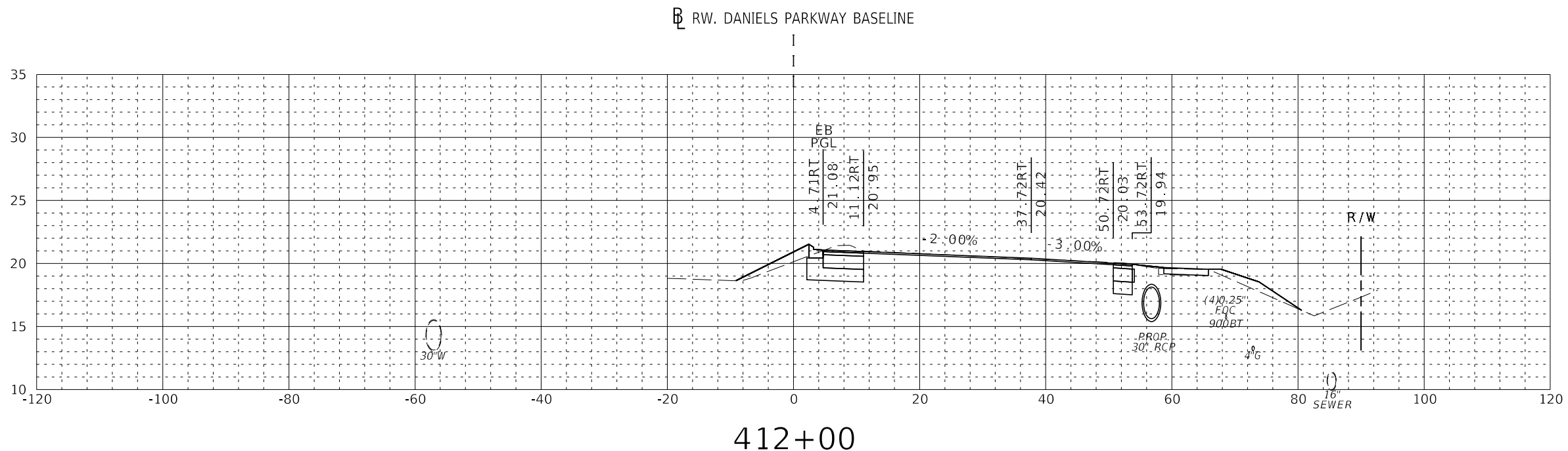

412+00

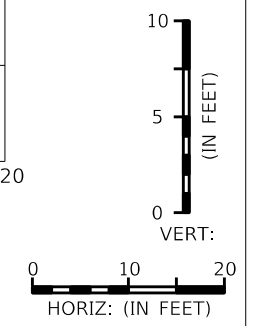

EXC		EMB	
A	V	A	V
30	480	27	266
30	425	12	230

DATE	BY	REVISION DESCRIPTION

PROJECT: 5901-01
 PROJ. MGR. Melody Matter, PE
 LEE COUNTY DOT PROJECT: CN160642/ANB
 LCDOT PROJ. MGR. Vince Miller, PE

BID SET PLANS

PROJECT: 5901-01
 PROJ. MGR. Melody Matter, PE
 LEE COUNTY DOT PROJECT: CN160642/ANB
 LCDOT PROJ. MGR. Vince Miller, PE

McCORMICK TAYLOR, INC.
 1404 Dean Street, Suite 200
 Fort Myers, FL 33901
 FBPE#29282 (239) 935-5006

LEE COUNTY DEPARTMENT OF TRANSPORTATION
 (239) 533-8580

THREE OAKS PARKWAY EXTENSION DANIELS PARKWAY WIDENING
 LEE COUNTY, FLORIDA

ROADWAY CROSS SECTIONS DANIELS PARKWAY

SHEET 51 OF 101

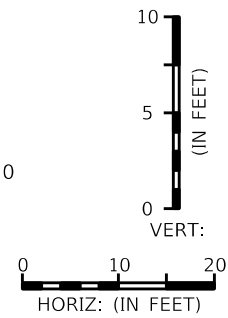
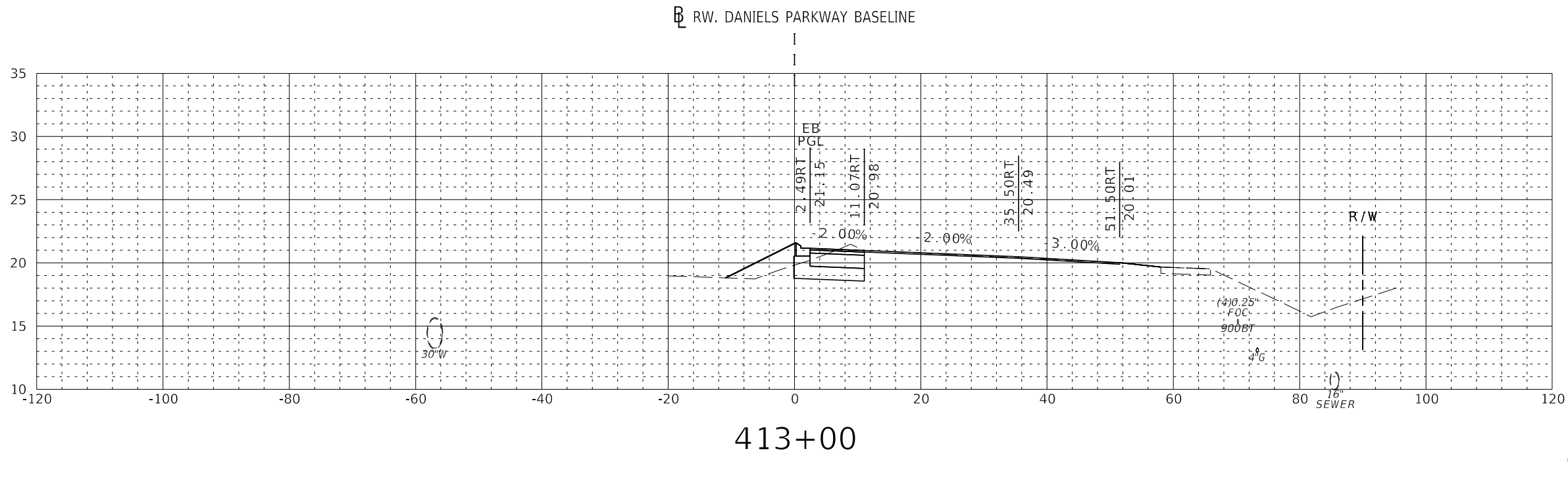
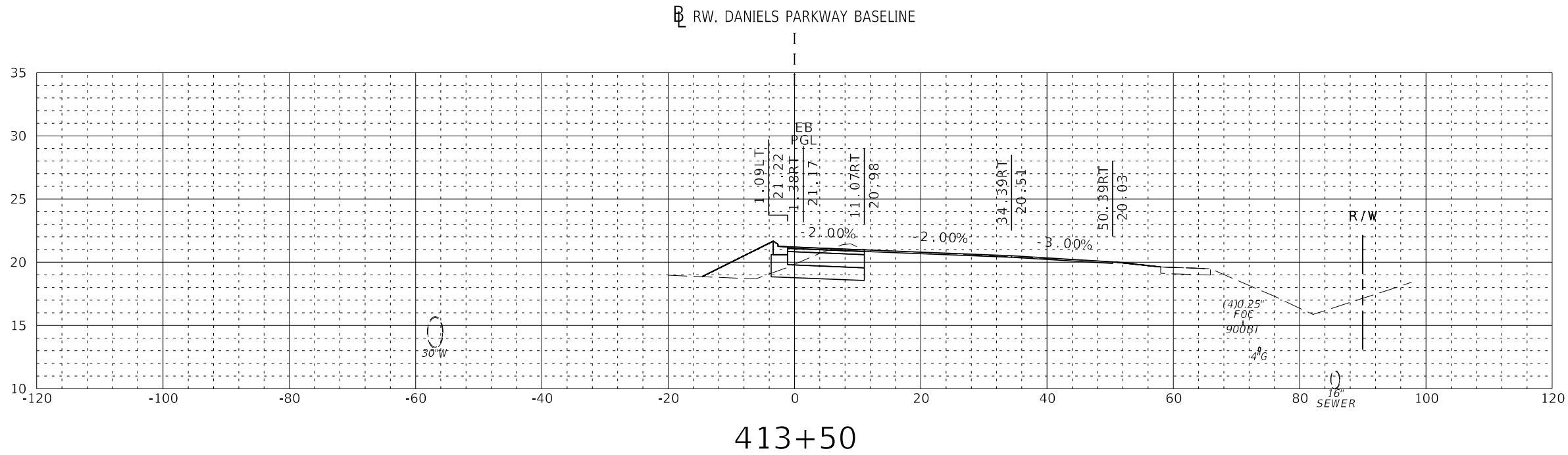

EXC		EMB	
A	V	A	V
26	575	16	329
23	530	12	303

DATE	BY	REVISION DESCRIPTION

PROJECT: 5901-01
 PROJ. MGR. Melody Matter, PE
 LEE COUNTY DOT PROJECT: CN160642/ANB
 LCDOT PROJ. MGR. Vince Miller, PE

BID SET PLANS

PROJECT: 5901-01
 PROJ. MGR. Melody Matter, PE
 LEE COUNTY DOT PROJECT: CN160642/ANB
 LCDOT PROJ. MGR. Vince Miller, PE

McCORMICK TAYLOR, INC.
 1404 Dean Street, Suite 200
 Fort Myers, FL 33901
 FBPE#29282 (239) 935-5006

LEE COUNTY DEPARTMENT OF TRANSPORTATION
 (239) 533-8580

THREE OAKS PARKWAY EXTENSION DANIELS PARKWAY WIDENING
 LEE COUNTY, FLORIDA

ROADWAY CROSS SECTIONS DANIELS PARKWAY

SHEET 52 OF 101

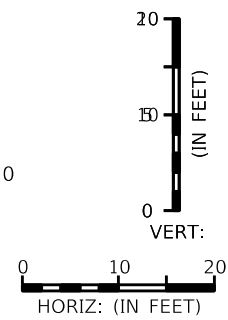
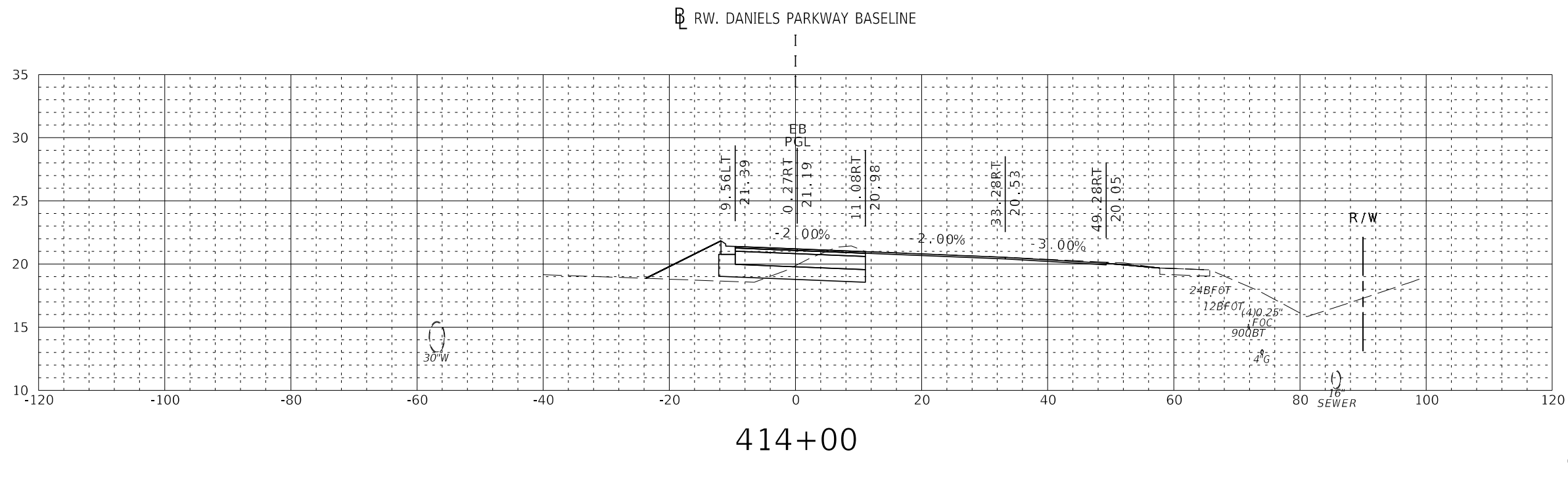
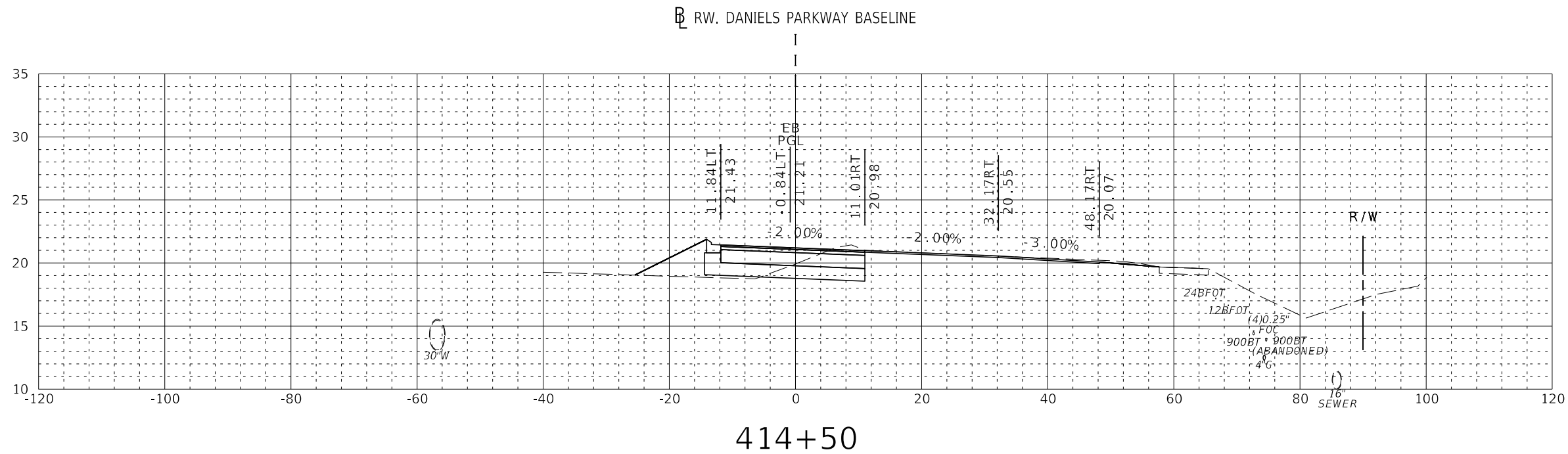

EXC		EMB	
A	V	A	V
28	676	18	398
27	625	21	363

DATE	BY	REVISION DESCRIPTION

PROJECT: 5901-01

BID SET PLANS

PROJ. MGR. Melody Matter, PE
 LEE COUNTY DOT PROJECT: CN160642/ANB
 LCDOT PROJ. MGR. Vince Miller, PE

McCORMICK TAYLOR, INC.
 1404 Dean Street, Suite 200
 Fort Myers, FL 33901
 FBPE#29282 (239) 935-5006

LEE COUNTY DEPARTMENT OF TRANSPORTATION
 (239) 533-8580

THREE OAKS PARKWAY EXTENSION
DANIELS PARKWAY WIDENING
 LEE COUNTY, FLORIDA

ROADWAY CROSS SECTIONS
DANIELS PARKWAY

SHEET 53 OF 101

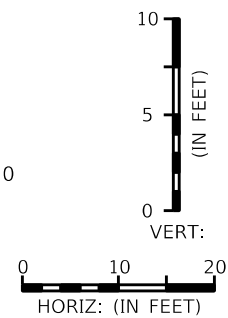
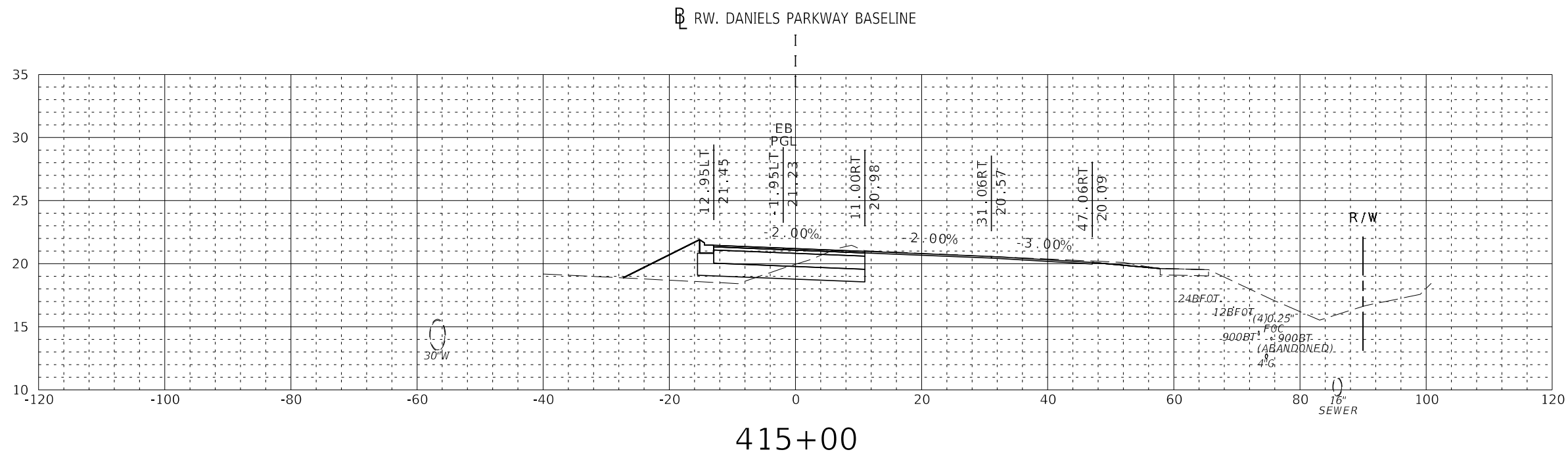
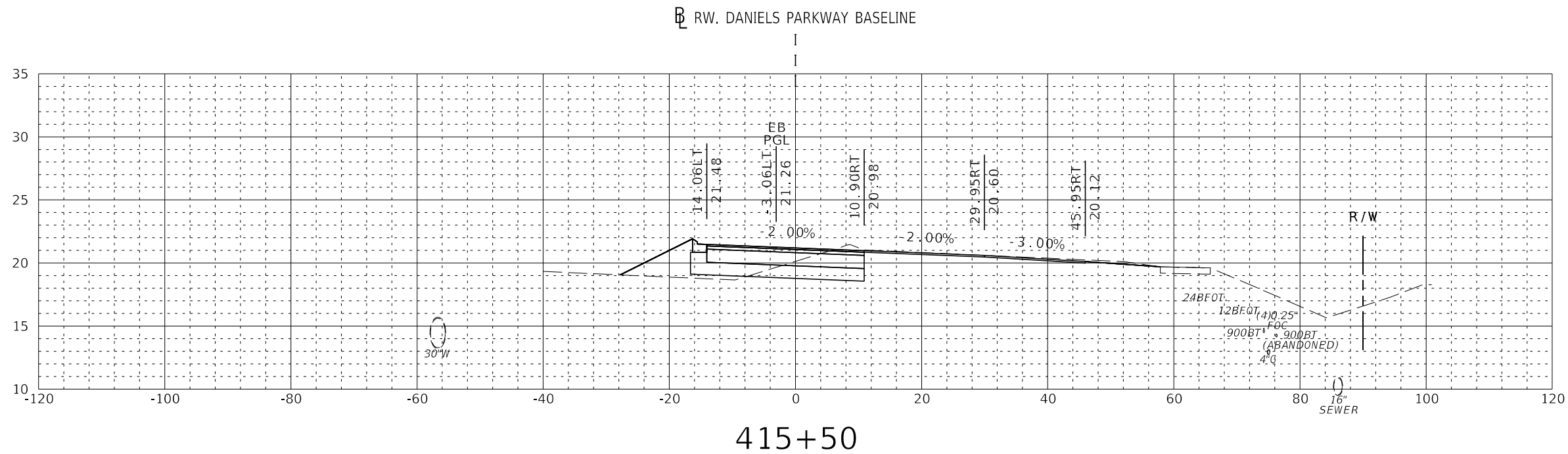

EXC		EMB	
A	V	A	V
30	780	20	477
27	727	24	437

DATE	BY	REVISION DESCRIPTION

PROJECT: 5901-01
 PROJ. MGR. Melody Matter, PE
 LEE COUNTY DOT PROJECT: CN160642/ANB
 LCDOT PROJ. MGR. Vince Miller, PE

BID SET PLANS

PROJECT: 5901-01
 PROJ. MGR. Melody Matter, PE
 LEE COUNTY DOT PROJECT: CN160642/ANB
 LCDOT PROJ. MGR. Vince Miller, PE

McCORMICK TAYLOR, INC.
 1404 Dean Street, Suite 200
 Fort Myers, FL 33901
 FBPE#29282 (239) 935-5006

LEE COUNTY DEPARTMENT OF TRANSPORTATION
 (239) 533-8580

THREE OAKS PARKWAY EXTENSION DANIELS PARKWAY WIDENING
 LEE COUNTY, FLORIDA

ROADWAY CROSS SECTIONS DANIELS PARKWAY

SHEET 54 OF 101

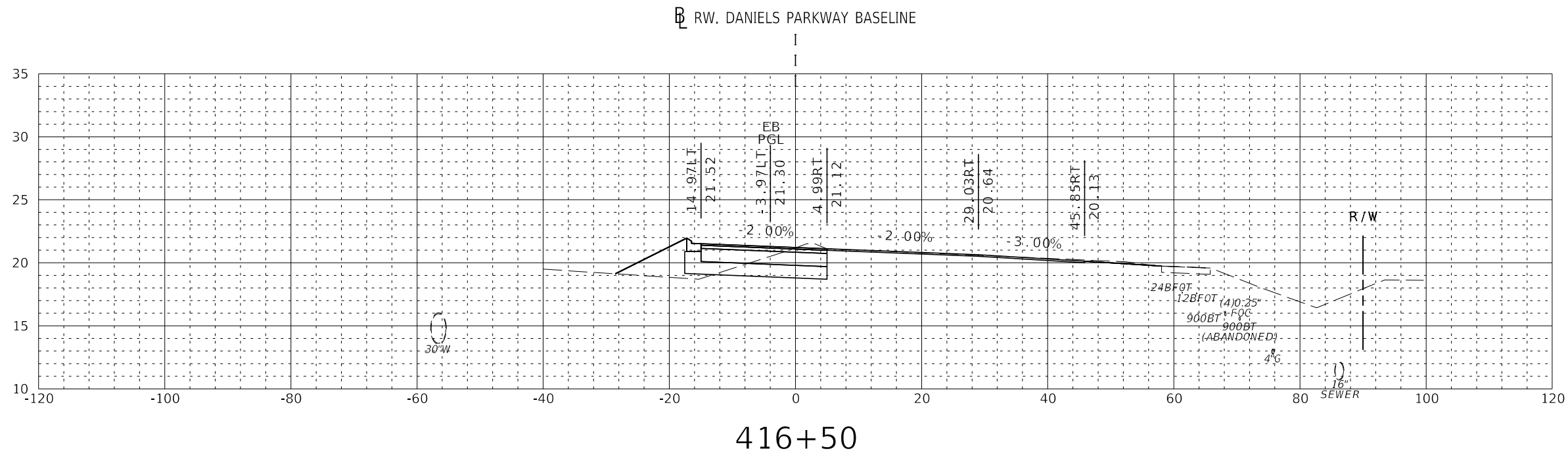

416+50

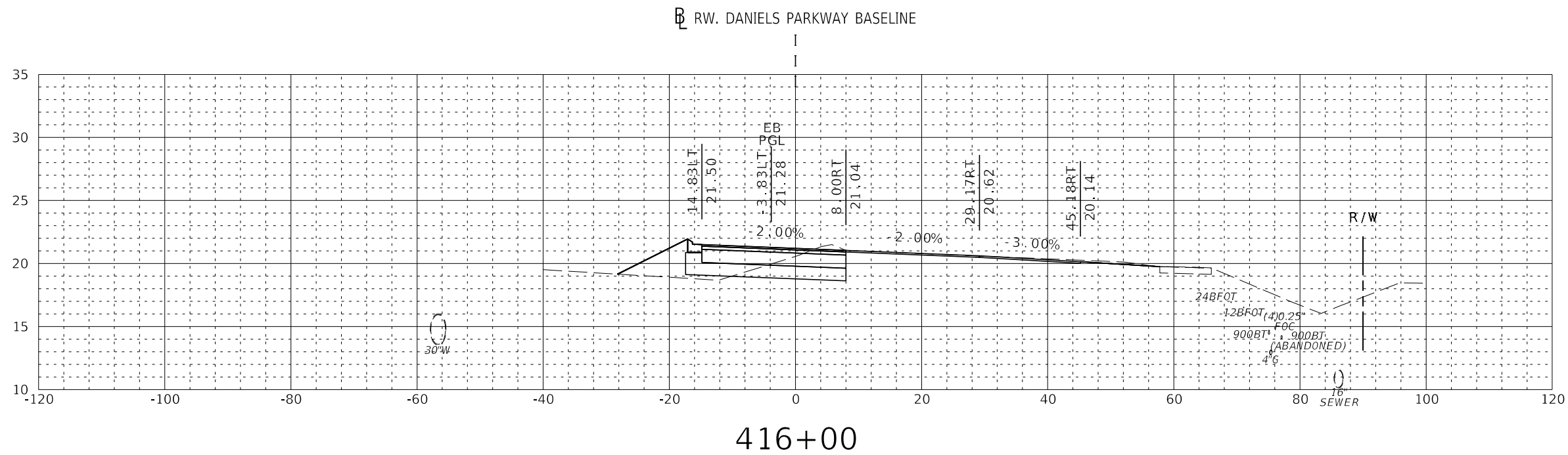

416+00

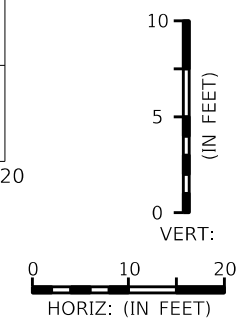

EXC		EMB	
A	V	A	V
29	887	19	547
29	834	19	513

DATE	BY	REVISION DESCRIPTION

PROJECT: 5901-01
 PROJ. MGR. Melody Matter, PE
 LEE COUNTY DOT PROJECT: CN160642/ANB
 LCDOT PROJ. MGR. Vince Miller, PE

BID SET PLANS

PROJECT: 5901-01
 PROJ. MGR. Melody Matter, PE
 LEE COUNTY DOT PROJECT: CN160642/ANB
 LCDOT PROJ. MGR. Vince Miller, PE

McCORMICK TAYLOR, INC.
 1404 Dean Street, Suite 200
 Fort Myers, FL 33901
 FBPE#29282 (239) 935-5006

LEE COUNTY DEPARTMENT OF TRANSPORTATION
 (239) 533-8580

THREE OAKS PARKWAY EXTENSION DANIELS PARKWAY WIDENING
 LEE COUNTY, FLORIDA

ROADWAY CROSS SECTIONS DANIELS PARKWAY

SHEET 55 OF 101

EXC		EMB	
A	V	A	V
25	986	17	613
27	938	17	581

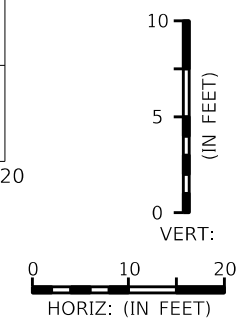
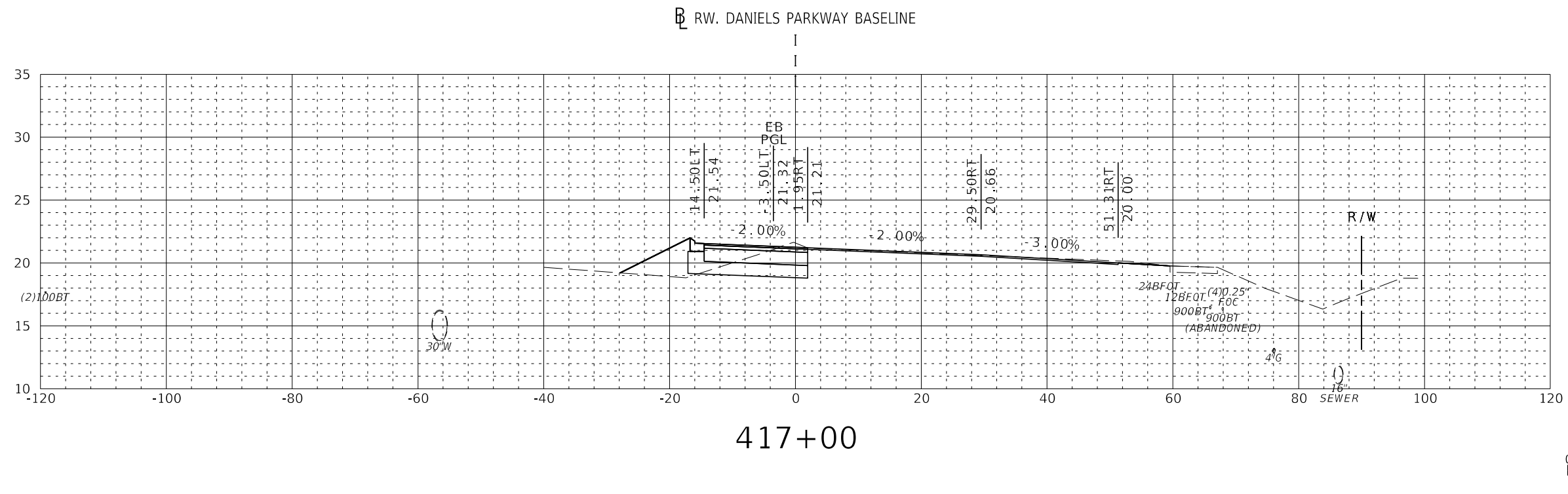
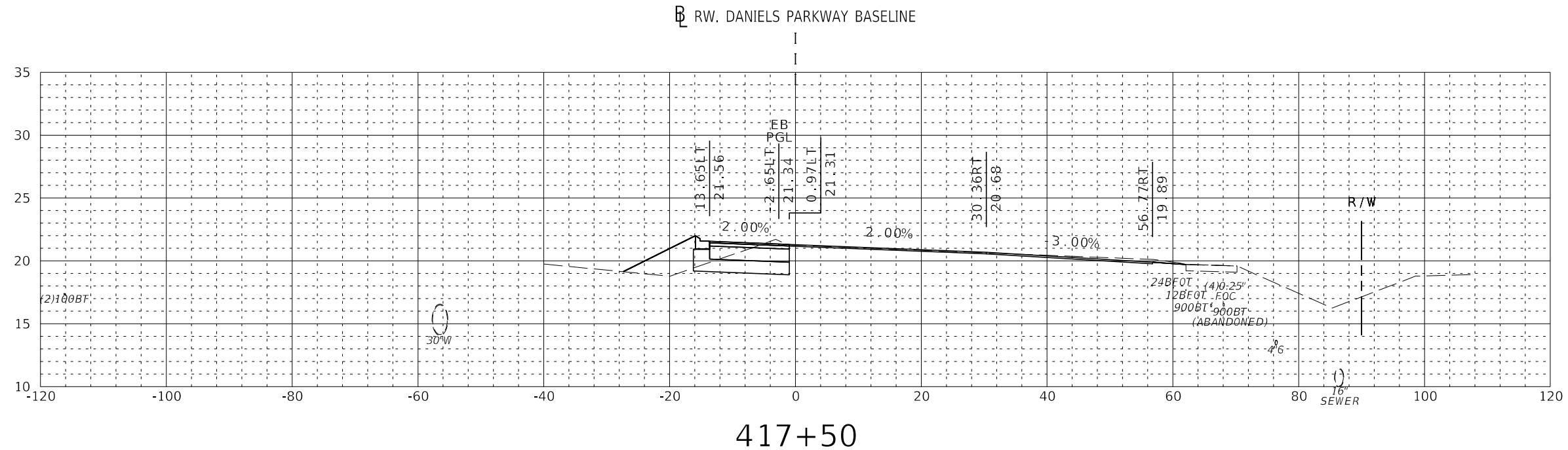

DATE	BY	REVISION DESCRIPTION

PROJECT: 5901-01
 PROJ. MGR. Melody Matter, PE
 LEE COUNTY DOT PROJECT: CN160642/ANB
 LCDOT PROJ. MGR. Vince Miller, PE

BID SET PLANS

PROJECT: 5901-01
 PROJ. MGR. Melody Matter, PE
 LEE COUNTY DOT PROJECT: CN160642/ANB
 LCDOT PROJ. MGR. Vince Miller, PE

McCORMICK TAYLOR, INC.
 1404 Dean Street, Suite 200
 Fort Myers, FL 33901
 FBPE#29282 (239) 935-5006

LEE COUNTY DEPARTMENT OF TRANSPORTATION
 (239) 533-8580

THREE OAKS PARKWAY EXTENSION DANIELS PARKWAY WIDENING
 LEE COUNTY, FLORIDA

ROADWAY CROSS SECTIONS DANIELS PARKWAY

SHEET 56 OF 101

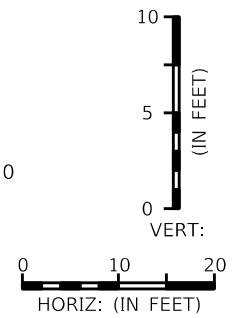
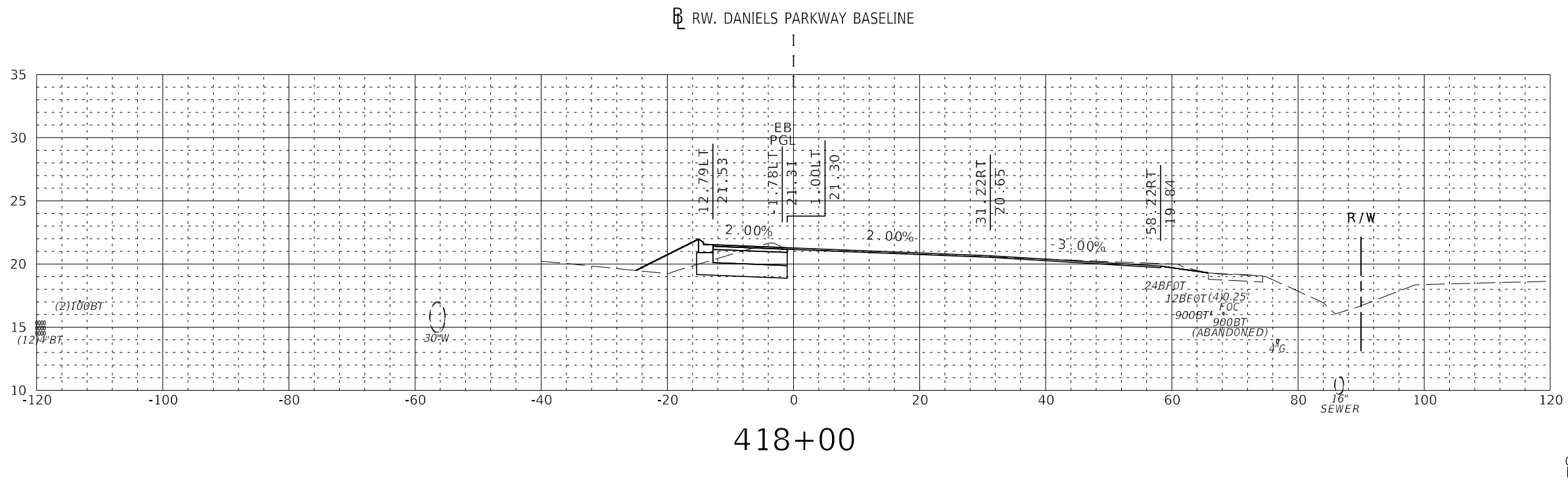
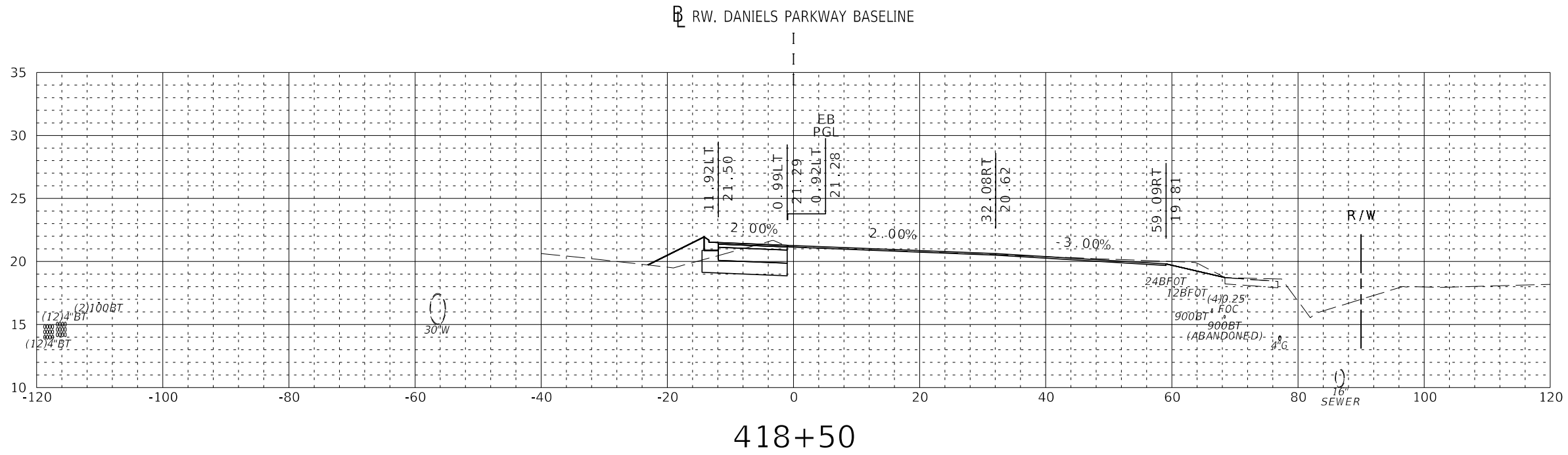

Station	EXC		EMB	
	A	V	A	V
418+50	26	1086	10	660
418+00	28	1035	12	640

DATE	BY	REVISION DESCRIPTION

PROJECT: 5901-01
 PROJ. MGR. Melody Matter, PE
 LEE COUNTY DOT PROJECT: CN160642/ANB
 LCDOT PROJ. MGR. Vince Miller, PE

BID SET PLANS

PROJECT: 5901-01
 PROJ. MGR. Melody Matter, PE
 LEE COUNTY DOT PROJECT: CN160642/ANB
 LCDOT PROJ. MGR. Vince Miller, PE

McCORMICK TAYLOR, INC.
 1404 Dean Street, Suite 200
 Fort Myers, FL 33901
 FBPE#29282 (239) 935-5006

LEE COUNTY DEPARTMENT OF TRANSPORTATION
 (239) 533-8580

THREE OAKS PARKWAY EXTENSION DANIELS PARKWAY WIDENING
 LEE COUNTY, FLORIDA

ROADWAY CROSS SECTIONS DANIELS PARKWAY

SHEET 57 OF 101

EXC		EMB	
A	V	A	V
27	1184	8	693
26	1135	9	677

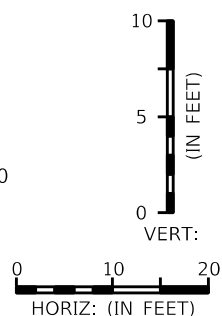
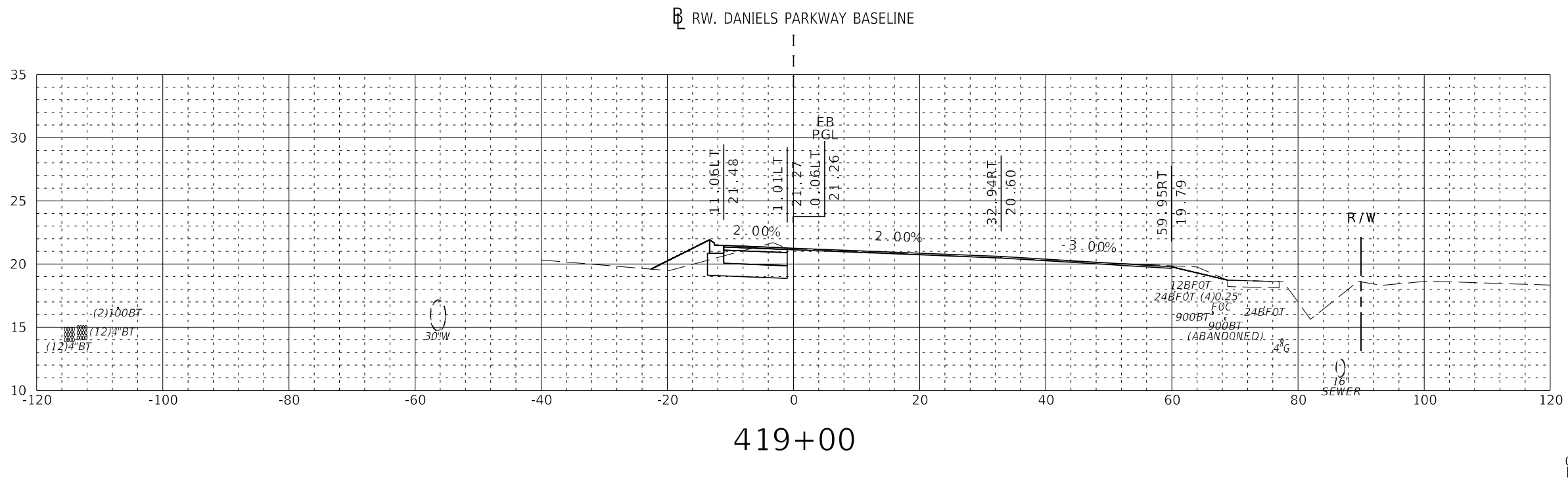
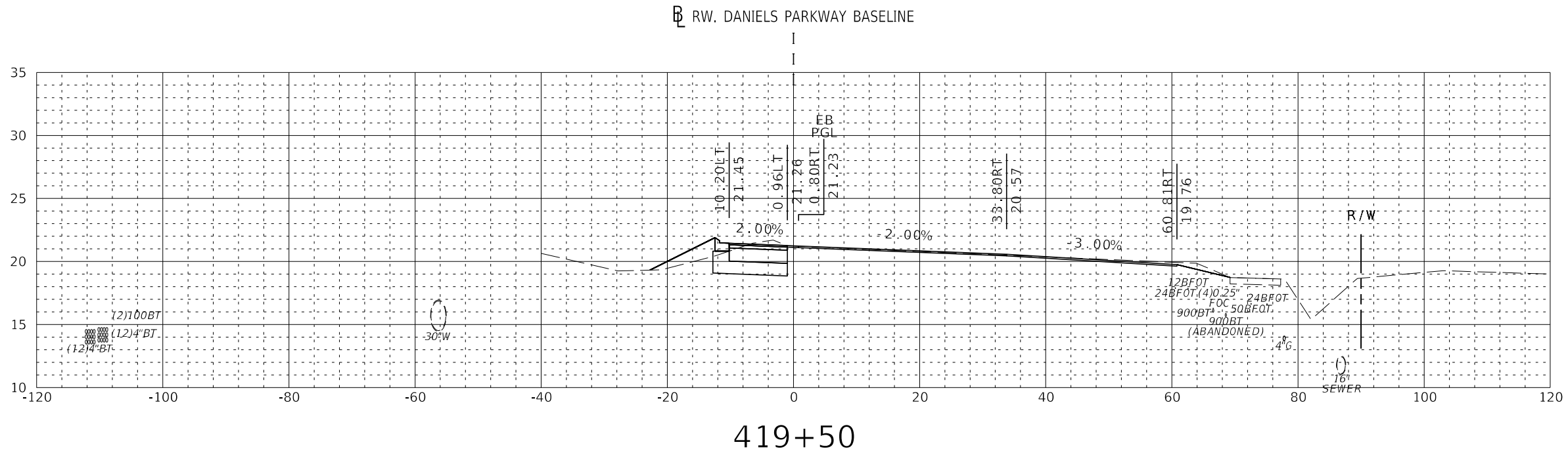

DATE	BY	REVISION DESCRIPTION

PROJECT: 5901-01
PROJ. MGR. Melody Matter, PE
LEE COUNTY DOT PROJECT: CN160642/ANB
LCDOT PROJ. MGR. Vince Miller, PE

BID SET PLANS

PROJECT: 5901-01
PROJ. MGR. Melody Matter, PE
LEE COUNTY DOT PROJECT: CN160642/ANB
LCDOT PROJ. MGR. Vince Miller, PE

McCORMICK TAYLOR, INC.
1404 Dean Street, Suite 200
Fort Myers, FL 33901
FBPE#29282 (239) 935-5006

LEE COUNTY DEPARTMENT OF TRANSPORTATION
(239) 533-8580

THREE OAKS PARKWAY EXTENSION DANIELS PARKWAY WIDENING
LEE COUNTY, FLORIDA

ROADWAY CROSS SECTIONS DANIELS PARKWAY

SHEET 58 OF 101

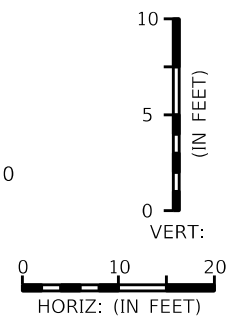
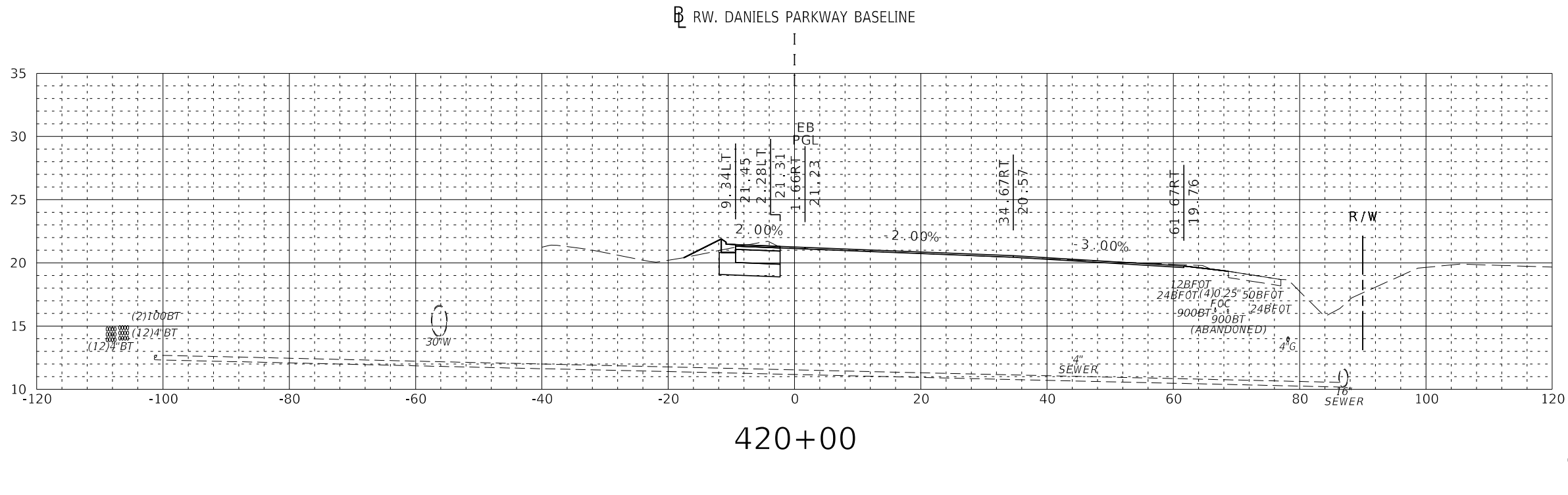
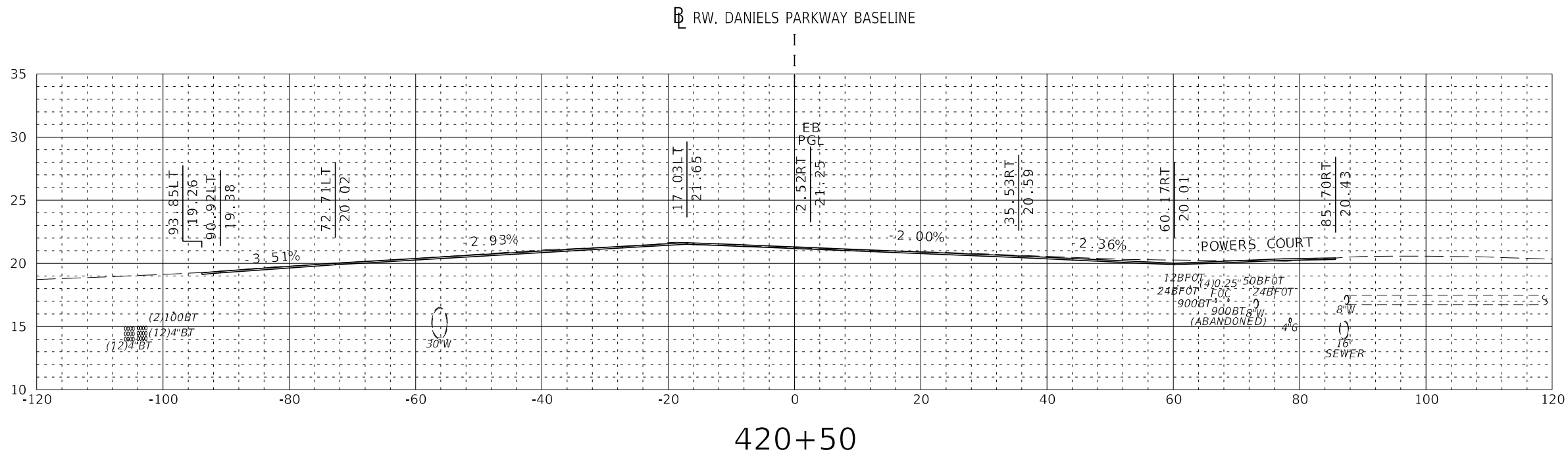

EXC		EMB	
A	V	A	V
0	1251	0	706
23	1230	3	703

DATE	BY	REVISION DESCRIPTION

PROJECT: 5901-01
 PROJ. MGR. Melody Matter, PE
 LEE COUNTY DOT PROJECT: CN160642/ANB
 LCDOT PROJ. MGR. Vince Miller, PE

BID SET PLANS

PROJECT: 5901-01
 PROJ. MGR. Melody Matter, PE
 LEE COUNTY DOT PROJECT: CN160642/ANB
 LCDOT PROJ. MGR. Vince Miller, PE

McCORMICK TAYLOR, INC.
 1404 Dean Street, Suite 200
 Fort Myers, FL 33901
 FBPE#29282 (239) 935-5006

LEE COUNTY DEPARTMENT OF TRANSPORTATION
 (239) 533-8580

**THREE OAKS PARKWAY EXTENSION
 DANIELS PARKWAY WIDENING
 LEE COUNTY, FLORIDA**

**ROADWAY CROSS SECTIONS
 DANIELS PARKWAY**

SHEET
 59 OF 101

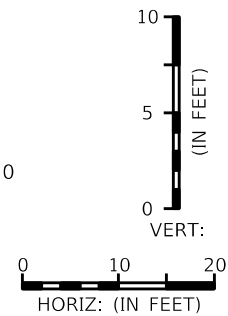
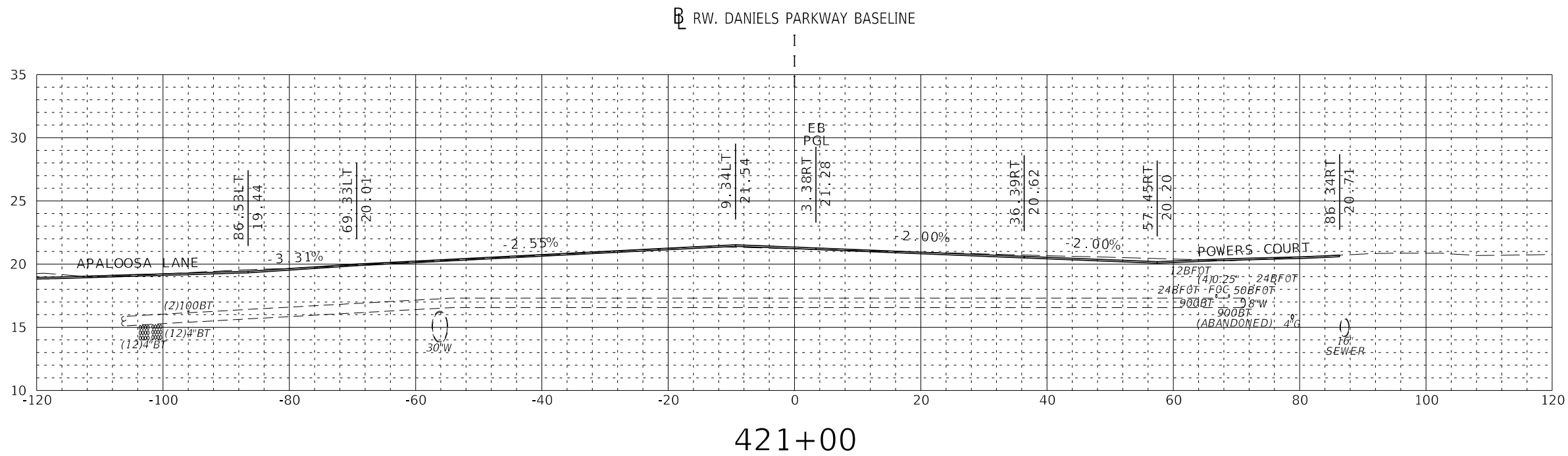
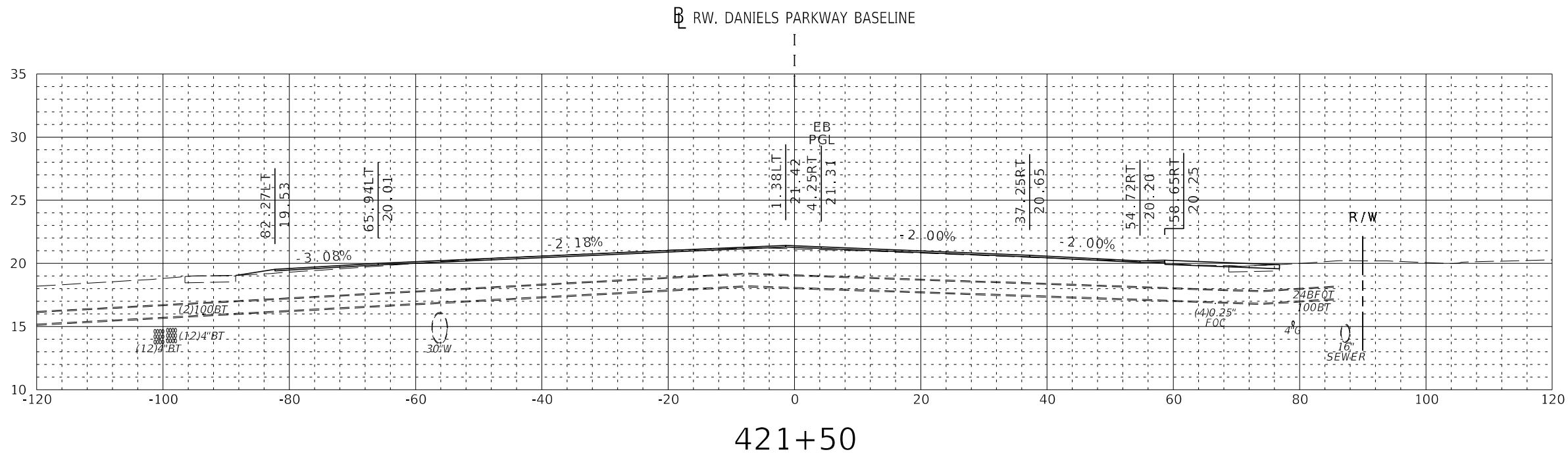

EXC		EMB	
A	V	A	V
0	1251	0	706
0	1251	0	706

DATE	BY	REVISION DESCRIPTION

BID SET PLANS

PROJECT: 5901-01
 PROJ. MGR. Melody Matter, PE
 LEE COUNTY DOT PROJECT: CN160642/ANB
 LCDOT PROJ. MGR. Vince Miller, PE

McCORMICK TAYLOR, INC.
 1404 Dean Street, Suite 200
 Fort Myers, FL 33901
 FBPE#29282 (239) 935-5006

LEE COUNTY DEPARTMENT OF TRANSPORTATION
 (239) 533-8580

THREE OAKS PARKWAY EXTENSION
 DANIELS PARKWAY WIDENING
 LEE COUNTY, FLORIDA

ROADWAY CROSS SECTIONS
 DANIELS PARKWAY

SHEET
 60 OF 101

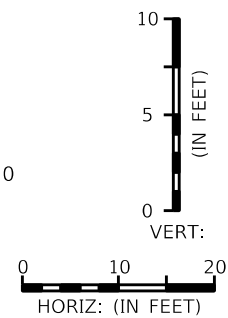
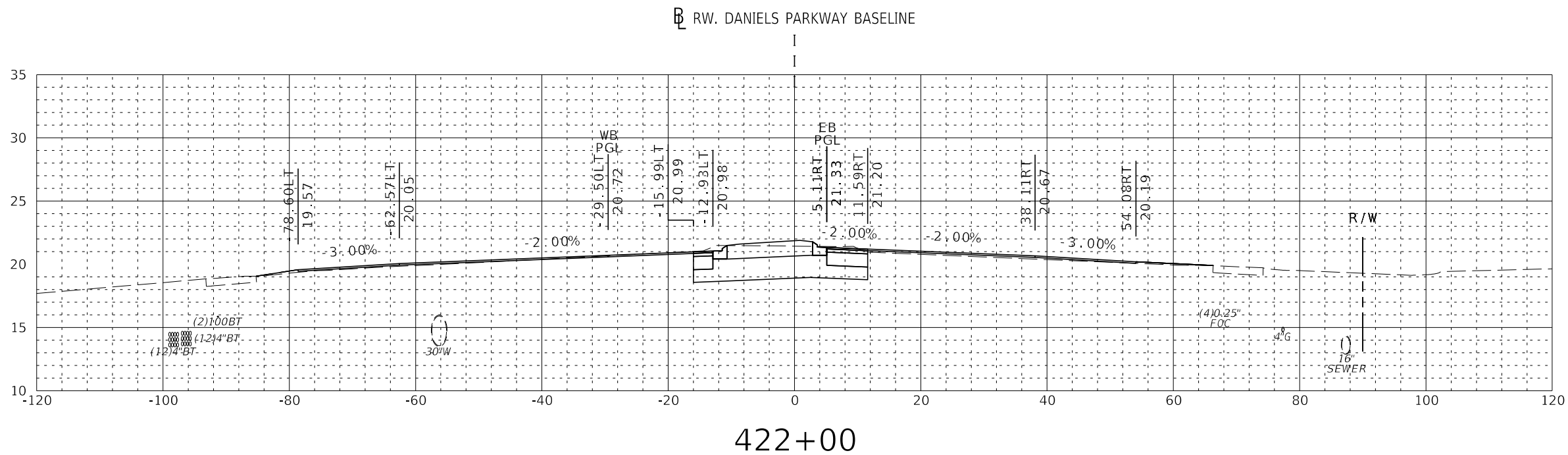
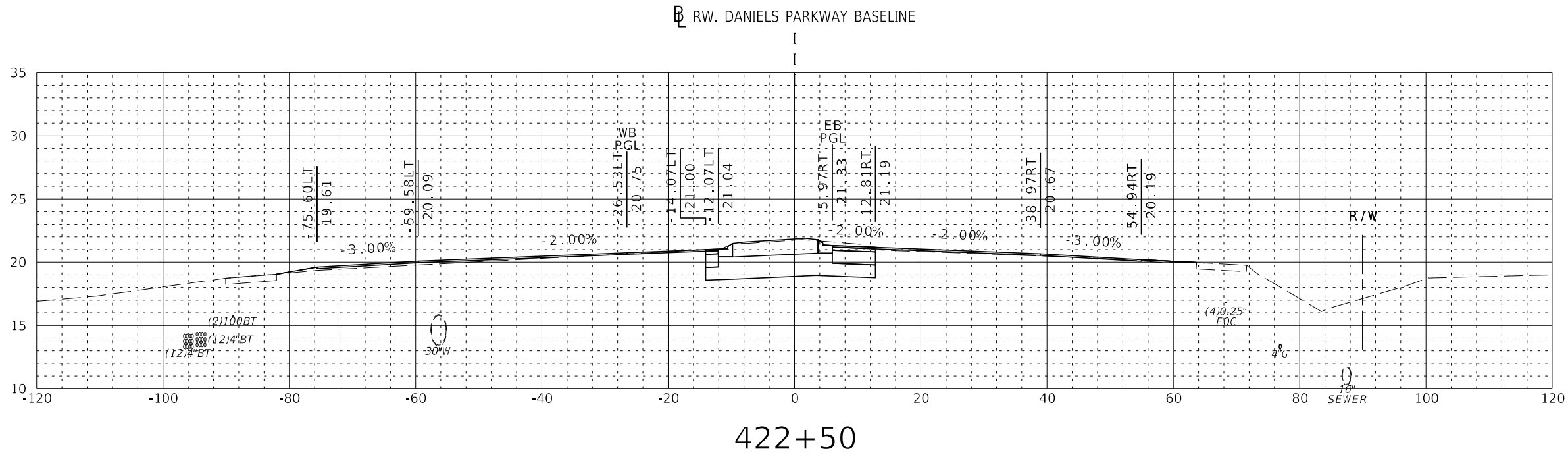

EXC		EMB	
A	V	A	V
72	1450	2	710
71	1318	1	707

DATE	BY	REVISION DESCRIPTION

--

BID SET PLANS

PROJECT: 5901-01
 PROJ. MGR. Melody Matter, PE
 LEE COUNTY DOT PROJECT: CN160642/ANB
 LCDOT PROJ. MGR. Vince Miller, PE

McCORMICK TAYLOR, INC.
 1404 Dean Street, Suite 200
 Fort Myers, FL 33901
 FBPE#29282 (239) 935-5006

LEE COUNTY DEPARTMENT OF TRANSPORTATION
 (239) 533-8580

THREE OAKS PARKWAY EXTENSION
 DANIELS PARKWAY WIDENING
 LEE COUNTY, FLORIDA

ROADWAY CROSS SECTIONS
 DANIELS PARKWAY

SHEET
 61 OF 101

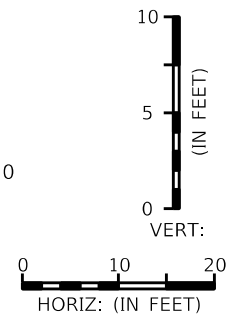
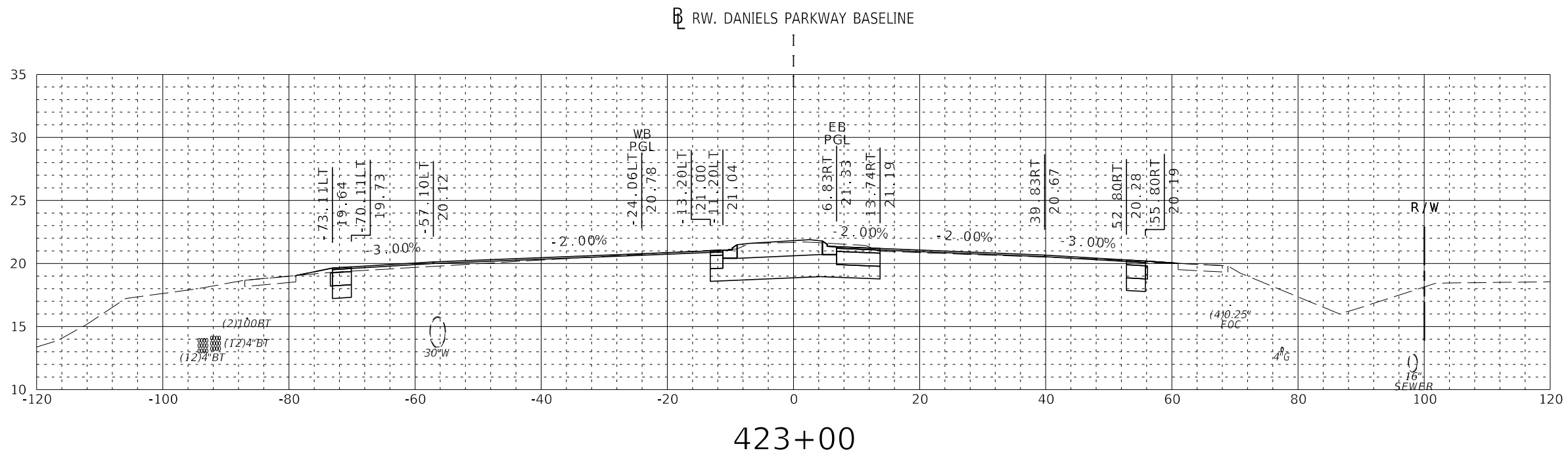
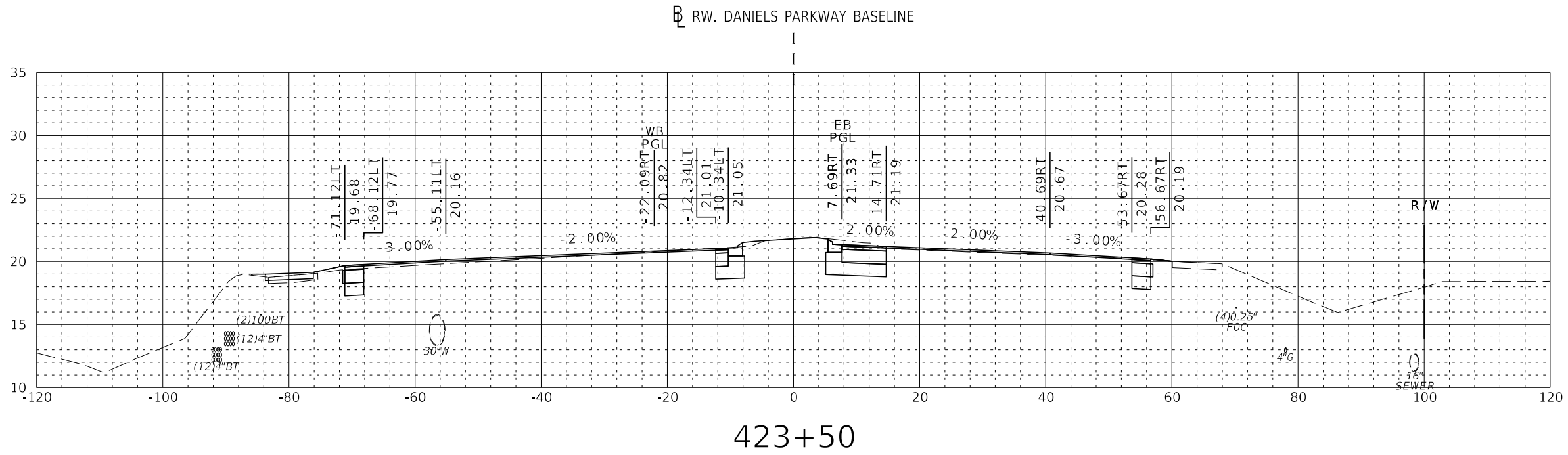

EXC		EMB	
A	V	A	V
50	1723	2	715
86	1597	1	712

DATE	BY	REVISION DESCRIPTION

BID SET PLANS

BID SET PLANS

PROJECT: 5901-01
 PROJ. MGR. Melody Matter, PE
 LEE COUNTY DOT PROJECT: CN160642/ANB
 LCDOT PROJ. MGR. Vince Miller, PE

McCORMICK TAYLOR, INC.
 1404 Dean Street, Suite 200
 Fort Myers, FL 33901
 FBPE#29282 (239) 935-5006

LEE COUNTY DEPARTMENT OF TRANSPORTATION
 (239) 533-8580

THREE OAKS PARKWAY EXTENSION
DANIELS PARKWAY WIDENING
 LEE COUNTY, FLORIDA

ROADWAY CROSS SECTIONS
DANIELS PARKWAY

SHEET
 62 OF 101

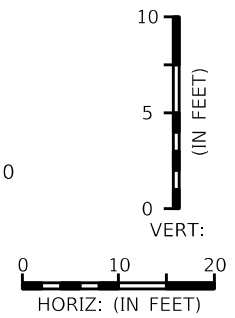
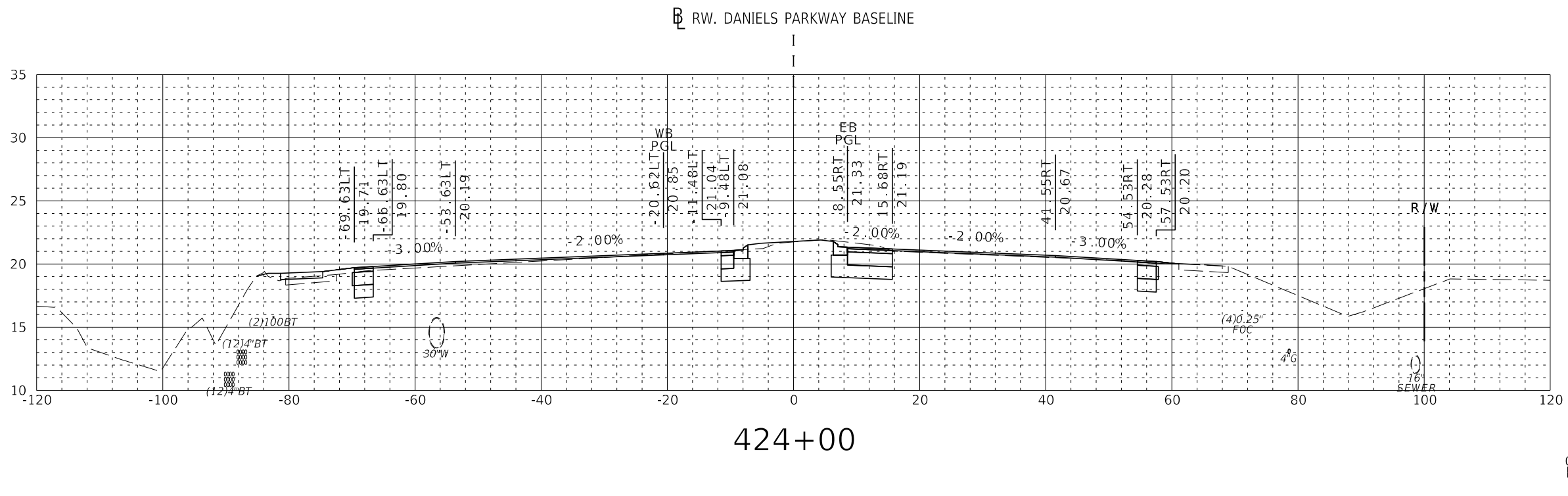
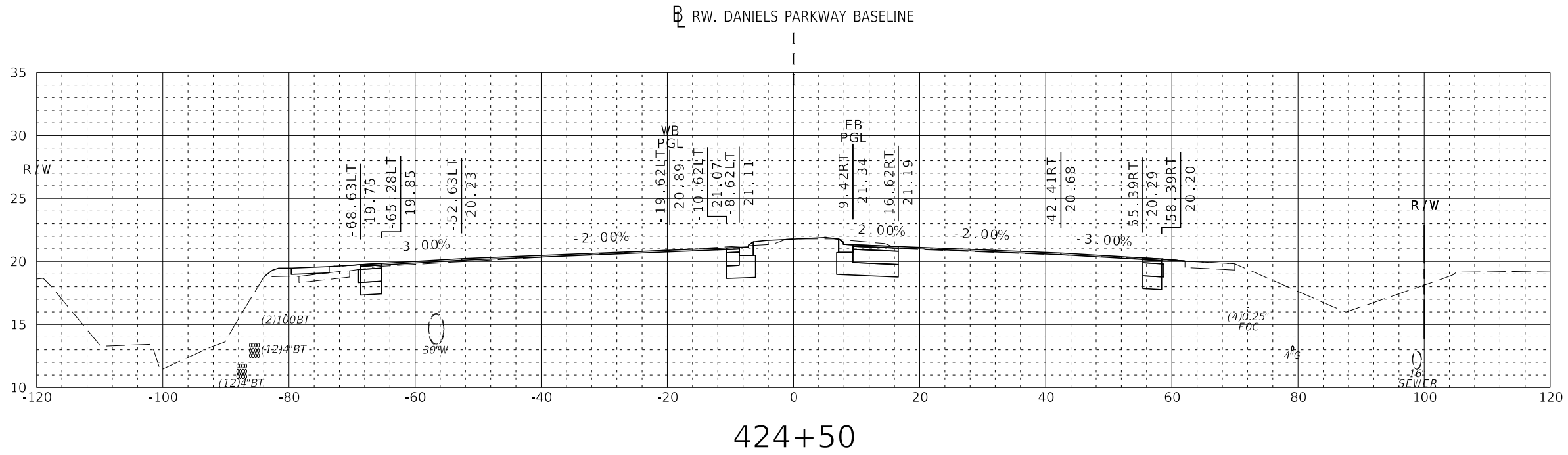

EXC		EMB	
A	V	A	V
52	1910	5	726
50	1816	3	719

DATE	BY	REVISION DESCRIPTION

BID SET PLANS

PROJECT: 5901-01
 PROJ. MGR. Melody Matter, PE
 LEE COUNTY DOT PROJECT: CN160642/ANB
 LCDOT PROJ. MGR. Vince Miller, PE

McCORMICK TAYLOR, INC.
 1404 Dean Street, Suite 200
 Fort Myers, FL 33901
 FBPE#29282 (239) 935-5006

LEE COUNTY DEPARTMENT OF TRANSPORTATION
 (239) 533-8580

THREE OAKS PARKWAY EXTENSION
DANIELS PARKWAY WIDENING
 LEE COUNTY, FLORIDA

ROADWAY CROSS SECTIONS
DANIELS PARKWAY

SHEET
 63 OF 101

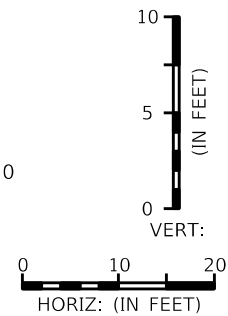
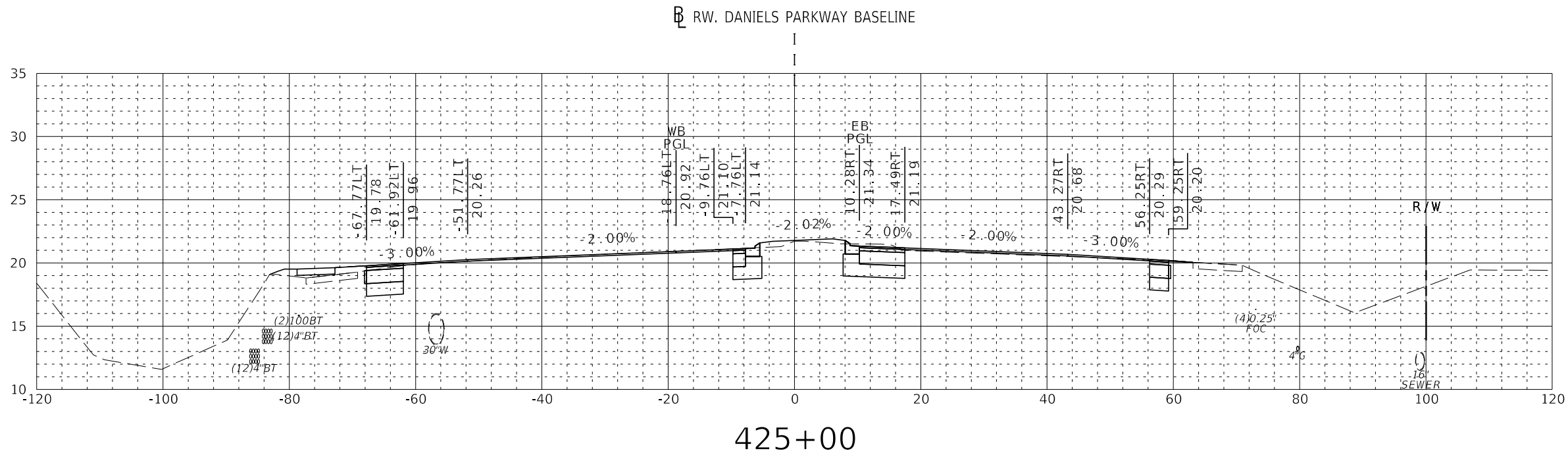
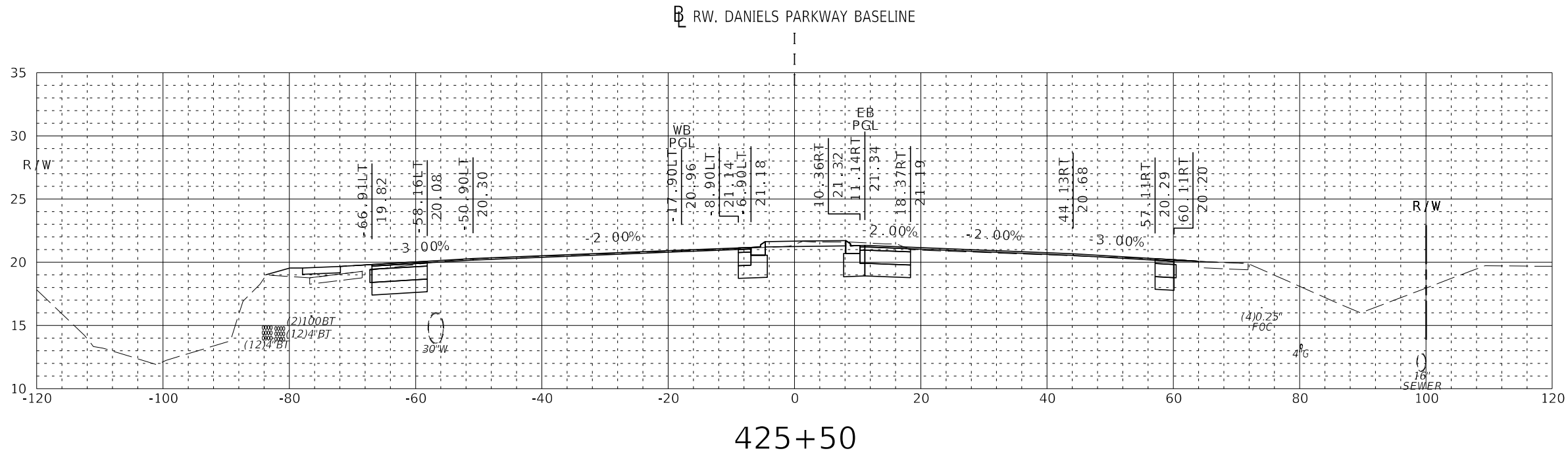

EXC		EMB	
A	V	A	V
64	2121	6	743
56	2010	4	734

DATE	BY	REVISION DESCRIPTION

BID SET PLANS

BID SET PLANS

PROJECT: 5901-01
 PROJ. MGR. Melody Matter, PE
 LEE COUNTY DOT PROJECT: CN160642/ANB
 LCDOT PROJ. MGR. Vince Miller, PE

McCORMICK TAYLOR, INC.
 1404 Dean Street, Suite 200
 Fort Myers, FL 33901
 FBPE#29282 (239) 935-5006

LEE COUNTY DEPARTMENT OF TRANSPORTATION
 (239) 533-8580

**THREE OAKS PARKWAY EXTENSION
 DANIELS PARKWAY WIDENING
 LEE COUNTY, FLORIDA**

**ROADWAY CROSS SECTIONS
 DANIELS PARKWAY**

SHEET
 64 OF 101

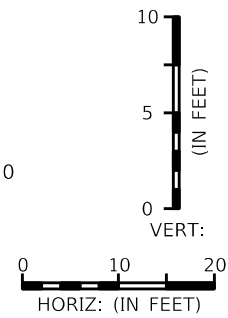
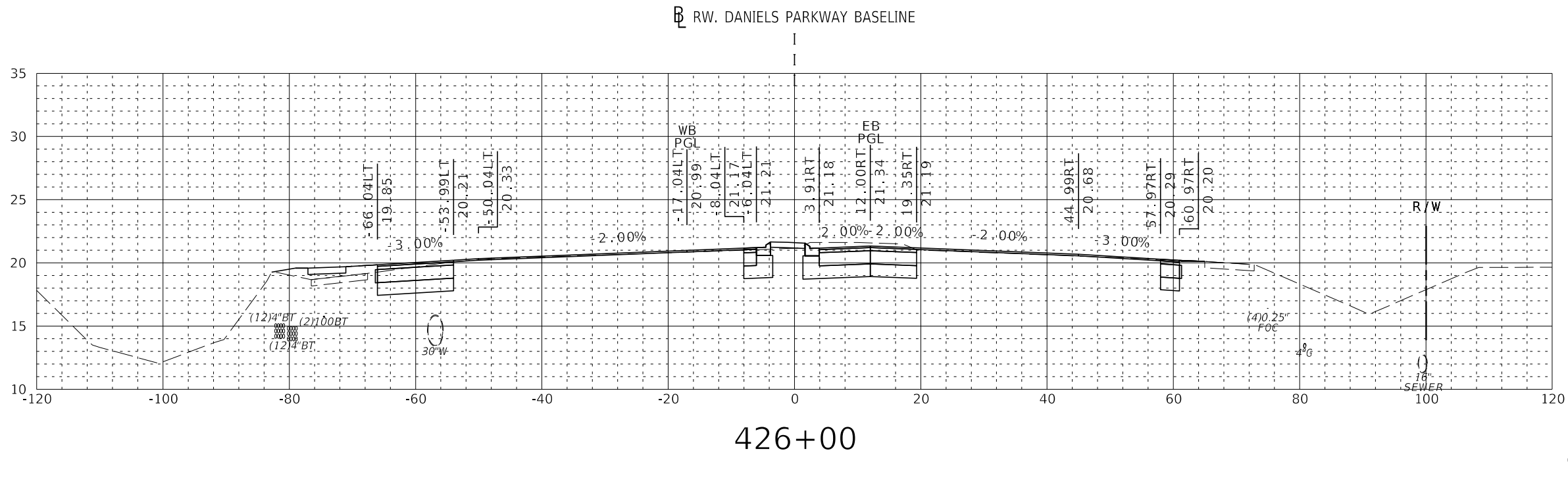
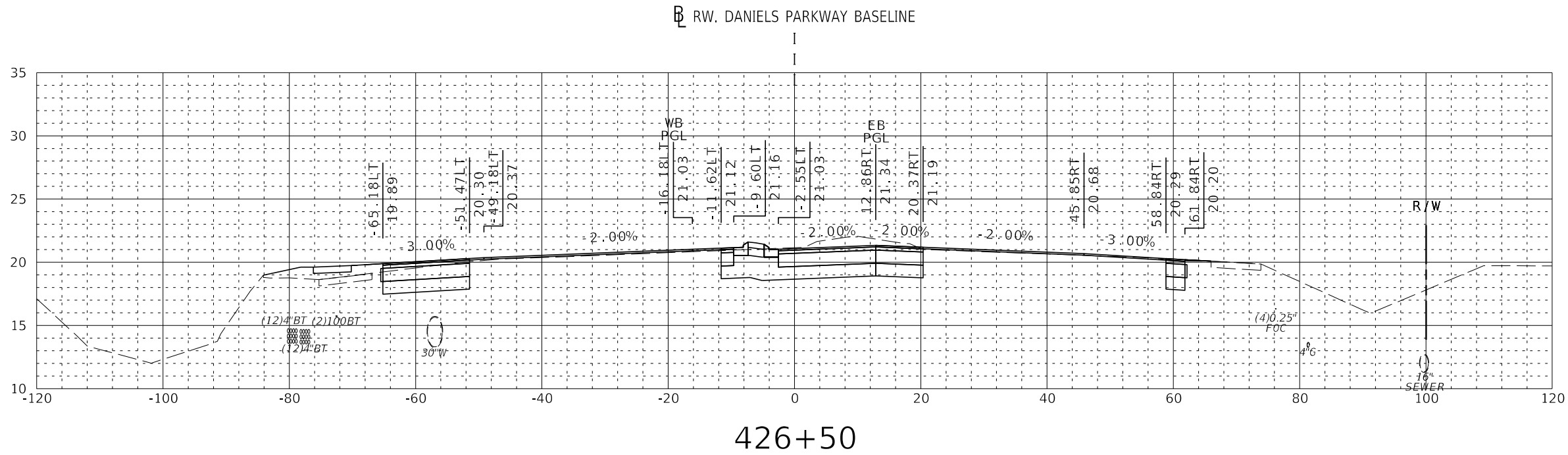

EXC		EMB	
A	V	A	V
120	2460	10	771
91	2265	7	755

DATE	BY	REVISION DESCRIPTION

PROJECT: 5901-01
 PROJ. MGR. Melody Matter, PE
 LEE COUNTY DOT PROJECT: CN160642/ANB
 LCDOT PROJ. MGR. Vince Miller, PE

BID SET PLANS

PROJECT: 5901-01
 PROJ. MGR. Melody Matter, PE
 LEE COUNTY DOT PROJECT: CN160642/ANB
 LCDOT PROJ. MGR. Vince Miller, PE

McCORMICK TAYLOR, INC.
 1404 Dean Street, Suite 200
 Fort Myers, FL 33901
 FBPE#29282 (239) 935-5006

LEE COUNTY DEPARTMENT OF TRANSPORTATION
 (239) 533-8580

THREE OAKS PARKWAY EXTENSION
 DANIELS PARKWAY WIDENING
 LEE COUNTY, FLORIDA

ROADWAY CROSS SECTIONS
 DANIELS PARKWAY

SHEET
 65 OF 101

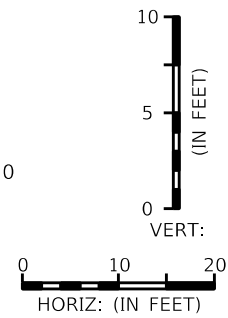
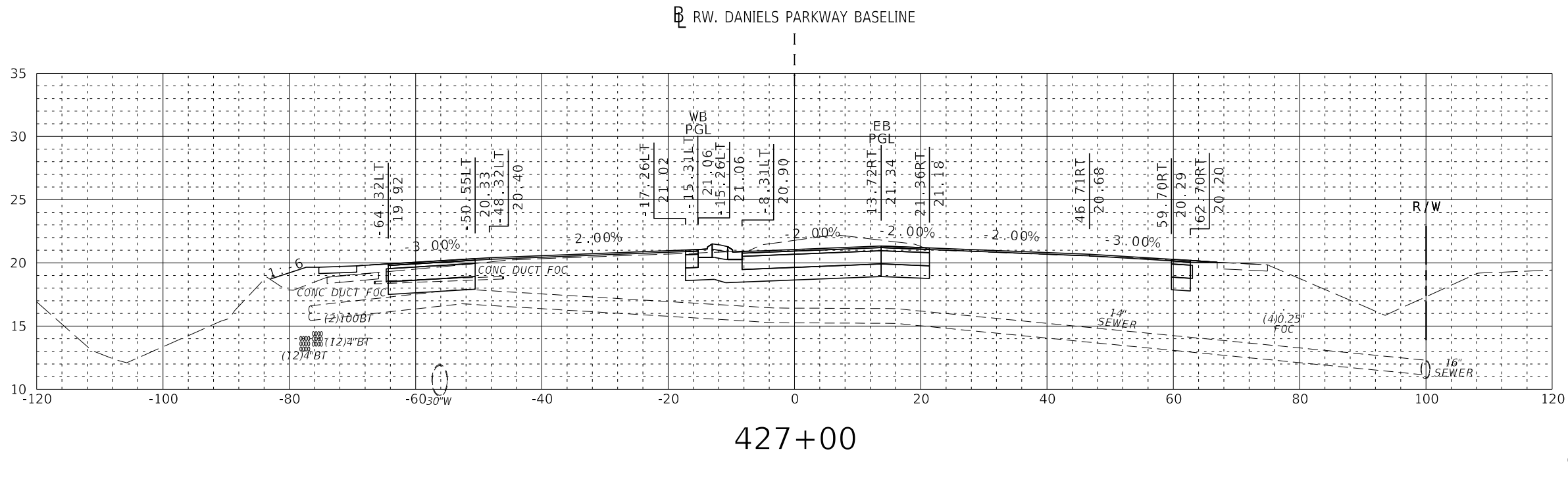
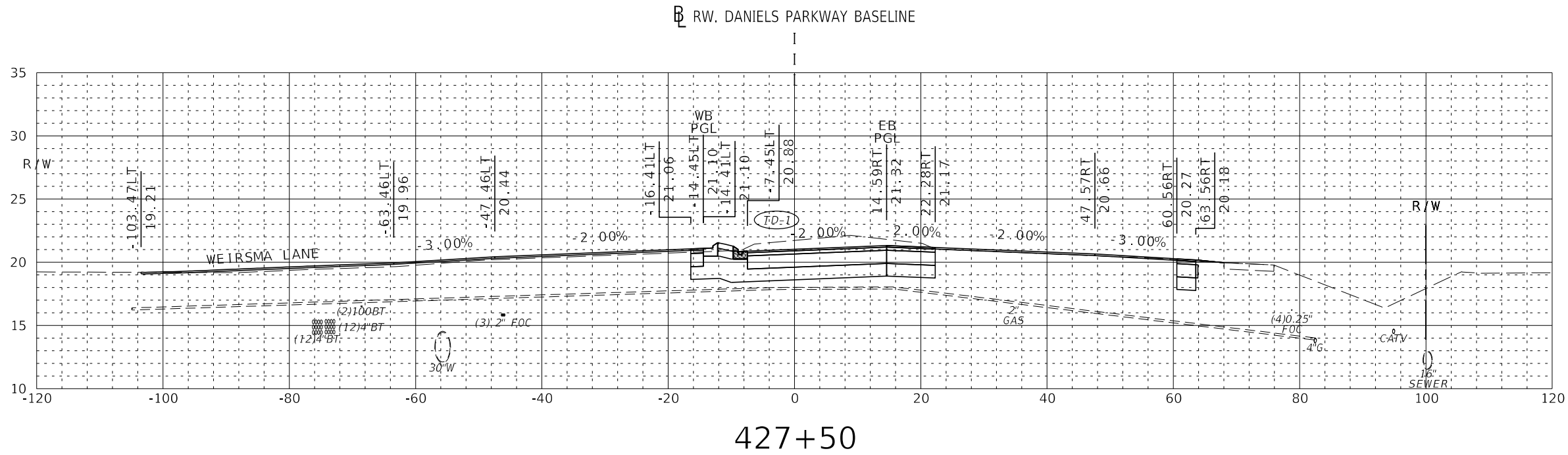

EXC		EMB	
A	V	A	V
118	2944	0	804
142	2703	13	792

DATE	BY	REVISION DESCRIPTION

BID SET PLANS

BID SET PLANS

PROJECT: 5901-01
 PROJ. MGR. Melody Matter, PE
 LEE COUNTY DOT PROJECT: CN160642/ANB
 LCDOT PROJ. MGR. Vince Miller, PE

McCORMICK TAYLOR, INC.
 1404 Dean Street, Suite 200
 Fort Myers, FL 33901
 FBPE#29282 (239) 935-5006

LEE COUNTY DEPARTMENT OF TRANSPORTATION
 (239) 533-8580

THREE OAKS PARKWAY EXTENSION
DANIELS PARKWAY WIDENING
 LEE COUNTY, FLORIDA

ROADWAY CROSS SECTIONS
DANIELS PARKWAY

SHEET
 66 OF 101

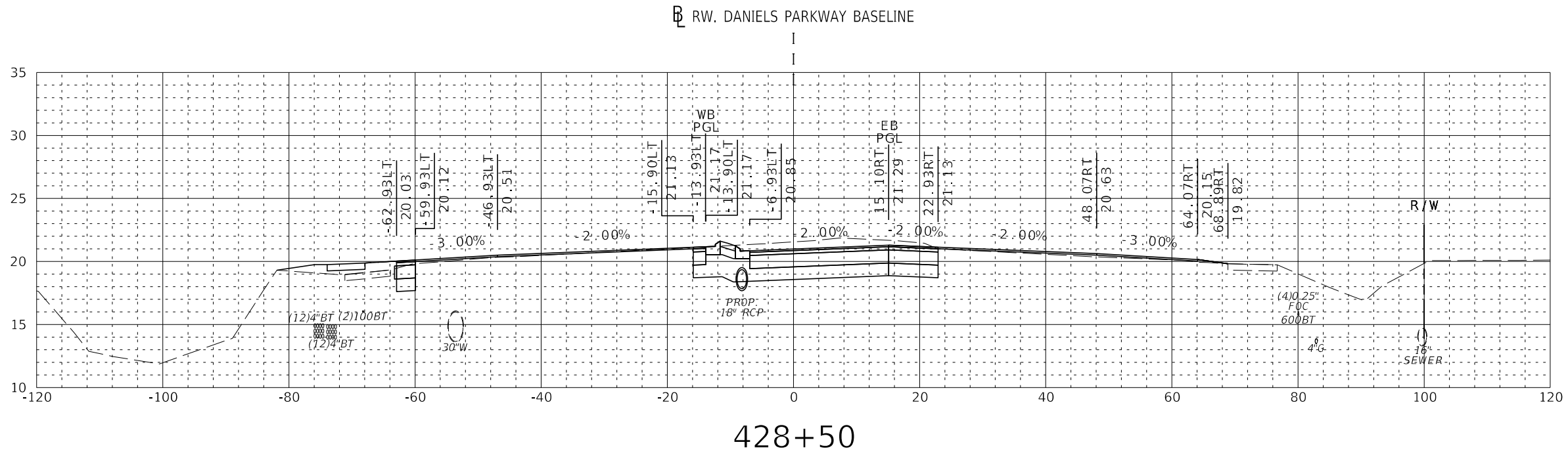

428+50

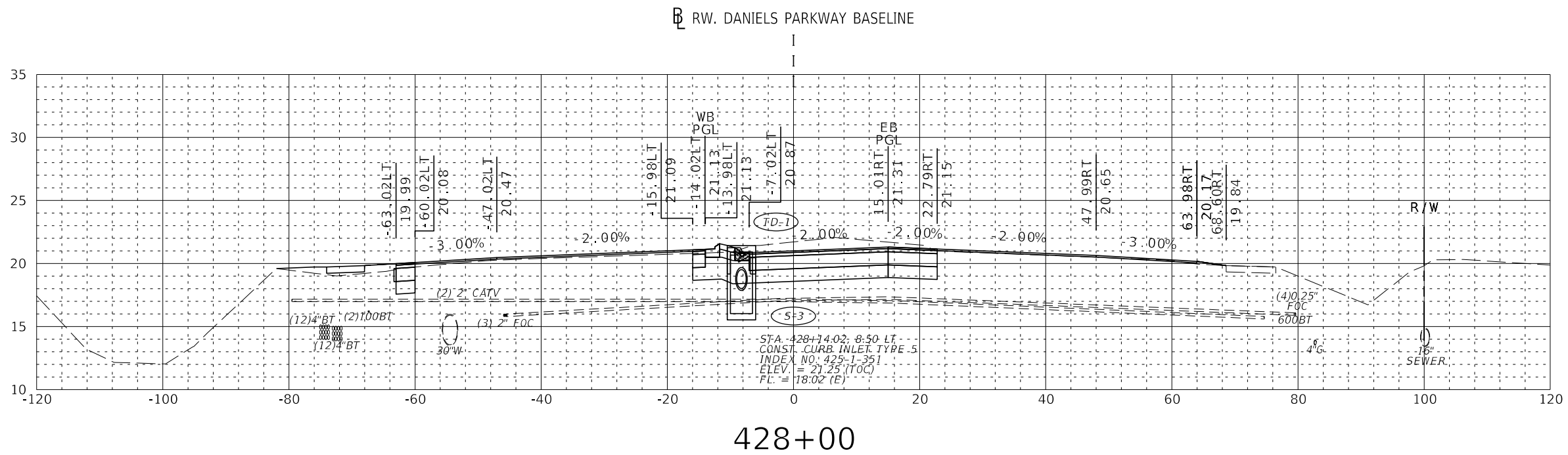

428+00

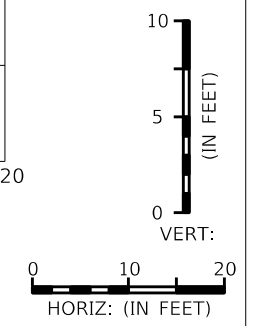

EXC		EMB	
A	V	A	V
118	3378	8	820
117	3161	5	808

DATE	BY	REVISION DESCRIPTION

BID SET PLANS

PROJECT: 5901-01
 PROJ. MGR. Melody Matter, PE
 LEE COUNTY DOT PROJECT: CN160642/ANB
 LCDOT PROJ. MGR. Vince Miller, PE

McCORMICK TAYLOR, INC.
 1404 Dean Street, Suite 200
 Fort Myers, FL 33901
 FBPE#29282 (239) 935-5006

LEE COUNTY DEPARTMENT OF TRANSPORTATION
 (239) 533-8580

THREE OAKS PARKWAY EXTENSION DANIELS PARKWAY WIDENING
 LEE COUNTY, FLORIDA

ROADWAY CROSS SECTIONS DANIELS PARKWAY

SHEET 67 OF 101

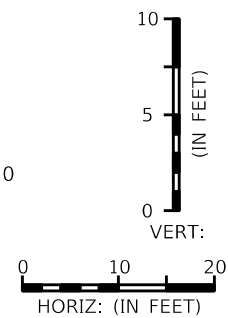
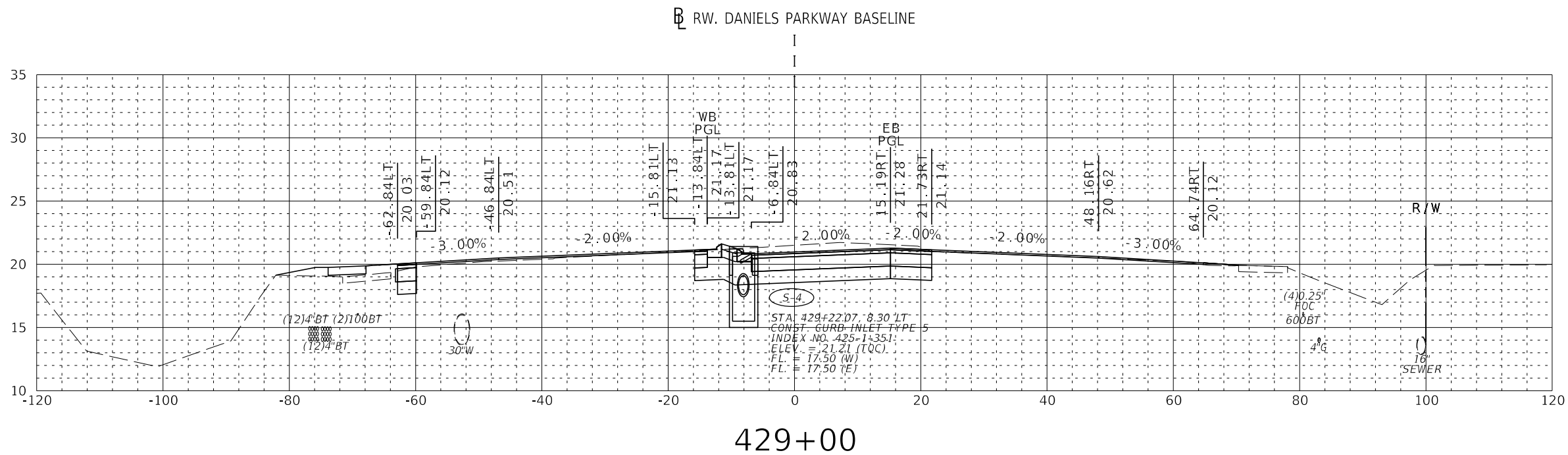
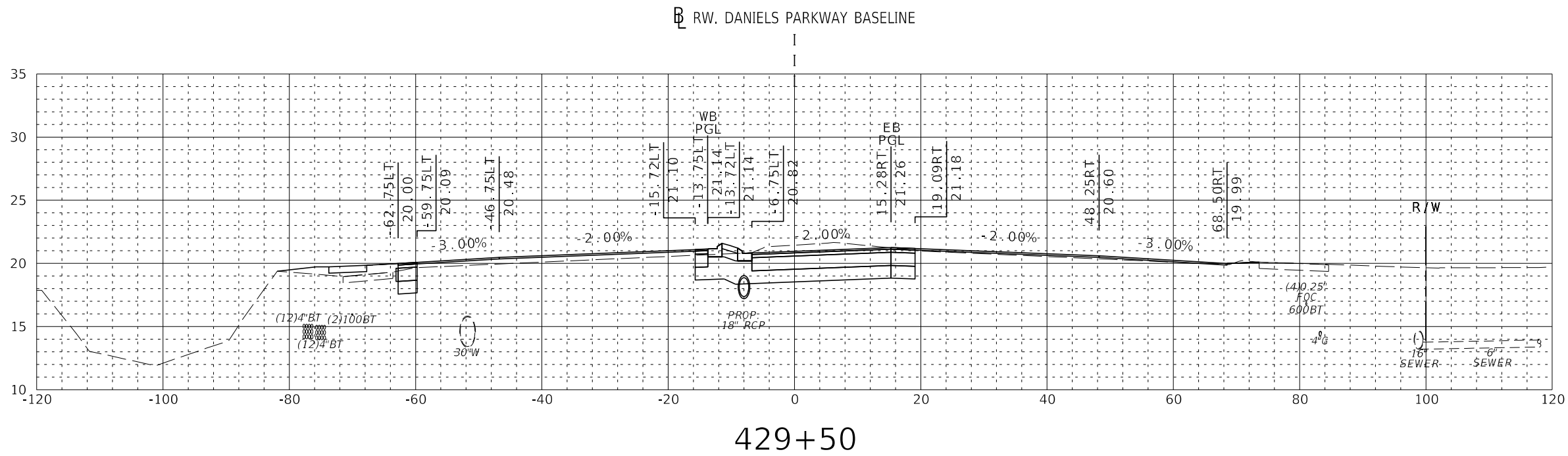

EXC		EMB	
A	V	A	V
96	3781	7	848
111	3590	7	834

DATE	BY	REVISION DESCRIPTION

BID SET PLANS

PROJECT: 5901-01
 PROJ. MGR. Melody Matter, PE
 LEE COUNTY DOT PROJECT: CN160642/ANB
 LCDOT PROJ. MGR. Vince Miller, PE

McCORMICK TAYLOR, INC.
 1404 Dean Street, Suite 200
 Fort Myers, FL 33901
 FBPE#29282 (239) 935-5006

LEE COUNTY DEPARTMENT OF TRANSPORTATION
 (239) 533-8580

THREE OAKS PARKWAY EXTENSION DANIELS PARKWAY WIDENING
 LEE COUNTY, FLORIDA

ROADWAY CROSS SECTIONS DANIELS PARKWAY

SHEET 68 OF 101

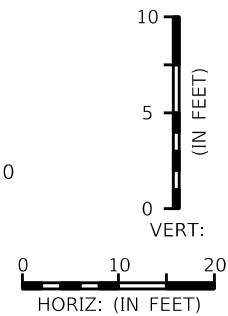
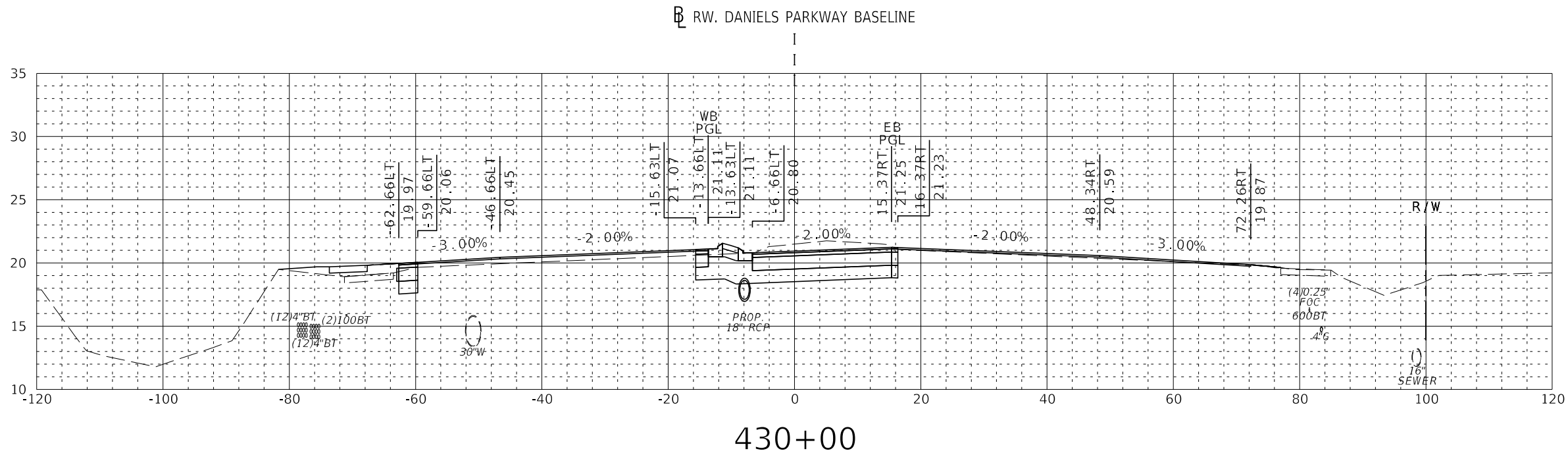
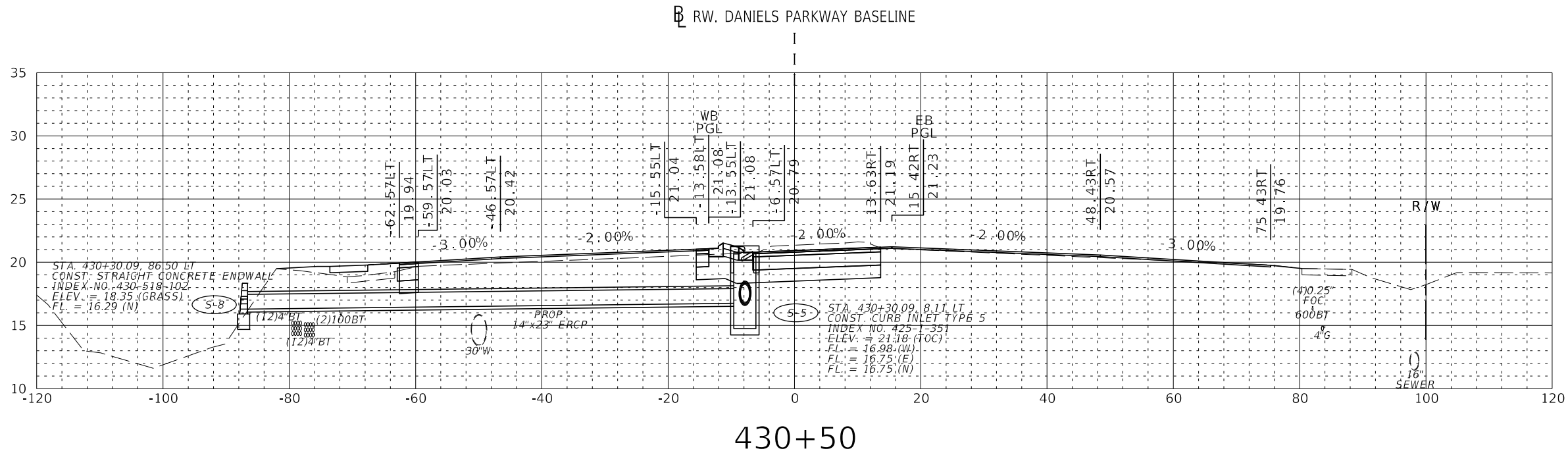

EXC		EMB	
A	V	A	V
81	4114	8	876
91	3954	8	861

DATE	BY	REVISION DESCRIPTION

BID SET PLANS

BID SET PLANS

PROJECT: 5901-01
 PROJ. MGR. Melody Matter, PE
 LEE COUNTY DOT PROJECT: CN160642/ANB
 LCDOT PROJ. MGR. Vince Miller, PE

McCORMICK TAYLOR, INC.
 1404 Dean Street, Suite 200
 Fort Myers, FL 33901
 FBPE#29282 (239) 935-5006

LEE COUNTY DEPARTMENT OF TRANSPORTATION
 (239) 533-8580

THREE OAKS PARKWAY EXTENSION DANIELS PARKWAY WIDENING
 LEE COUNTY, FLORIDA

ROADWAY CROSS SECTIONS DANIELS PARKWAY

SHEET 69 OF 101

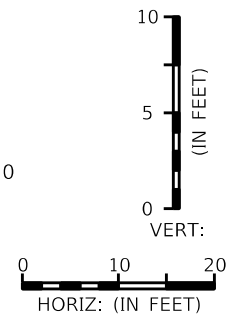
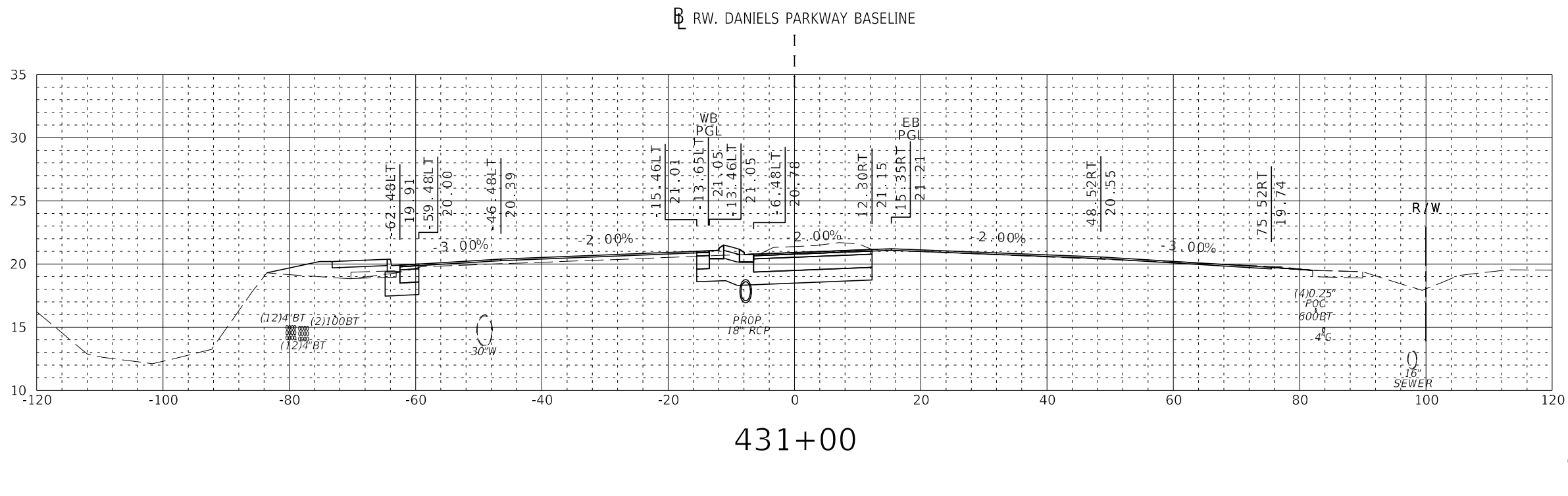
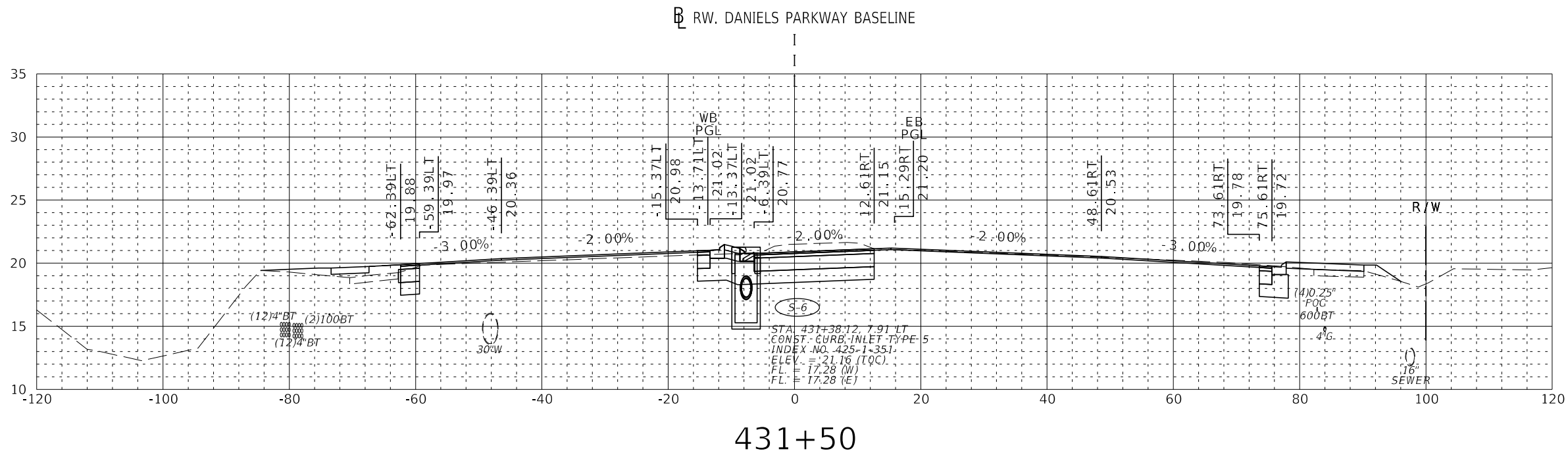

EXC		EMB	
A	V	A	V
93	4429	6	918
83	4267	16	898

DATE	BY	REVISION DESCRIPTION

--

BID SET PLANS

PROJECT: 5901-01
 PROJ. MGR. Melody Matter, PE
 LEE COUNTY DOT PROJECT: CN160642/ANB
 LCDOT PROJ. MGR. Vince Miller, PE

McCORMICK TAYLOR, INC.
 1404 Dean Street, Suite 200
 Fort Myers, FL 33901
 FBPE#29282 (239) 935-5006

LEE COUNTY DEPARTMENT OF TRANSPORTATION
 (239) 533-8580

THREE OAKS PARKWAY EXTENSION DANIELS PARKWAY WIDENING
 LEE COUNTY, FLORIDA

ROADWAY CROSS SECTIONS DANIELS PARKWAY

SHEET 70 OF 101

EXC		EMB	
A	V	A	V
113	4774	6	943
83	4592	7	931

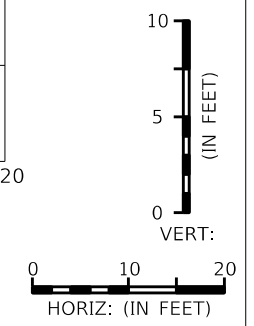
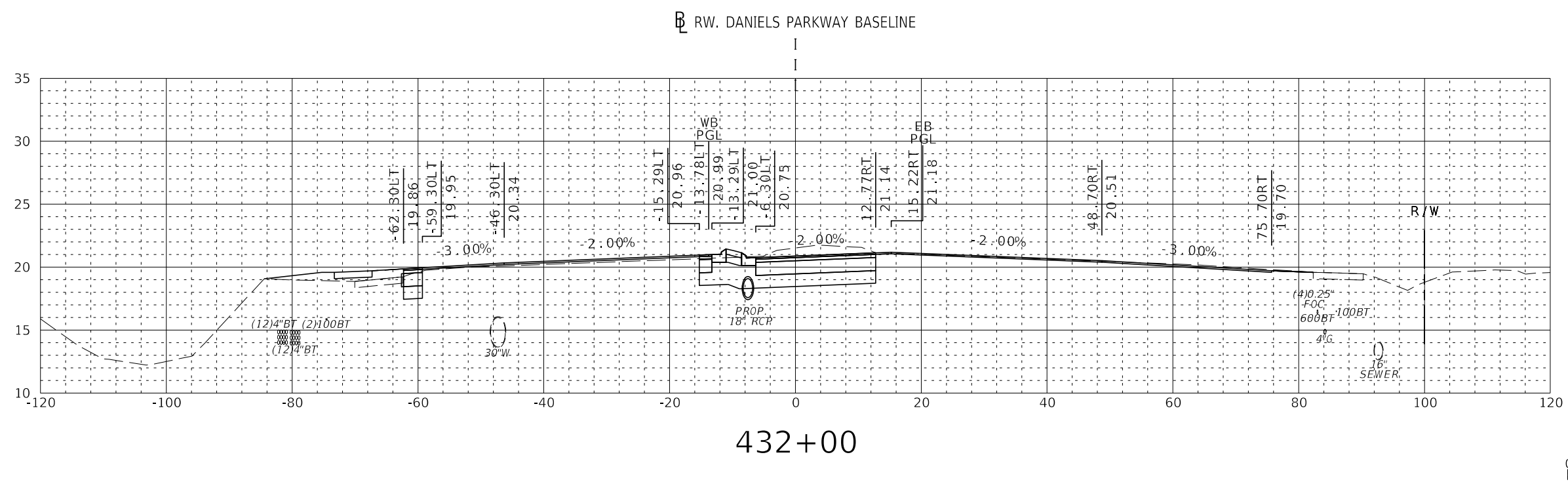
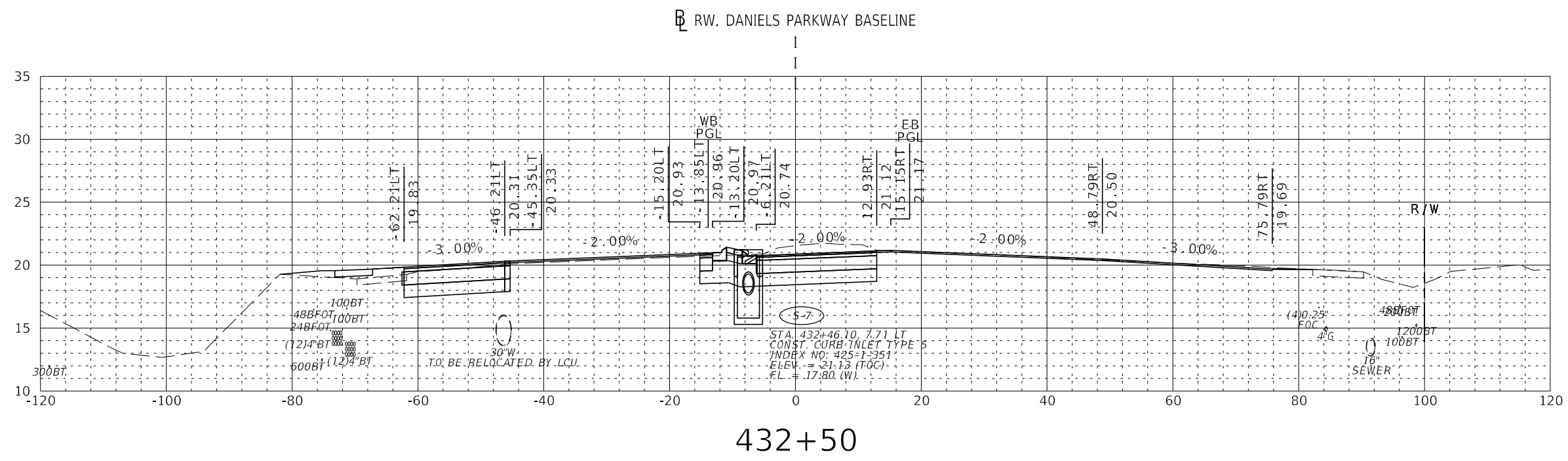

DATE	BY	REVISION DESCRIPTION

BID SET PLANS

PROJECT: 5901-01
 PROJ. MGR. Melody Matter, PE
 LEE COUNTY DOT PROJECT: CN160642/ANB
 LCDOT PROJ. MGR. Vince Miller, PE

McCORMICK TAYLOR, INC.
 1404 Dean Street, Suite 200
 Fort Myers, FL 33901
 FBPE#29282 (239) 935-5006

LEE COUNTY DEPARTMENT OF TRANSPORTATION
 (239) 533-8580

THREE OAKS PARKWAY EXTENSION DANIELS PARKWAY WIDENING
 LEE COUNTY, FLORIDA

ROADWAY CROSS SECTIONS DANIELS PARKWAY

SHEET 71 OF 101

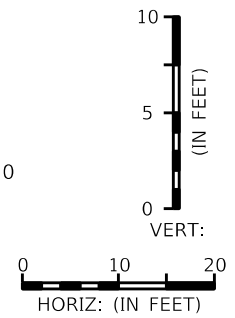
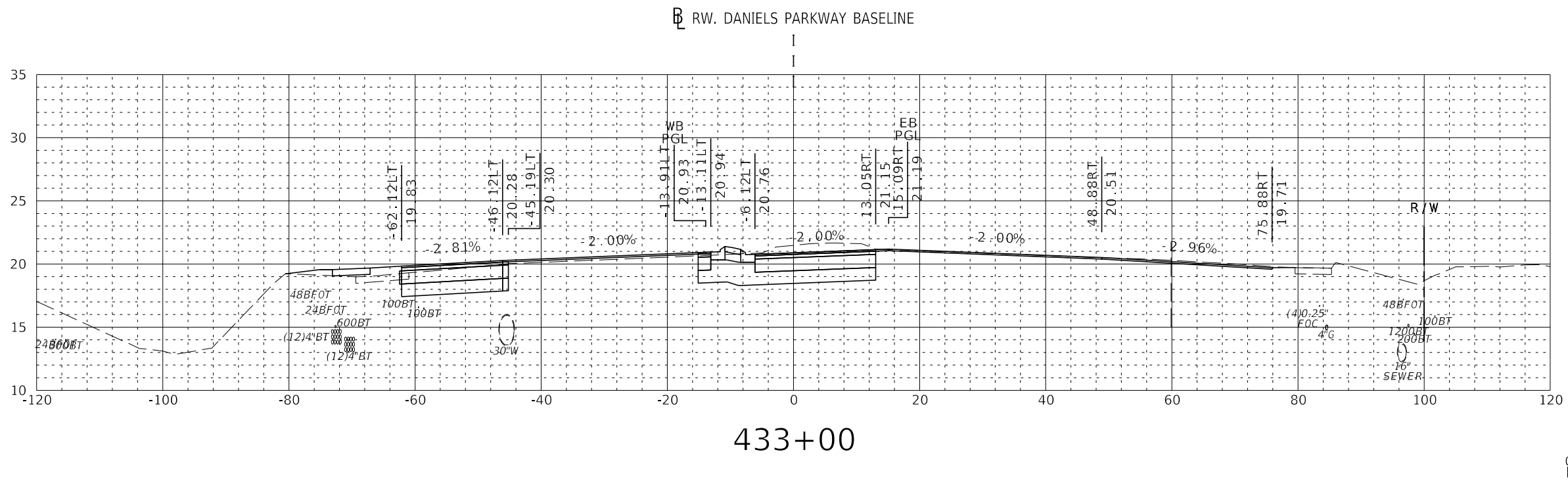
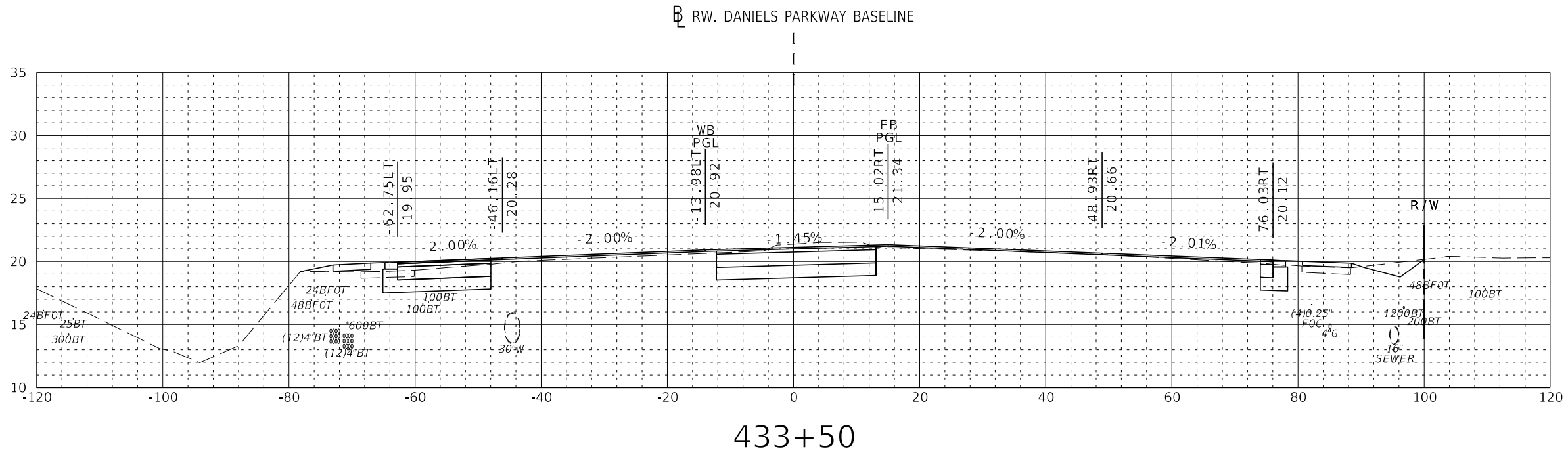

EXC		EMB	
A	V	A	V
98	5174	6	963
111	4981	5	953

DATE	BY	REVISION DESCRIPTION

BID SET PLANS

BID SET PLANS

PROJECT: 5901-01
 PROJ. MGR. Melody Matter, PE
 LEE COUNTY DOT PROJECT: CN160642/ANB
 LCDOT PROJ. MGR. Vince Miller, PE

McCORMICK TAYLOR, INC.
 1404 Dean Street, Suite 200
 Fort Myers, FL 33901
 FBPE#29282 (239) 935-5006

LEE COUNTY DEPARTMENT OF TRANSPORTATION
 (239) 533-8580

**THREE OAKS PARKWAY EXTENSION
 DANIELS PARKWAY WIDENING
 LEE COUNTY, FLORIDA**

**ROADWAY CROSS SECTIONS
 DANIELS PARKWAY**

**SHEET
 72 OF 101**

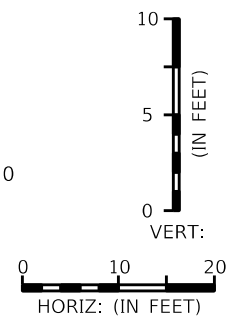
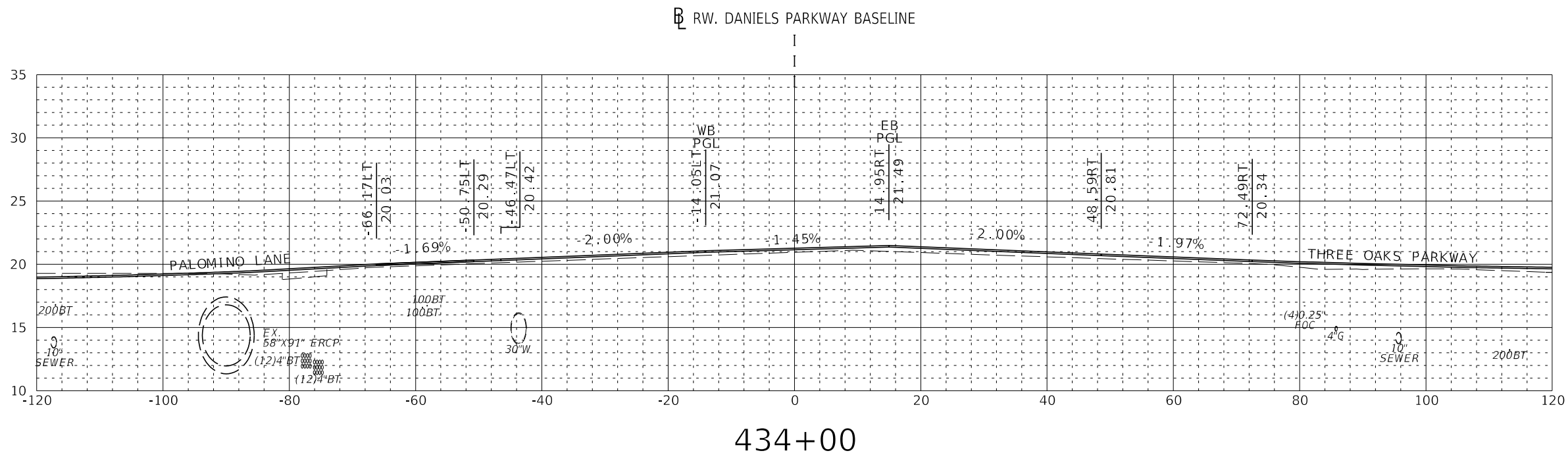
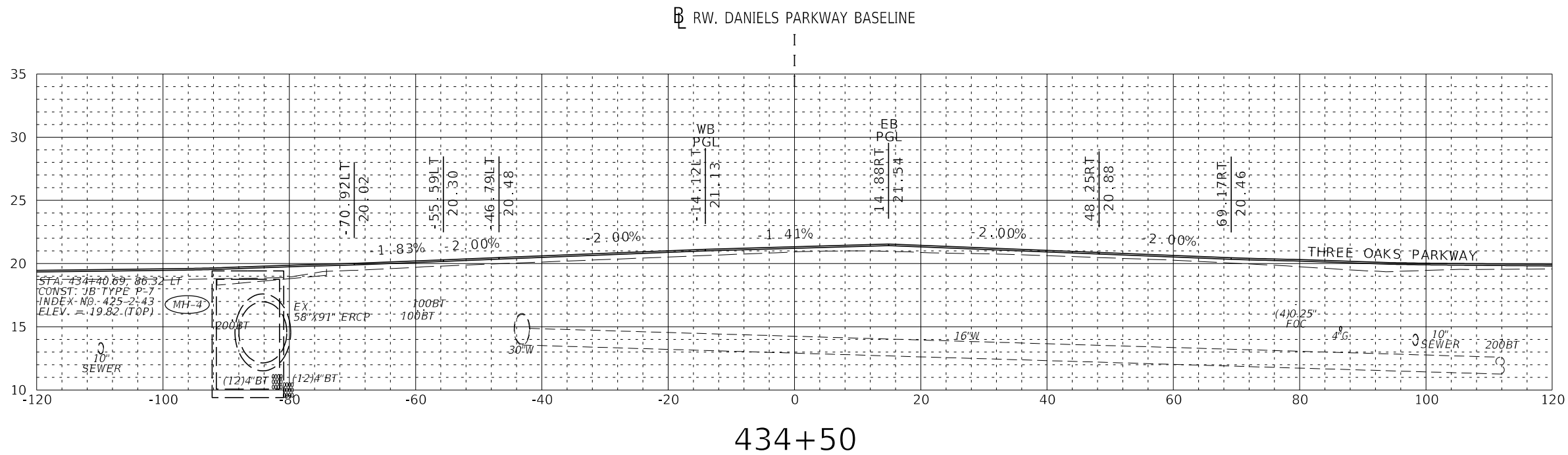

EXC		EMB	
A	V	A	V
0	5264	0	969
0	5264	0	969

DATE	BY	REVISION DESCRIPTION

BID SET PLANS

BID SET PLANS

PROJECT: 5901-01
 PROJ. MGR. Melody Matter, PE
 LEE COUNTY DOT PROJECT: CN160642/ANB
 LCDOT PROJ. MGR. Vince Miller, PE

McCORMICK TAYLOR, INC.
 1404 Dean Street, Suite 200
 Fort Myers, FL 33901
 FBPE#29282 (239) 935-5006

LEE COUNTY DEPARTMENT OF TRANSPORTATION
 (239) 533-8580

THREE OAKS PARKWAY EXTENSION DANIELS PARKWAY WIDENING
 LEE COUNTY, FLORIDA

ROADWAY CROSS SECTIONS DANIELS PARKWAY

SHEET 73 OF 101

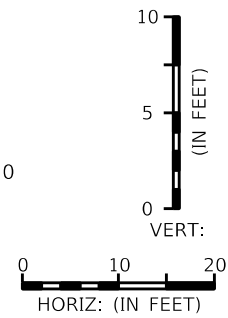
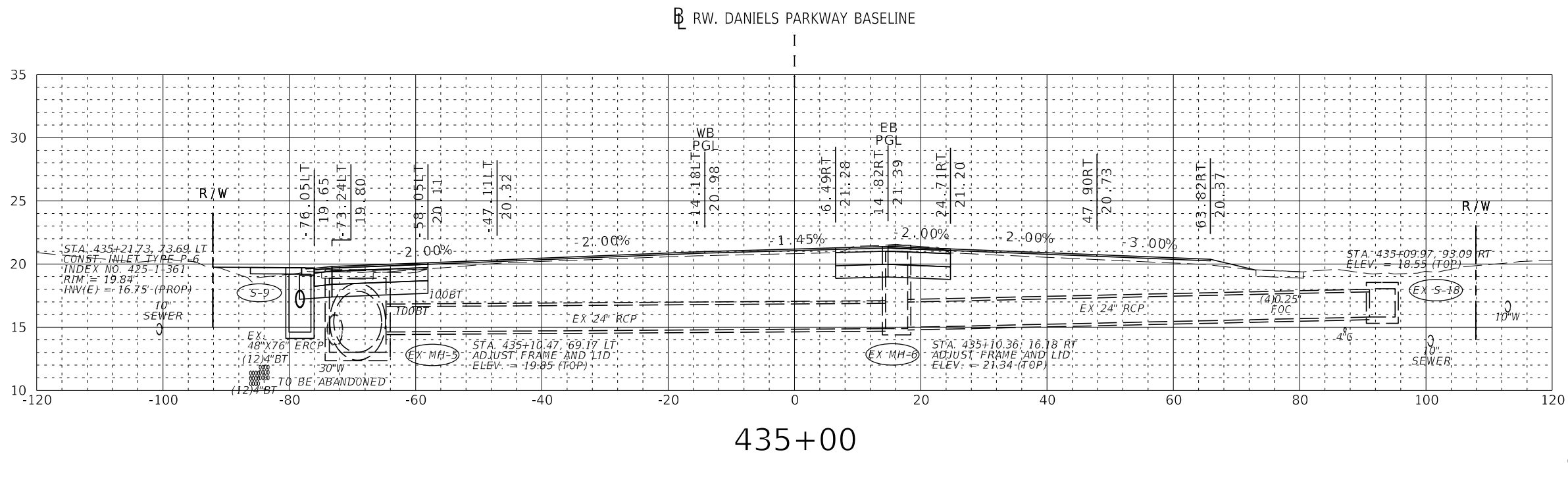
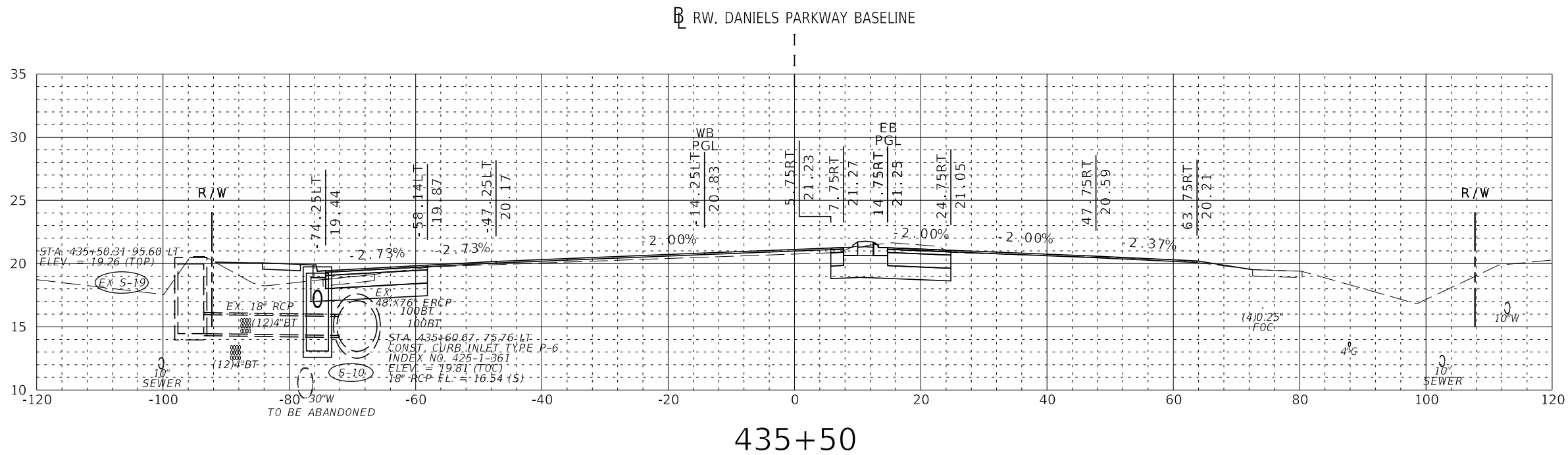

EXC		EMB	
A	V	A	V
85	5497	16	993
83	5341	5	974

DATE	BY	REVISION DESCRIPTION

BID SET PLANS

PROJECT: 5901-01
 PROJ. MGR. Melody Matter, PE
 LEE COUNTY DOT PROJECT: CN160642/ANB
 LCDOT PROJ. MGR. Vince Miller, PE

McCORMICK TAYLOR, INC.
 1404 Dean Street, Suite 200
 Fort Myers, FL 33901
 FBPE#29282 (239) 935-5006

LEE COUNTY DEPARTMENT OF TRANSPORTATION
 (239) 533-8580

THREE OAKS PARKWAY EXTENSION DANIELS PARKWAY WIDENING
 LEE COUNTY, FLORIDA

ROADWAY CROSS SECTIONS DANIELS PARKWAY

SHEET 74 OF 101

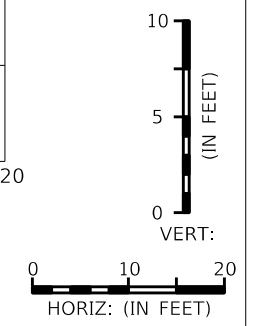
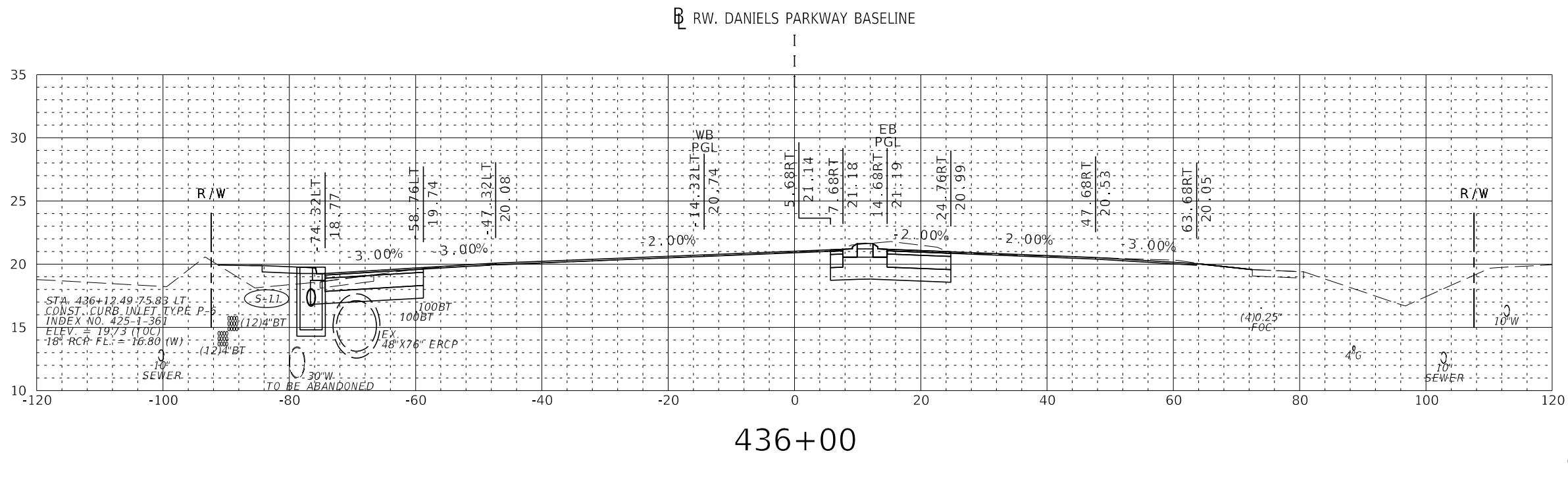
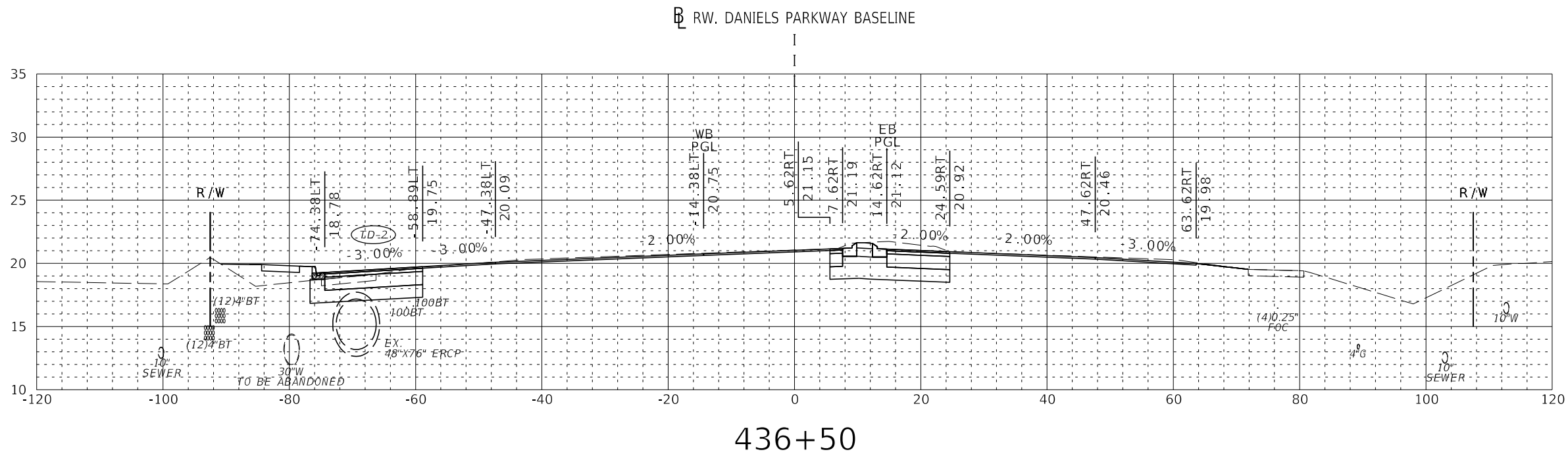

EXC		EMB	
A	V	A	V
91	5824	13	1047
89	5658	15	1022

DATE	BY	REVISION DESCRIPTION

BID SET PLANS

PROJECT: 5901-01
 PROJ. MGR. Melody Matter, PE
 LEE COUNTY DOT PROJECT: CN160642/ANB
 LCDOT PROJ. MGR. Vince Miller, PE

McCORMICK TAYLOR, INC.
 1404 Dean Street, Suite 200
 Fort Myers, FL 33901
 FBPE#29282 (239) 935-5006

LEE COUNTY DEPARTMENT OF TRANSPORTATION
 (239) 533-8580

THREE OAKS PARKWAY EXTENSION DANIELS PARKWAY WIDENING LEE COUNTY, FLORIDA

ROADWAY CROSS SECTIONS DANIELS PARKWAY

SHEET 75 OF 101

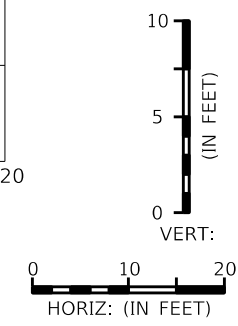
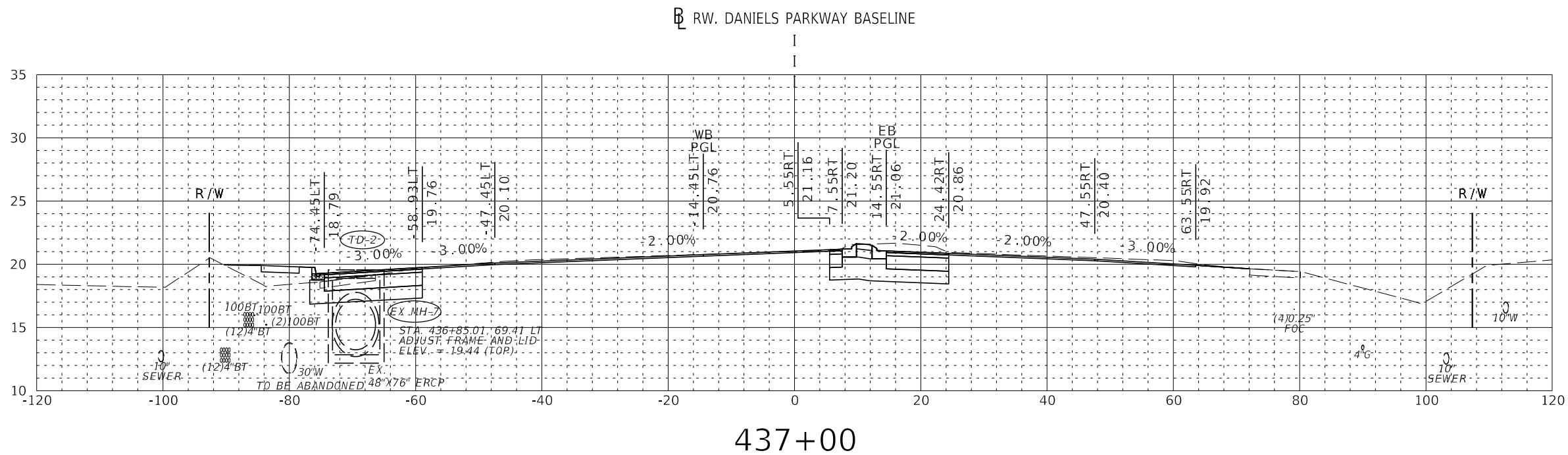
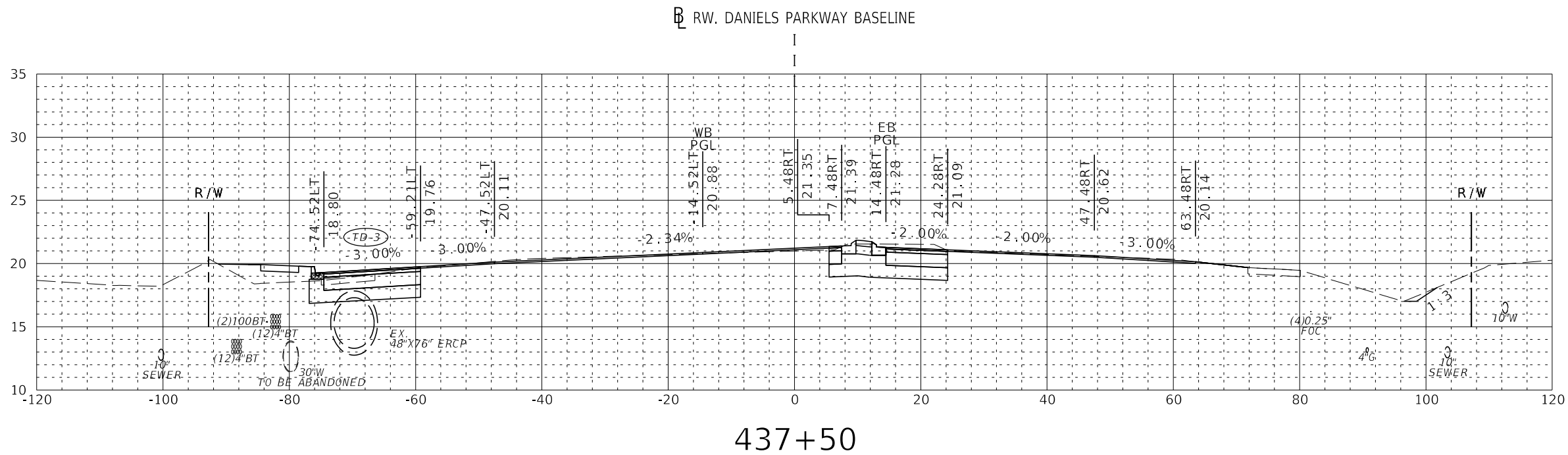

EXC		EMB	
A	V	A	V
85	6152	13	1094
89	5990	12	1071

DATE	BY	REVISION DESCRIPTION

PROJECT: 5901-01
 PROJ. MGR. Melody Matter, PE
 LEE COUNTY DOT PROJECT: CN160642/ANB
 LCDOT PROJ. MGR. Vince Miller, PE

BID SET PLANS

PROJECT: 5901-01
 PROJ. MGR. Melody Matter, PE
 LEE COUNTY DOT PROJECT: CN160642/ANB
 LCDOT PROJ. MGR. Vince Miller, PE

McCORMICK TAYLOR, INC.
 1404 Dean Street, Suite 200
 Fort Myers, FL 33901
 FBPE#29282 (239) 935-5006

LEE COUNTY DEPARTMENT OF TRANSPORTATION
 (239) 533-8580

**THREE OAKS PARKWAY EXTENSION
 DANIELS PARKWAY WIDENING
 LEE COUNTY, FLORIDA**

**ROADWAY CROSS SECTIONS
 DANIELS PARKWAY**

SHEET
 76 OF 101

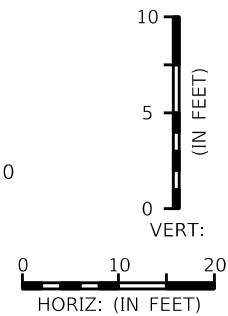
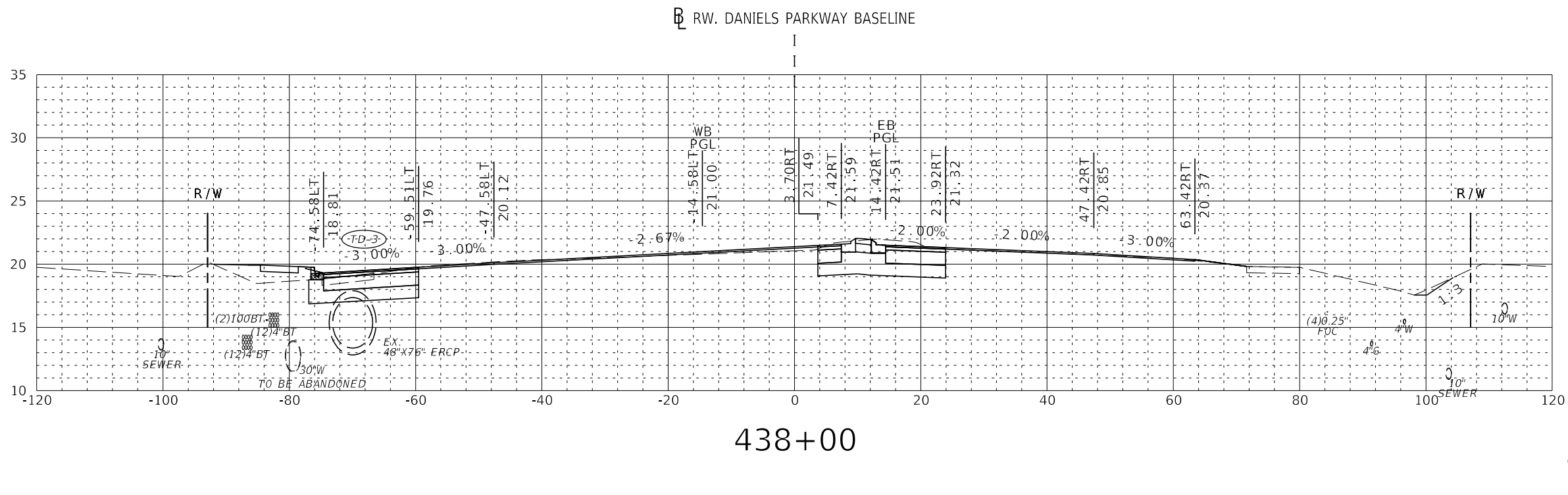
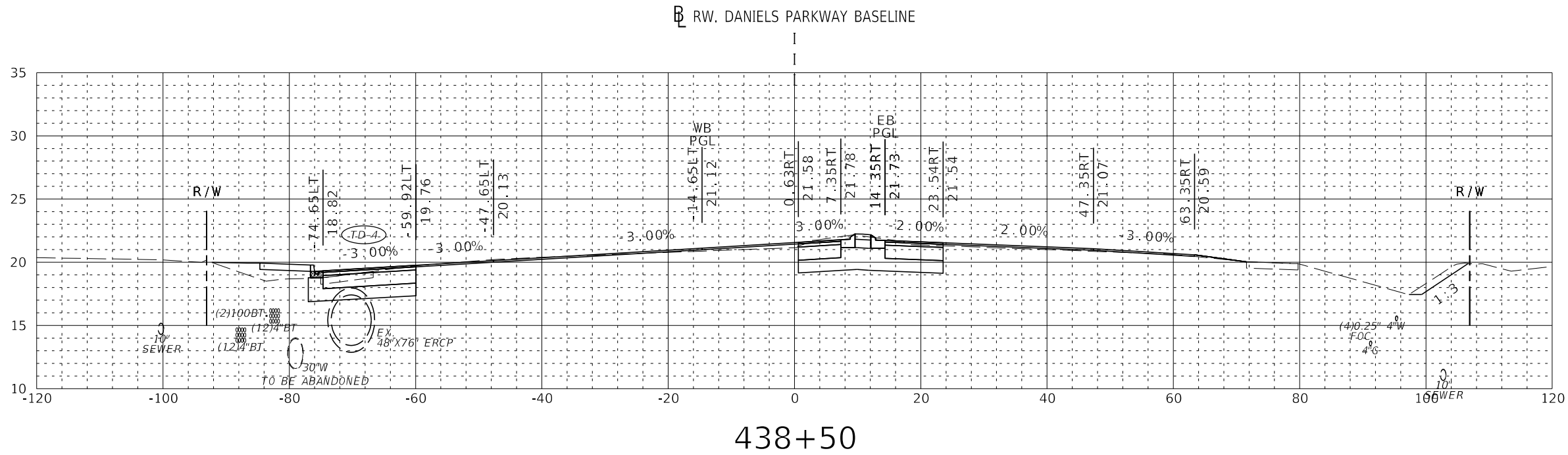

EXC		EMB	
A	V	A	V
95	6489	11	1137
92	6316	11	1117

DATE	BY	REVISION DESCRIPTION

BID SET PLANS

BID SET PLANS

PROJECT: 5901-01
 PROJ. MGR. Melody Matter, PE
 LEE COUNTY DOT PROJECT: CN160642/ANB
 LCDOT PROJ. MGR. Vince Miller, PE

McCORMICK TAYLOR, INC.
 1404 Dean Street, Suite 200
 Fort Myers, FL 33901
 FBPE#29282 (239) 935-5006

LEE COUNTY DEPARTMENT OF TRANSPORTATION
 (239) 533-8580

THREE OAKS PARKWAY EXTENSION DANIELS PARKWAY WIDENING
 LEE COUNTY, FLORIDA

ROADWAY CROSS SECTIONS DANIELS PARKWAY

SHEET 77 OF 101

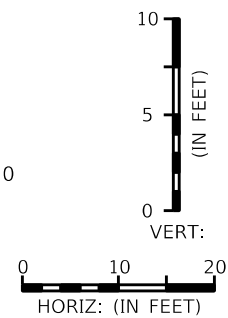
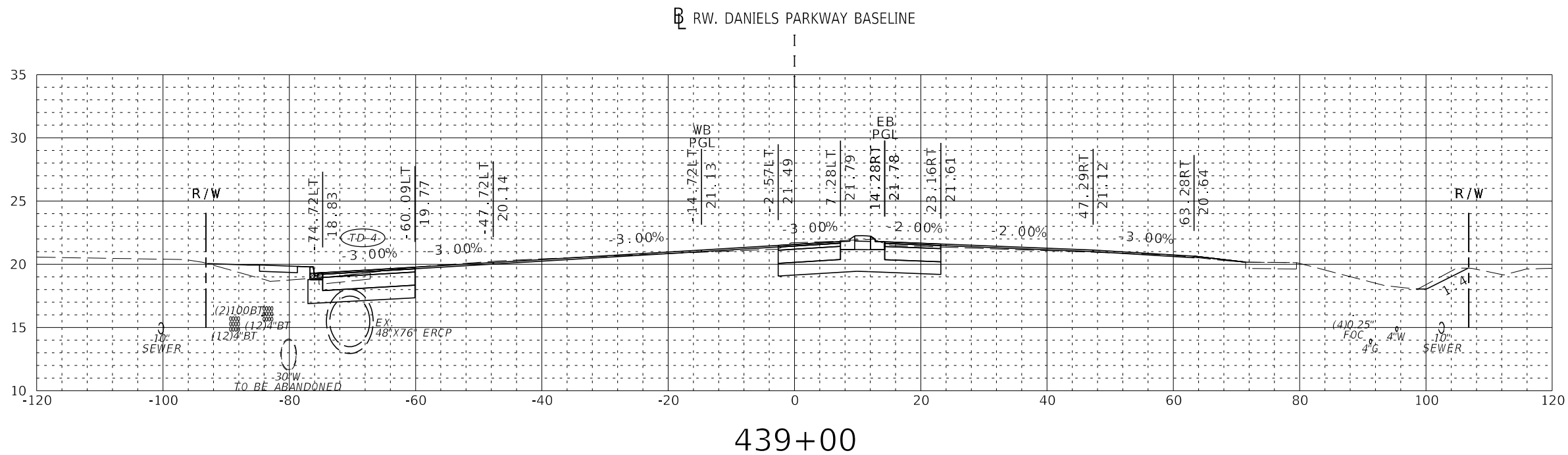
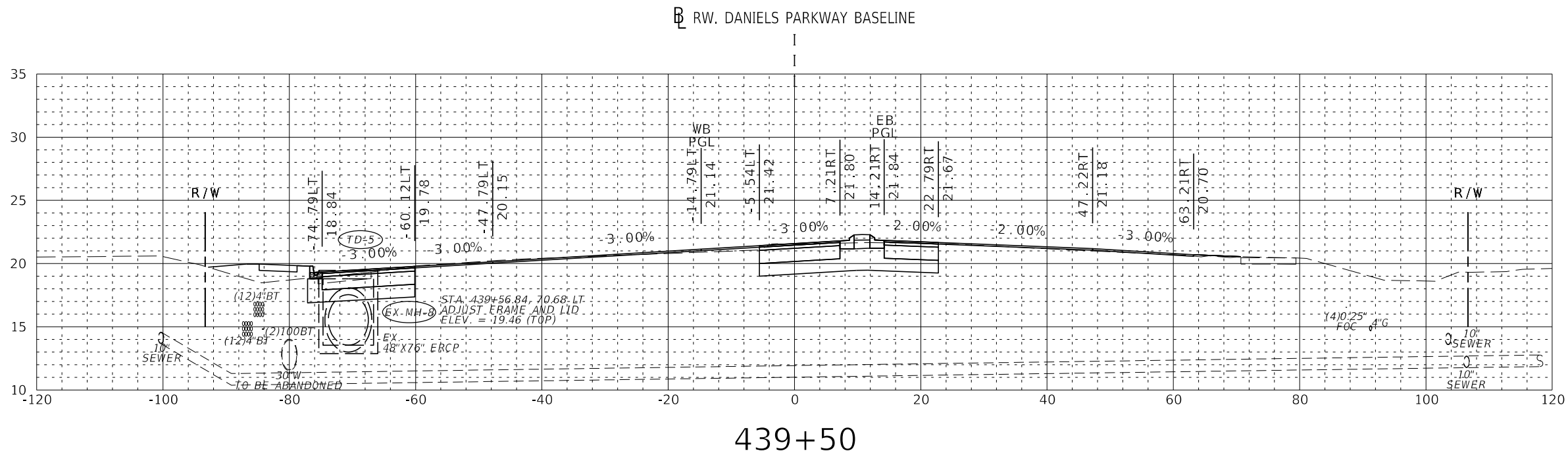

EXC		EMB	
A	V	A	V
102	6860	12	1176
102	6671	9	1156

DATE	BY	REVISION DESCRIPTION

BID SET PLANS

PROJECT: 5901-01
 PROJ. MGR. Melody Matter, PE
 LEE COUNTY DOT PROJECT: CN160642/ANB
 LCDOT PROJ. MGR. Vince Miller, PE

McCORMICK TAYLOR, INC.
 1404 Dean Street, Suite 200
 Fort Myers, FL 33901
 FBPE#29282 (239) 935-5006

LEE COUNTY DEPARTMENT OF TRANSPORTATION
 (239) 533-8580

THREE OAKS PARKWAY EXTENSION DANIELS PARKWAY WIDENING
 LEE COUNTY, FLORIDA

ROADWAY CROSS SECTIONS DANIELS PARKWAY

SHEET 78 OF 101

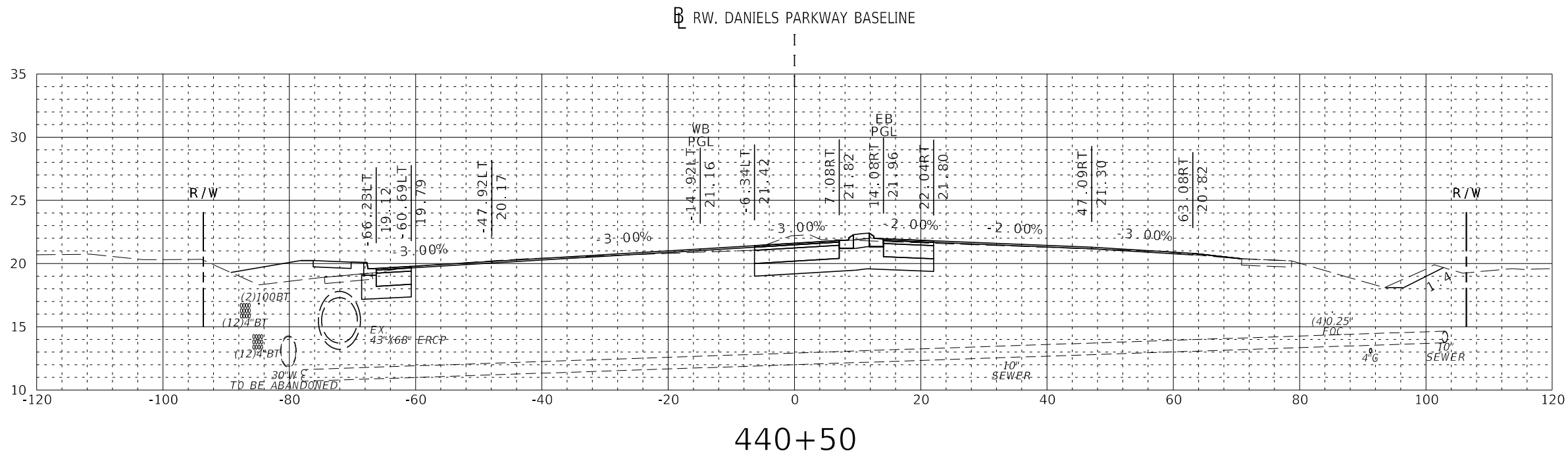

440+50

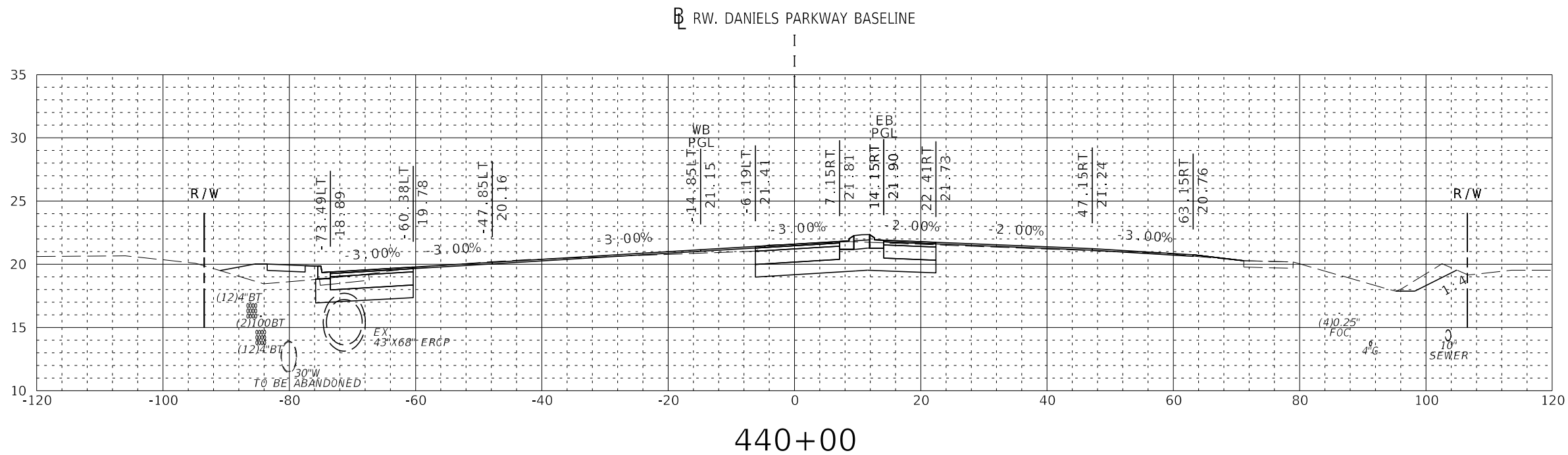

440+00

EXC		EMB	
A	V	A	V
91	7234	21	1231
105	7052	13	1199

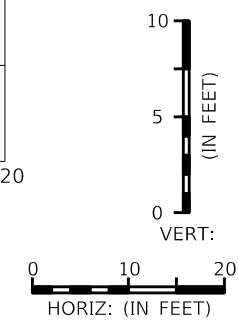

DATE	BY	REVISION DESCRIPTION

BID SET PLANS

PROJECT: 5901-01
 PROJ. MGR. Melody Matter, PE
 LEE COUNTY DOT PROJECT: CN160642/ANB
 LCDOT PROJ. MGR. Vince Miller, PE

McCORMICK TAYLOR, INC.
 1404 Dean Street, Suite 200
 Fort Myers, FL 33901
 FBPE#29282 (239) 935-5006

LEE COUNTY DEPARTMENT OF TRANSPORTATION
 (239) 533-8580

THREE OAKS PARKWAY EXTENSION DANIELS PARKWAY WIDENING
 LEE COUNTY, FLORIDA

ROADWAY CROSS SECTIONS DANIELS PARKWAY

SHEET 79 OF 101

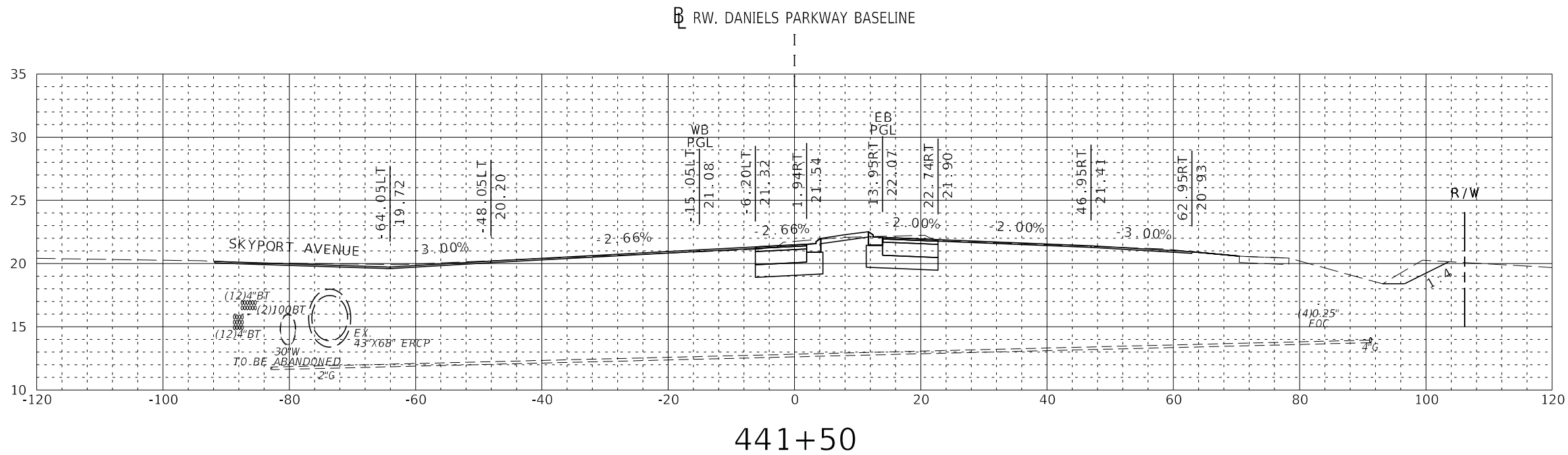

441+50

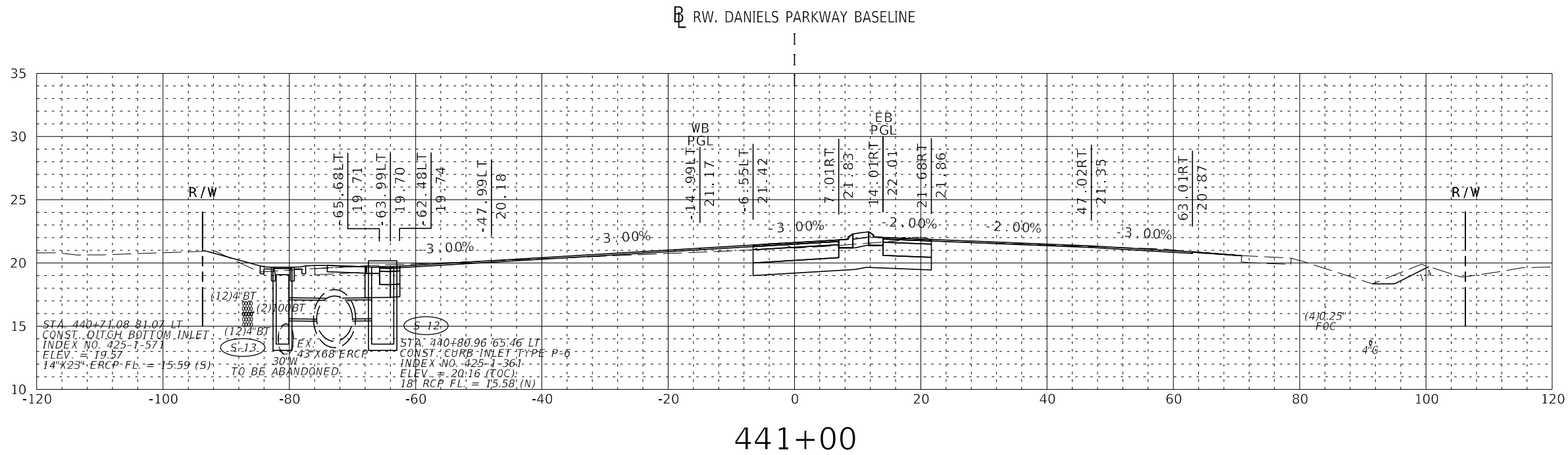

441+00

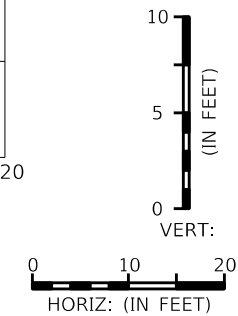

EXC		EMB	
A	V	A	V
63	7523	0	1260
79	7392	5	1255

DATE	BY	REVISION DESCRIPTION

BID SET PLANS

PROJECT: 5901-01
 PROJ. MGR. Melody Matter, PE
 LEE COUNTY DOT PROJECT: CN160642/ANB
 LCDOT PROJ. MGR. Vince Miller, PE

McCORMICK TAYLOR, INC.
 1404 Dean Street, Suite 200
 Fort Myers, FL 33901
 FBPE#29282 (239) 935-5006

LEE COUNTY DEPARTMENT OF TRANSPORTATION
 (239) 533-8580

THREE OAKS PARKWAY EXTENSION DANIELS PARKWAY WIDENING
 LEE COUNTY, FLORIDA

ROADWAY CROSS SECTIONS DANIELS PARKWAY

SHEET 80 OF 101

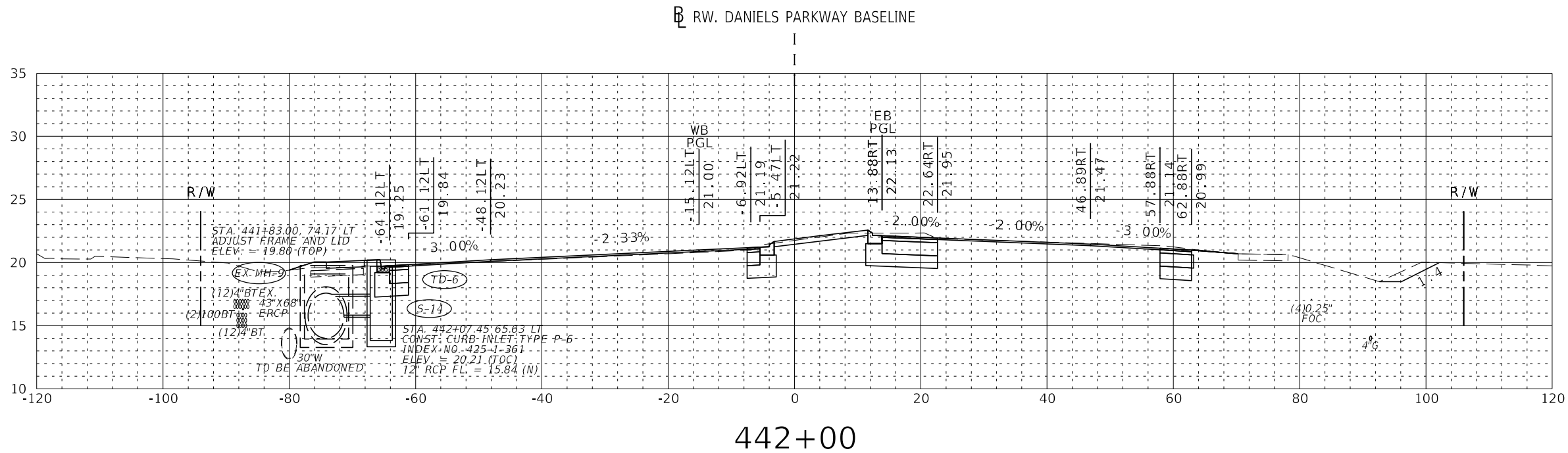
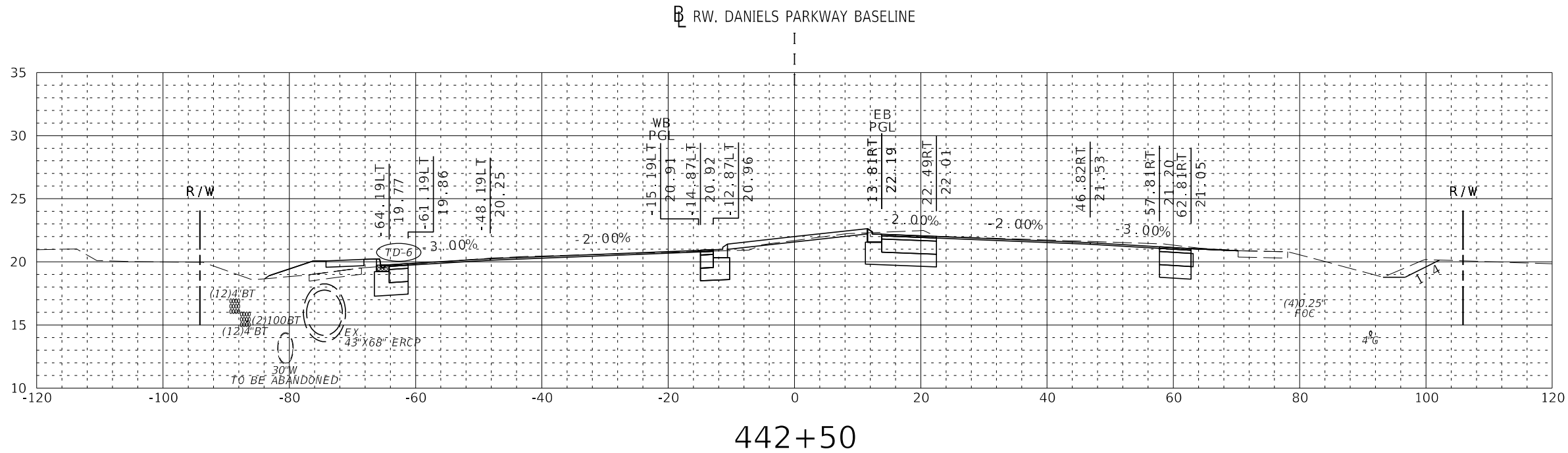

EXC		EMB	
A	V	A	V
70	7779	9	1273
72	7648	3	1262

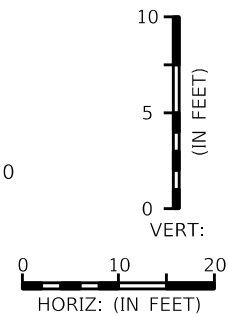

DATE	BY	REVISION DESCRIPTION

PROJECT: 5901-01
PROJ. MGR. Melody Matter, PE
LEE COUNTY DOT PROJECT: CN160642/ANB
LCDOT PROJ. MGR. Vince Miller, PE

BID SET PLANS

PROJECT: 5901-01
 PROJ. MGR. Melody Matter, PE
 LEE COUNTY DOT PROJECT: CN160642/ANB
 LCDOT PROJ. MGR. Vince Miller, PE

McCORMICK TAYLOR, INC.
 1404 Dean Street, Suite 200
 Fort Myers, FL 33901
 FBPE#29282 (239) 935-5006

LEE COUNTY DEPARTMENT OF TRANSPORTATION
 (239) 533-8580

THREE OAKS PARKWAY EXTENSION
 DANIELS PARKWAY WIDENING
 LEE COUNTY, FLORIDA

ROADWAY CROSS SECTIONS
 DANIELS PARKWAY

SHEET
 81 OF 101

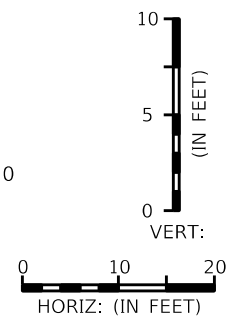
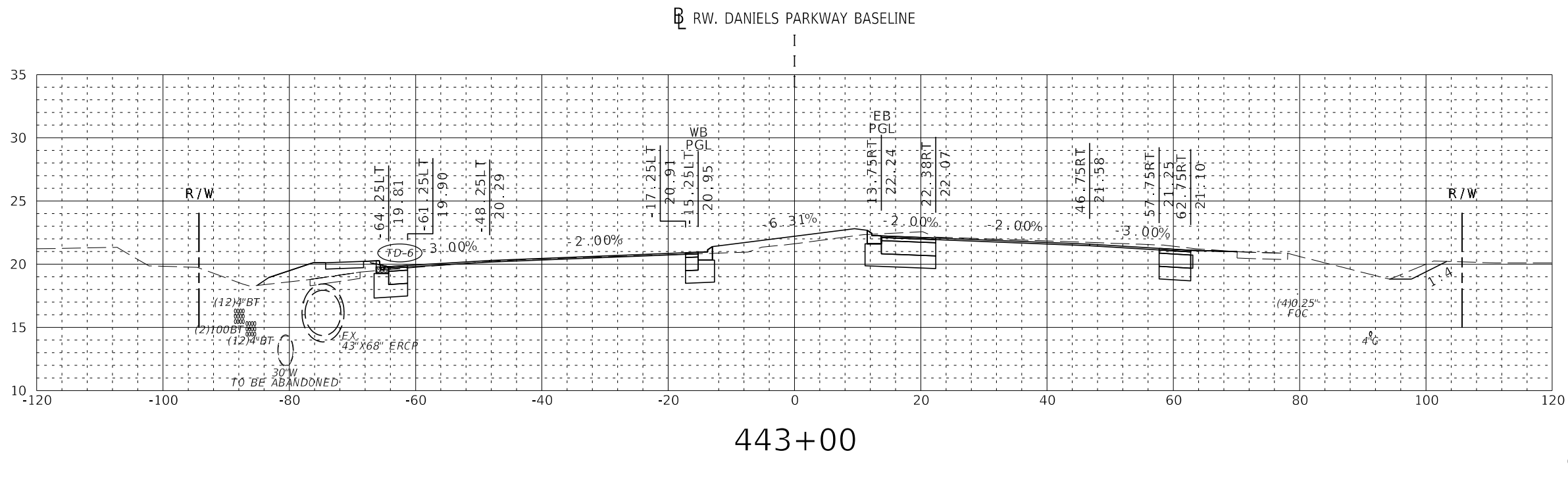
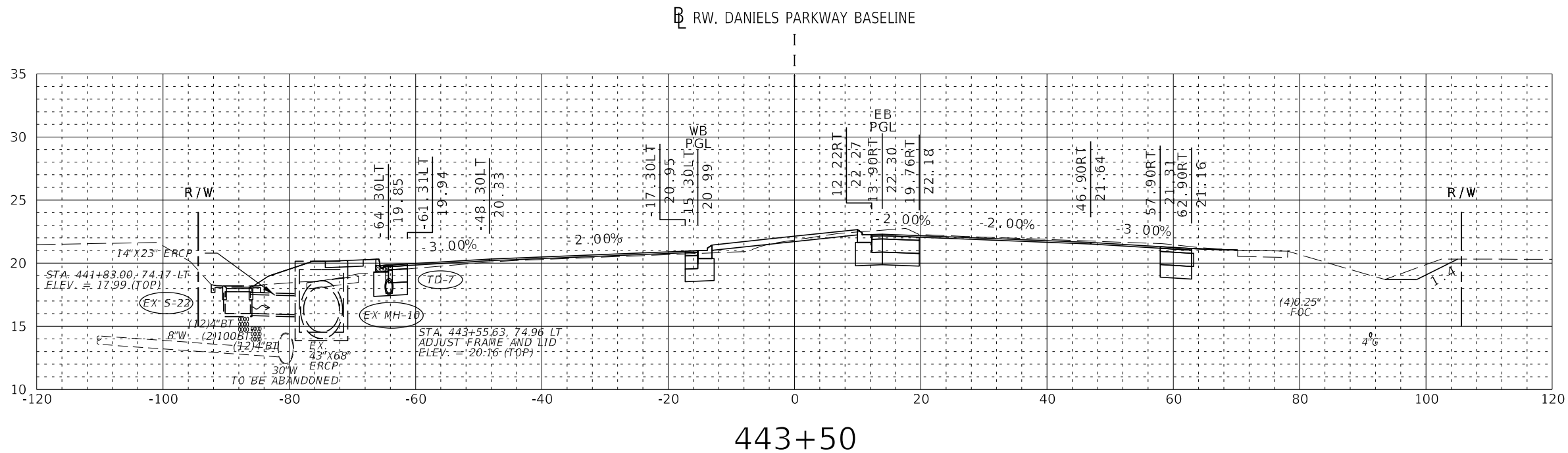

EXC		EMB	
A	V	A	V
68	8035	18	1349
69	7908	28	1307

DATE	BY	REVISION DESCRIPTION

BID SET PLANS

BID SET PLANS

PROJECT: 5901-01
 PROJ. MGR. Melody Matter, PE
 LEE COUNTY DOT PROJECT: CN160642/ANB
 LCDOT PROJ. MGR. Vince Miller, PE

McCORMICK TAYLOR, INC.
 1404 Dean Street, Suite 200
 Fort Myers, FL 33901
 FBPE#29282 (239) 935-5006

LEE COUNTY DEPARTMENT OF TRANSPORTATION
 (239) 533-8580

THREE OAKS PARKWAY EXTENSION DANIELS PARKWAY WIDENING
 LEE COUNTY, FLORIDA

ROADWAY CROSS SECTIONS DANIELS PARKWAY

SHEET 82 OF 101

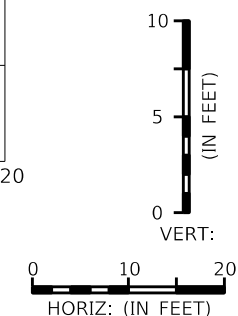
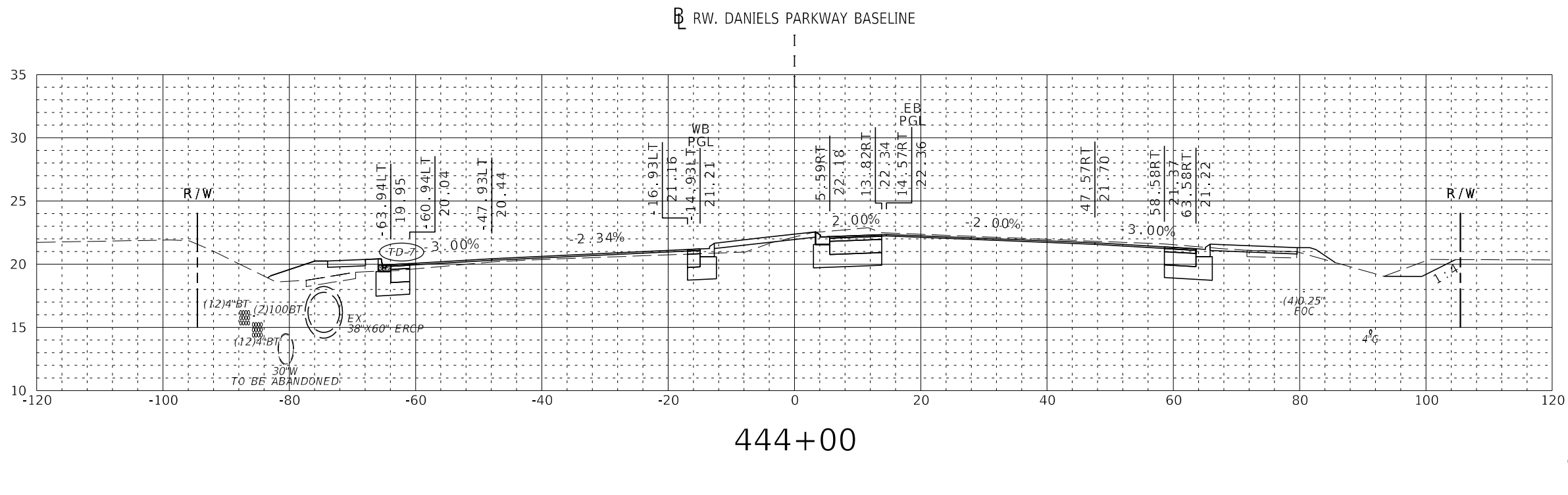
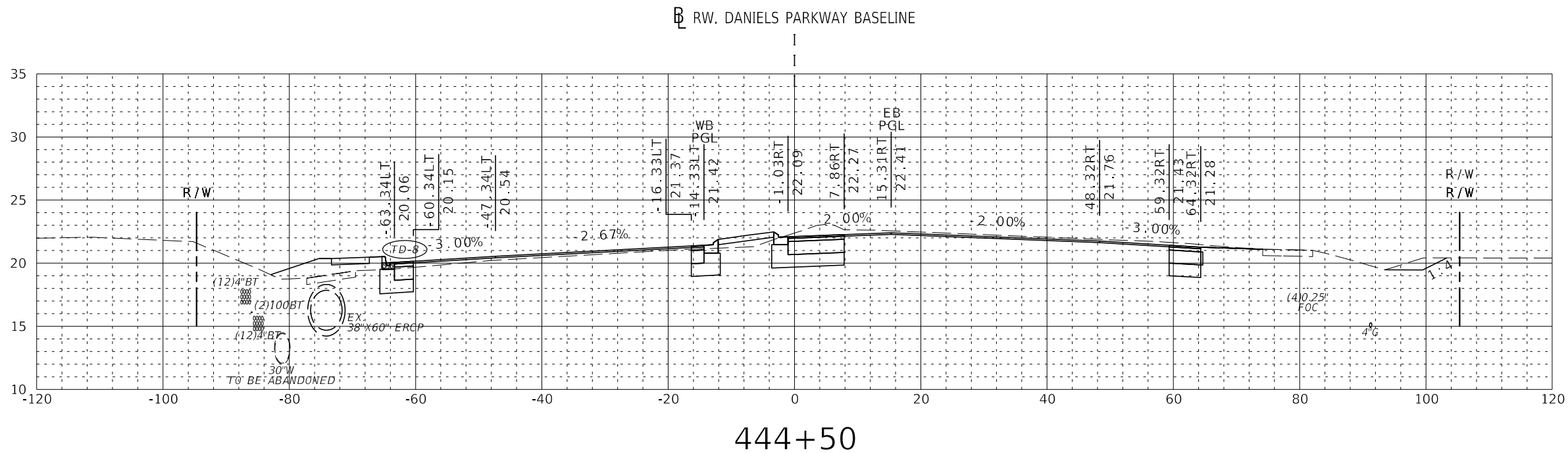

Station	EXC		EMB	
	A	V	A	V
444+50	71	8305	14	1405
444+00	77	8168	14	1378

DATE	BY	REVISION DESCRIPTION

BID SET PLANS

PROJECT: 5901-01
 PROJ. MGR. Melody Matter, PE
 LEE COUNTY DOT PROJECT: CN160642/ANB
 LCDOT PROJ. MGR. Vince Miller, PE

McCORMICK TAYLOR, INC.
 1404 Dean Street, Suite 200
 Fort Myers, FL 33901
 FBPE#29282 (239) 935-5006

LEE COUNTY DEPARTMENT OF TRANSPORTATION
 (239) 533-8580

THREE OAKS PARKWAY EXTENSION DANIELS PARKWAY WIDENING
 LEE COUNTY, FLORIDA

ROADWAY CROSS SECTIONS DANIELS PARKWAY

SHEET 83 OF 101

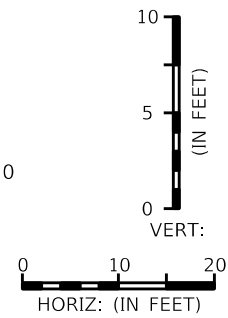
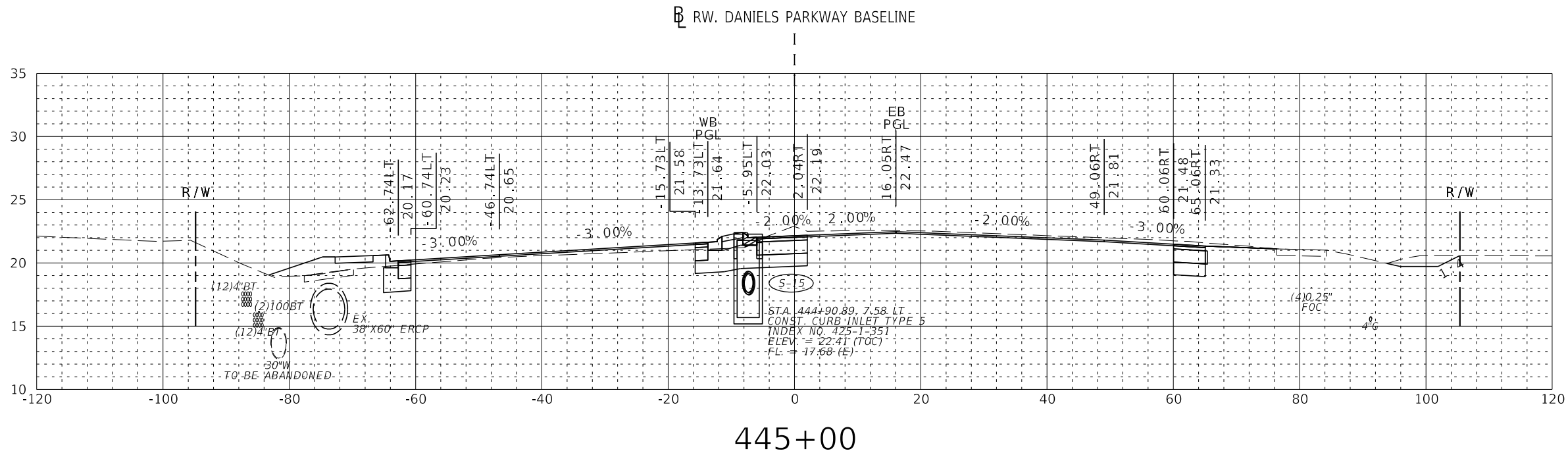
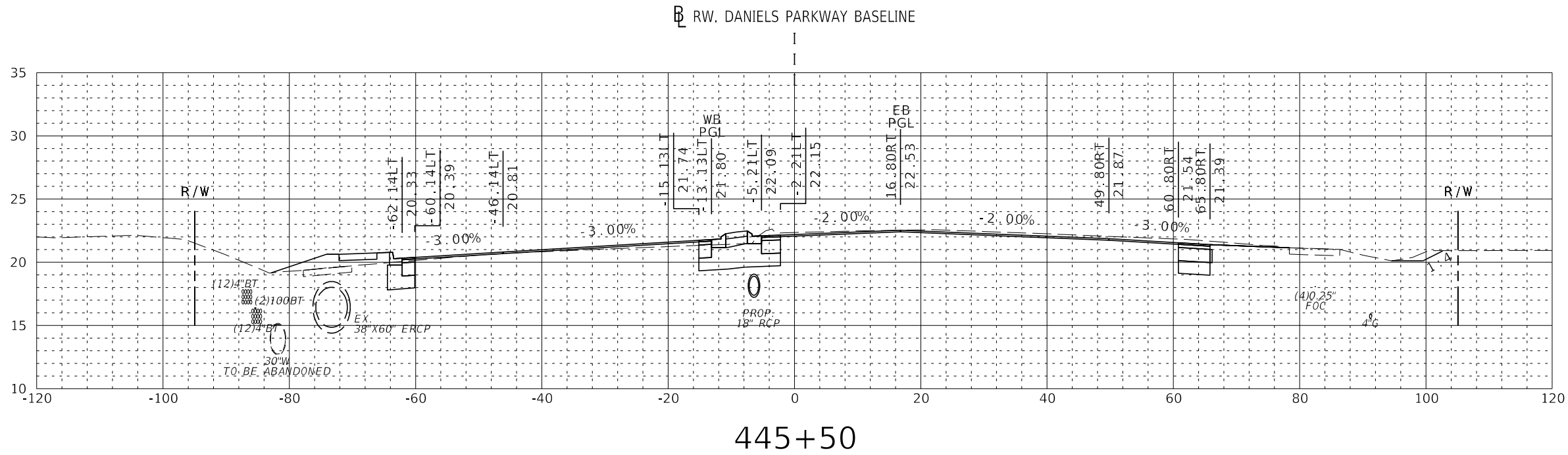

EXC		EMB	
A	V	A	V
53	8548	11	1452
69	8434	13	1430

DATE	BY	REVISION DESCRIPTION

BID SET PLANS

BID SET PLANS

PROJECT: 5901-01
 PROJ. MGR. Melody Matter, PE
 LEE COUNTY DOT PROJECT: CN160642/ANB
 LCDOT PROJ. MGR. Vince Miller, PE

McCORMICK TAYLOR, INC.
 1404 Dean Street, Suite 200
 Fort Myers, FL 33901
 FBPE#29282 (239) 935-5006

LEE COUNTY DEPARTMENT OF TRANSPORTATION
 (239) 533-8580

THREE OAKS PARKWAY EXTENSION
DANIELS PARKWAY WIDENING
 LEE COUNTY, FLORIDA

ROADWAY CROSS SECTIONS
DANIELS PARKWAY

SHEET
 84 OF 101

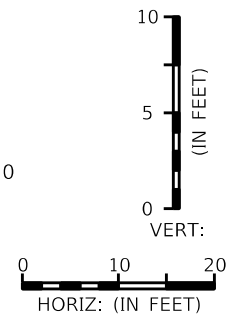
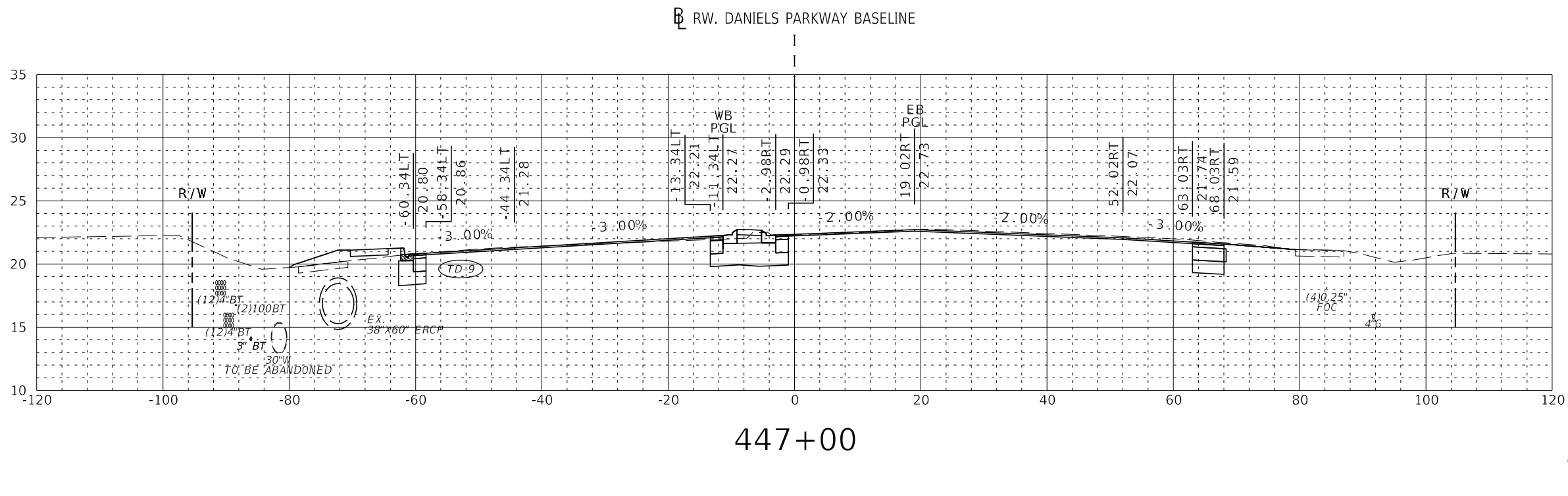
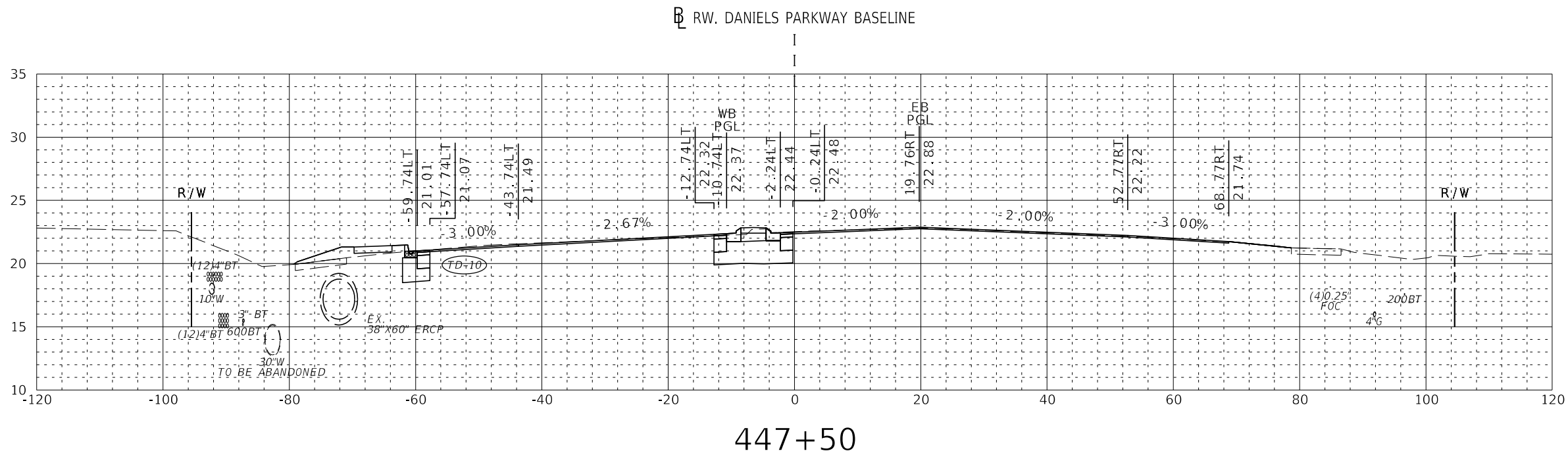

EXC		EMB	
A	V	A	V
41	8935	7	1515
52	8849	8	1501

DATE	BY	REVISION DESCRIPTION

BID SET PLANS

PROJECT: 5901-01
 PROJ. MGR. Melody Matter, PE
 LEE COUNTY DOT PROJECT: CN160642/ANB
 LCDOT PROJ. MGR. Vince Miller, PE

PROJECT: 5901-01
 PROJ. MGR. Melody Matter, PE
 LEE COUNTY DOT PROJECT: CN160642/ANB
 LCDOT PROJ. MGR. Vince Miller, PE

McCORMICK TAYLOR, INC.
 1404 Dean Street, Suite 200
 Fort Myers, FL 33901
 FBPE#29282 (239) 935-5006

LEE COUNTY DEPARTMENT OF TRANSPORTATION
 (239) 533-8580

THREE OAKS PARKWAY EXTENSION
 DANIELS PARKWAY WIDENING
 LEE COUNTY, FLORIDA

ROADWAY CROSS SECTIONS
 DANIELS PARKWAY

SHEET
86 OF 101

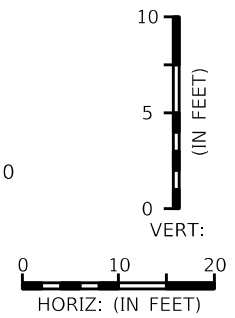
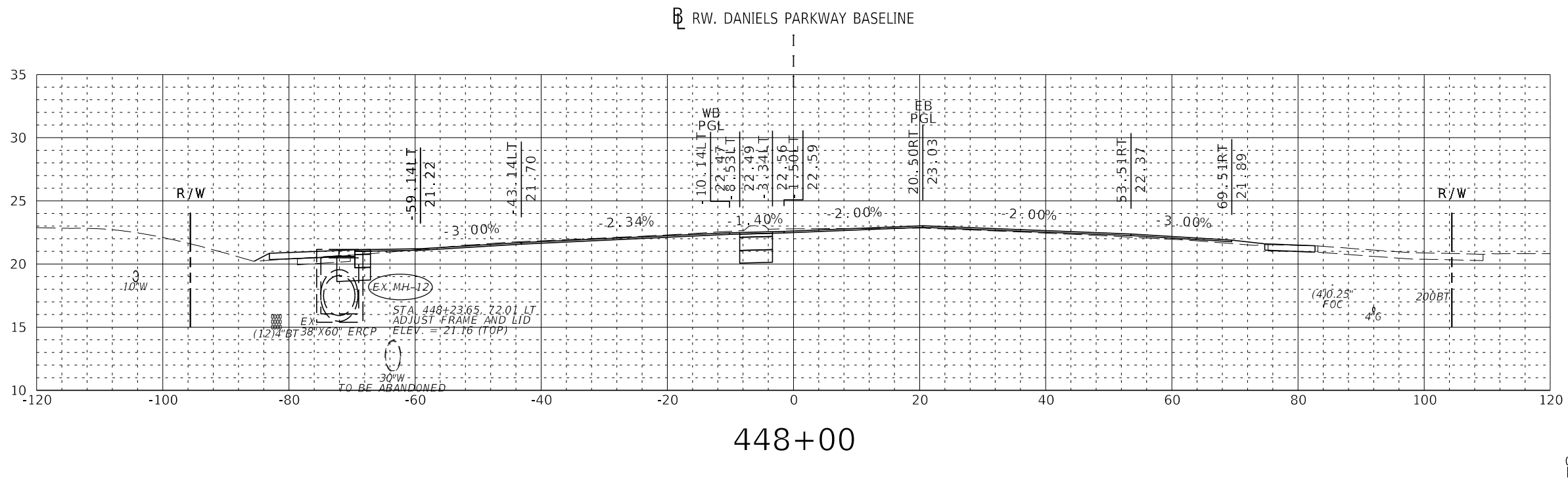
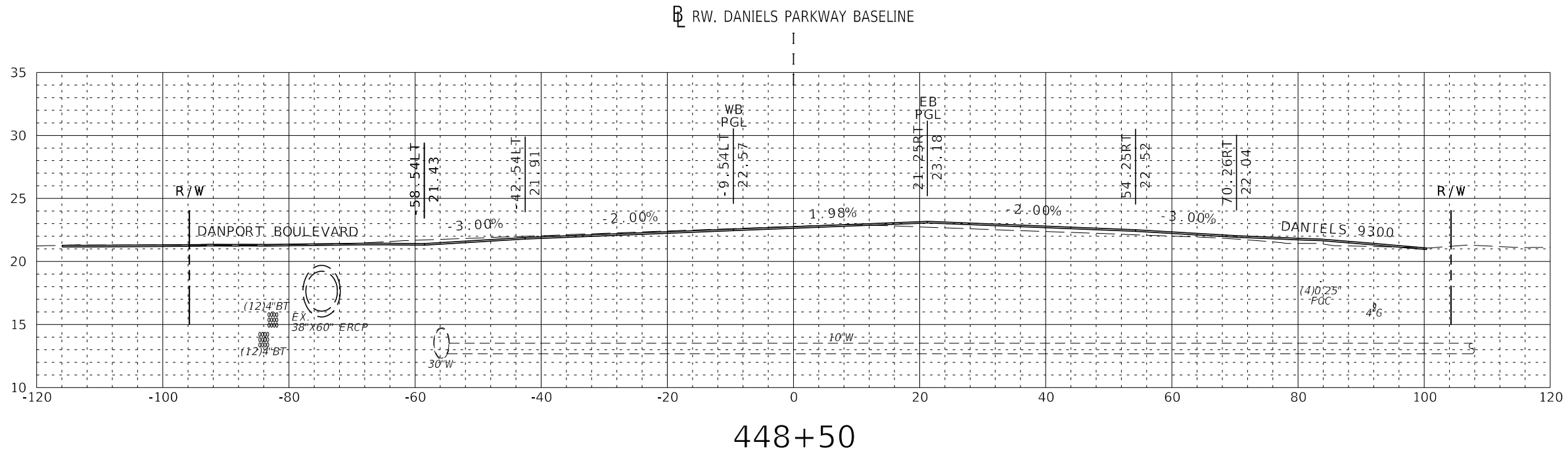

EXC		EMB	
A	V	A	V
0	9016	0	1527
24	8995	3	1524

DATE	BY	REVISION DESCRIPTION

BID SET PLANS

PROJECT: 5901-01
 PROJ. MGR. Melody Matter, PE
 LEE COUNTY DOT PROJECT: CN160642/ANB
 LCDOT PROJ. MGR. Vince Miller, PE

McCORMICK TAYLOR, INC.
 1404 Dean Street, Suite 200
 Fort Myers, FL 33901
 FBPE#29282 (239) 935-5006

LEE COUNTY DEPARTMENT OF TRANSPORTATION
 (239) 533-8580

**THREE OAKS PARKWAY EXTENSION
 DANIELS PARKWAY WIDENING
 LEE COUNTY, FLORIDA**

**ROADWAY CROSS SECTIONS
 DANIELS PARKWAY**

**SHEET
 87 OF 101**

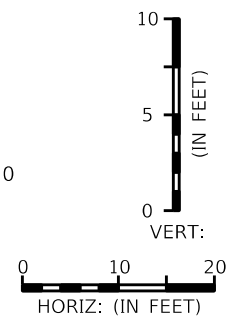
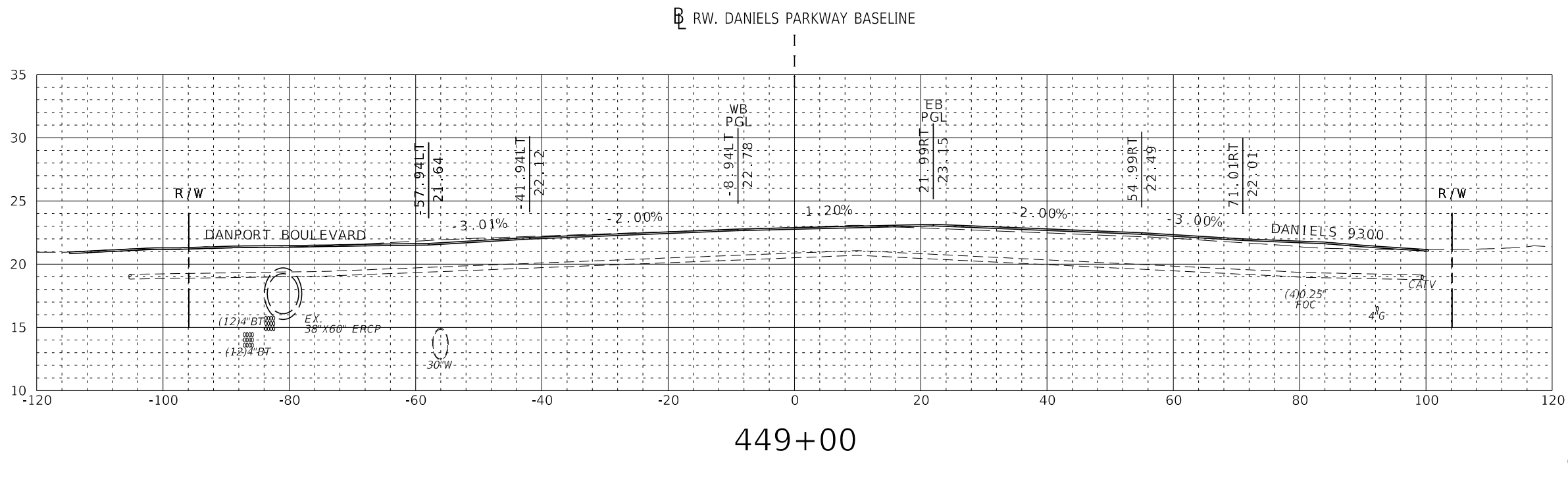
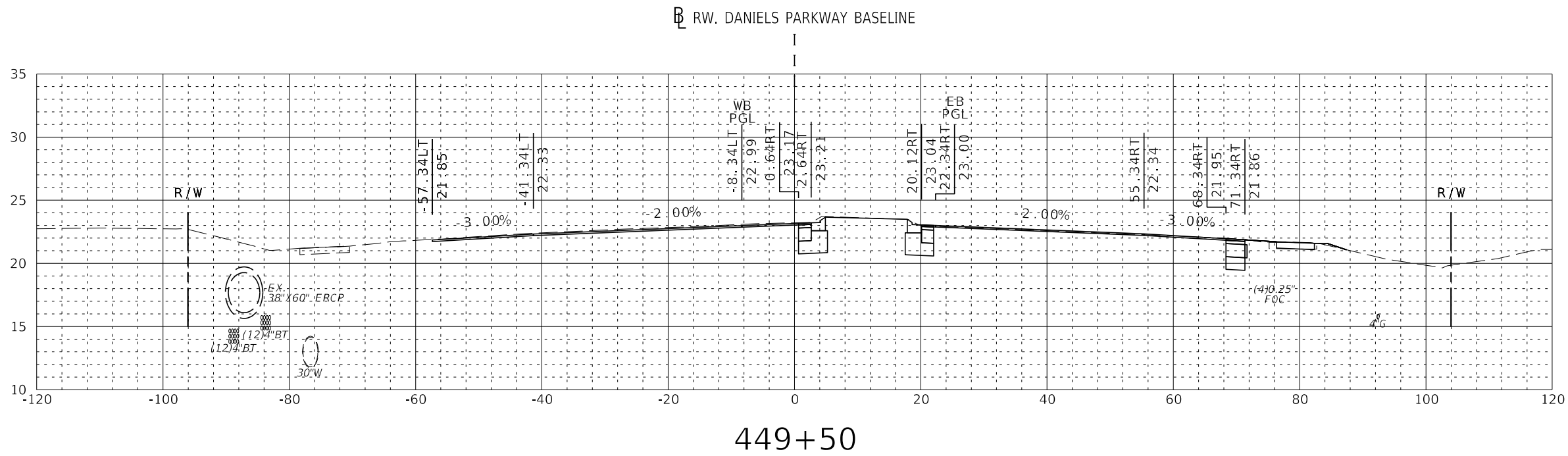

EXC		EMB	
A	V	A	V
30	9044	0	1527
0	9016	0	1527

DATE	BY	REVISION DESCRIPTION

BID SET PLANS

PROJECT: 5901-01
 PROJ. MGR. Melody Matter, PE
 LEE COUNTY DOT PROJECT: CN160642/ANB
 LCDOT PROJ. MGR. Vince Miller, PE

McCORMICK TAYLOR, INC.
 1404 Dean Street, Suite 200
 Fort Myers, FL 33901
 FBPE#29282 (239) 935-5006

LEE COUNTY DEPARTMENT
 OF
 TRANSPORTATION
 (239) 533-8580

THREE OAKS PARKWAY EXTENSION
 DANIELS PARKWAY WIDENING
 LEE COUNTY, FLORIDA

ROADWAY CROSS SECTIONS
 DANIELS PARKWAY

SHEET
 88 OF 101

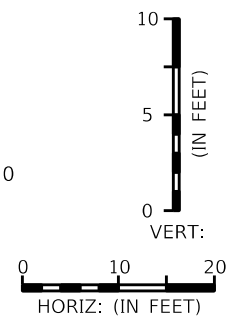
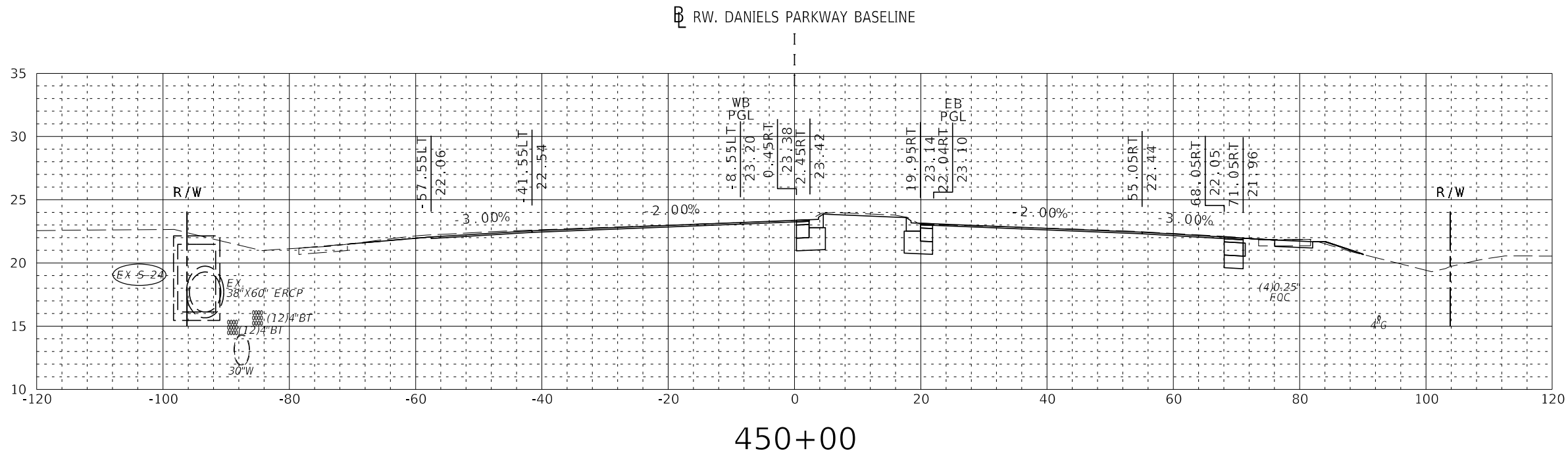
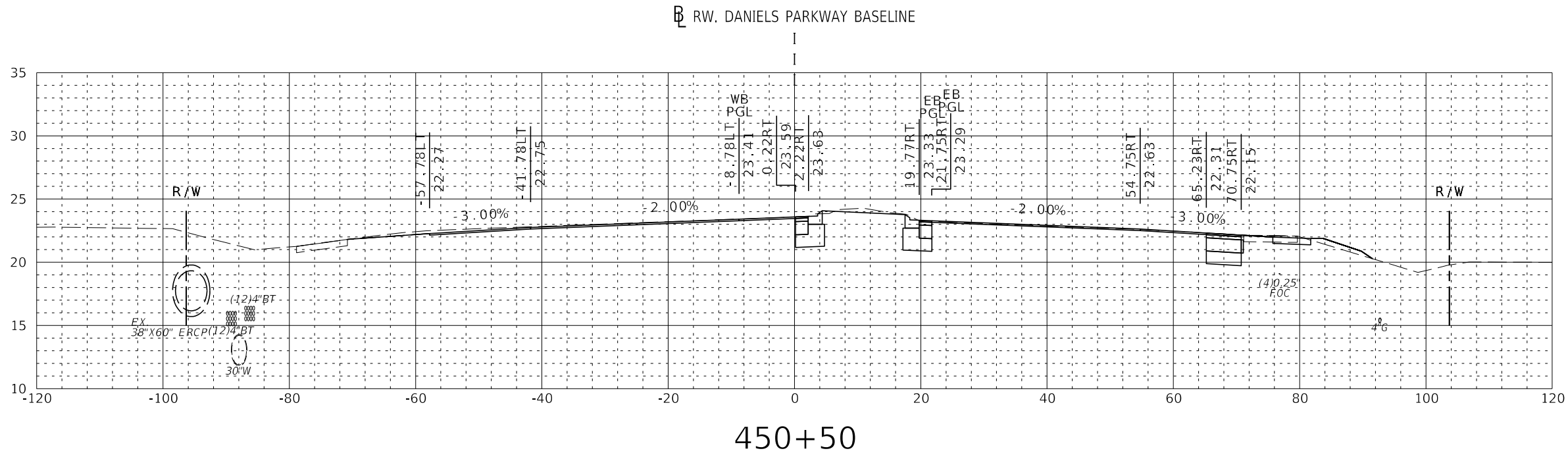

EXC		EMB	
A	V	A	V
36	9162	2	1530
30	9100	0	1528

DATE	BY	REVISION DESCRIPTION

PROJECT: 5901-01
 PROJ. MGR. Melody Matter, PE
 LEE COUNTY DOT PROJECT: CN160642/ANB
 LCDOT PROJ. MGR. Vince Miller, PE

BID SET PLANS

PROJECT: 5901-01
 PROJ. MGR. Melody Matter, PE
 LEE COUNTY DOT PROJECT: CN160642/ANB
 LCDOT PROJ. MGR. Vince Miller, PE

McCORMICK TAYLOR, INC.
 1404 Dean Street, Suite 200
 Fort Myers, FL 33901
 FBPE#29282 (239) 935-5006

LEE COUNTY DEPARTMENT OF TRANSPORTATION
 (239) 533-8580

**THREE OAKS PARKWAY EXTENSION
 DANIELS PARKWAY WIDENING
 LEE COUNTY, FLORIDA**

**ROADWAY CROSS SECTIONS
 DANIELS PARKWAY**

SHEET
 89 OF 101

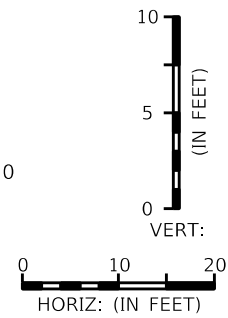
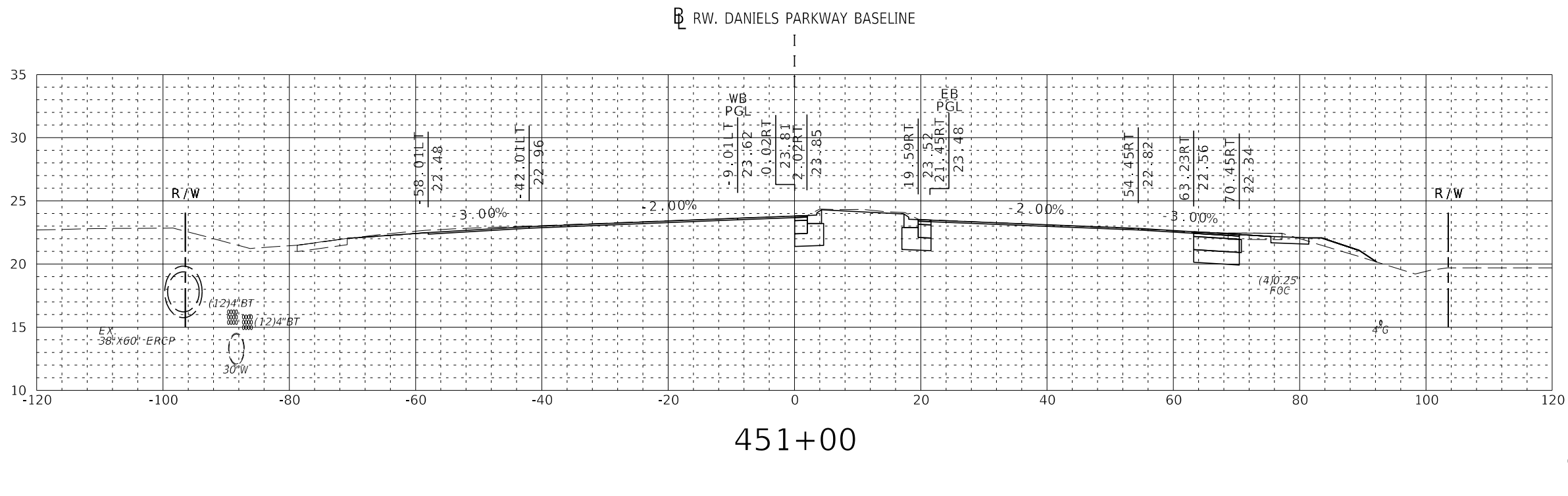
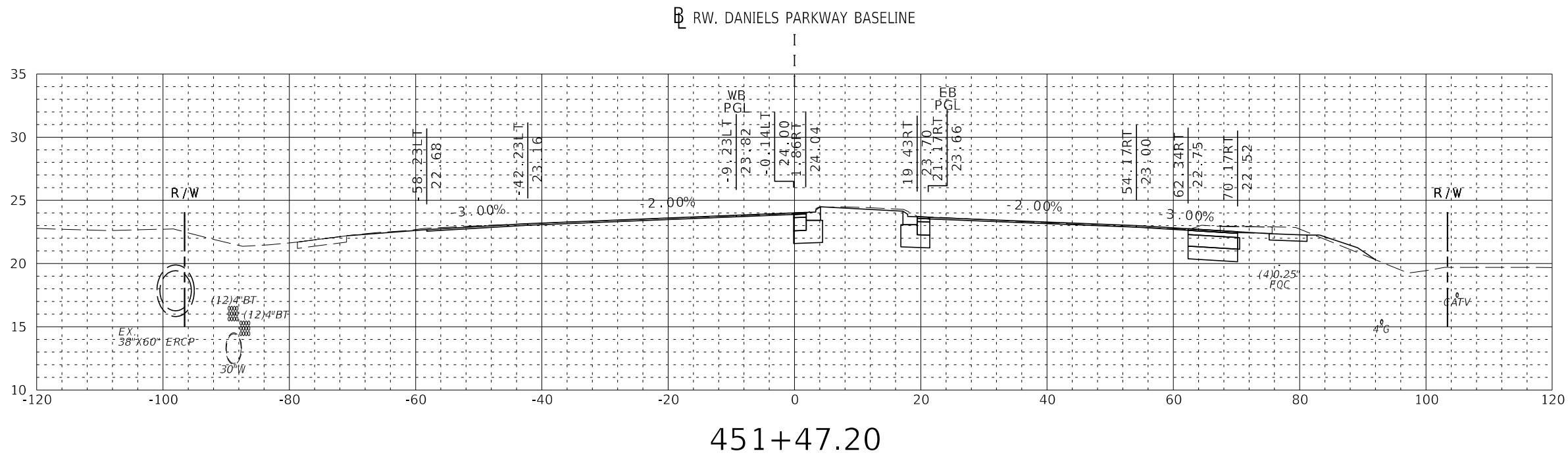

EXC		EMB	
A	V	A	V
44	9308	2	1543
41	9234	5	1536

DATE	BY	REVISION DESCRIPTION

BID SET PLANS

BID SET PLANS

PROJECT: 5901-01
 PROJ. MGR. Melody Matter, PE
 LEE COUNTY DOT PROJECT: CN160642/ANB
 LCDOT PROJ. MGR. Vince Miller, PE

McCORMICK TAYLOR, INC.
 1404 Dean Street, Suite 200
 Fort Myers, FL 33901
 FBPE#29282 (239) 935-5006

LEE COUNTY DEPARTMENT OF TRANSPORTATION
 (239) 533-8580

THREE OAKS PARKWAY EXTENSION
 DANIELS PARKWAY WIDENING
 LEE COUNTY, FLORIDA

ROADWAY CROSS SECTIONS
 DANIELS PARKWAY

SHEET
 90 OF 101

I. SITE DESCRIPTION:

(1) NATURE OF CONSTRUCTION ACTIVITY:

NEW CONSTRUCTION AND ROADWAY IMPROVEMENTS FOR DANIELS PARKWAY WIDENING FROM RIVERSIDE CENTER COURT TO APPROXIMATELY 400 FEET WEST OF THE I-75 INTERCHANGE.

(2) SEQUENCE OF MAJOR SOIL DISTURBING ACTIVITIES:

THE CONTRACTOR SHALL BE REQUIRED TO FOLLOW THE EROSION CONTROL PLANS INCLUDED IN THE CONSTRUCTION PLANS. THE CONTRACTOR SHALL ALSO PREPARE A DETAILED CONSTRUCTION SCHEDULE TO INDICATE DATES OF MAJOR GRADING ACTIVITIES AND DETERMINE SEQUENCES OF TEMPORARY AND PERMANENT SOIL DISTURBING ACTIVITIES ON ALL PORTIONS OF THE PROJECT. THE CONTRACTOR WILL BE REQUIRED TO MODIFY THE PLAN OR MATERIALS TO ADAPT TO SEASONAL VARIATIONS, CONSTRUCTION ACTIVITY VARIATIONS, OR AS DIRECTED BY THE ENGINEER. APPLICABLE EROSION CONTROL DEVICES AND IMPLEMENTATION PROCEDURES ARE SUPPLIED IN THE STATE OF FLORIDA EROSION AND SEDIMENT CONTROL MANUAL. THE ENGINEER IS RESPONSIBLE FOR DETERMINING IF ANY MODIFICATIONS OR ADDITIONAL CONTROLS ARE REQUIRED AND TO OBTAIN DEPLOYMENT SCHEDULES FOR THE IMPLEMENTATION OF ALL ADDITIONAL EROSION CONTROL DEVICES FROM THE CONTRACTOR. THE CONTRACTOR SHALL NOT START CONSTRUCTION ON ANY PROPOSED DRAINAGE STRUCTURES, PIPES OR TRENCH DRAINS UNTIL THE WATERMAIN RELOCATION (TO BE COMPLETED BY OTHERS) HAS TAKEN PLACE UNLESS APPROVED BY THE ENGINEER.

(3) GENERAL NOTES:

- (a) ALL EROSION CONTROL DEVICES FOR EACH PHASE OF WORK ARE TO BE INSTALLED PRIOR TO BEGINNING WORK ON THAT PHASE.
- (b) INSTALL STAKED SILT FENCE WHERE LISTED IN THE EROSION CONTROL PLANS FOR PERIMETER CONTROLS BEFORE THE LAND IS DISTURBED.
- (c) PROVIDE SYNTHETIC BALES WHERE LISTED IN THE EROSION CONTROL PLANS FOR DITCH BLOCKS DURING CONSTRUCTION.
- (d) PROVIDE ROCK BAGS AT INLET OPENINGS.
- (e) COVER OR STABILIZE DISTURBED AREAS AS SOON AS POSSIBLE.
- (f) DO NOT DISTURB AN AREA UNTIL IT IS NECESSARY FOR CONSTRUCTION TO PROCEED.
- (g) TIME CONSTRUCTION ACTIVITIES TO LIMIT IMPACT FROM SEASONAL CLIMATE CHANGES OR WEATHER EVENTS.
- (h) DO NOT REMOVE PERIMETER CONTROLS UNTIL AFTER ALL UPSTREAM AREAS ARE FULLY STABILIZED AND PERMANENT GRASSING IS ESTABLISHED.

(4) PROJECT AREAS:

THE ESTIMATED TOTAL PROJECT AREA IS 20.22 ACRES. THE ESTIMATED AREA TO BE DISTURBED DURING CONSTRUCTION ACTIVITIES IS 5.48 ACRES.

(5) RUNOFF COEFFICIENTS BEFORE Cw(B), DURING Cw(D), AND AFTER Cw(A) CONSTRUCTION:

RUNOFF COEFFICIENT FOR:
 GRASSED SHOULDERS ADJACENT TO ROADWAY: C= 0.3
 IMPERVIOUS ROADWAYS AND PAVED SHOULDER: C= 0.9
 DISTURBED AREAS, EXPOSED SOIL, ETC., DURING CONSTRUCTION: C= 0.3

WEIGHTED RUNOFF COEFFICIENT:
 BEFORE: Cw(B) = 0.4 DURING: Cw(D) = 0.4 AFTER: Cw(A) = 0.7
 THE RUNOFF COEFFICIENT DURING CONSTRUCTION, Cw(D), IS CALCULATED ASSUMING THAT THE MAXIMUM ALLOWABLE AREA OF SOIL IS DISTURBED DURING CONSTRUCTION.

(6) DESCRIPTION OF SOIL OR QUALITY OF DISCHARGE:

THE SOILS THAT MAY EXIST WITHIN THE PROJECT LIMITS ARE GENERALLY SANDY SOILS AS SHOWN IN THE USDA SOIL SURVEY MAPS.

(7) ESTIMATED DRAINAGE AREA AND AVERAGE SLOPE OF DRAINAGE AREA FOR EACH OUTFALL:

- (a) SITE MAP: SEE CONSTRUCTION PLANS
- (b) DRAINAGE MAP: SEE CONSTRUCTION PLANS

(8) RECEIVING WATERS:

1-75, SIX MILE CYPRESS SLOUGH

(9) THE OUTFALLS ARE NOT 303(d) LISTED WATERS FOR TOTAL SUSPENDED SOLIDS (TSS), TURBIDITY, AND SETTLEABLE SOLIDS.

(10) OUTFALL LOCATIONS:

EXISTING DITCH AT STATION 406+70 RT
 EXISTING DITCH AT STATION 420+40 LT
 EXISTING DITCH AT STATION 459+00 RT
 EXISTING DITCH AT STATION 459+20 LT

(11) WETLAND IMPACTS ARE DETAILED IN THE ENVIRONMENTAL RESOURCE PERMIT AND ASSOCIATED DOCUMENTATION

(12) DESCRIPTION OF STORMWATER MANAGEMENT: (EXISTING/PROPOSED)

- (a) PRESENTLY EXISTING DRAINAGE FLOWS ARE WEST TOWARDS 6 MILE CYPRESS SLOUGH AND EAST TOWARDS INTERSTATE 75 ALONG A SERIES OF DITCHES AND STORMDRAIN PIPES. THESE FLOW PATHS WILL BE MAINTAINED IN PROPOSED CONDITIONS.
- (b) OFF-SITE RUNOFF SHOULD BE DIVERTED AWAY OR THROUGH THE CONSTRUCTION AREA, IF POSSIBLE. THIS ADDITIONAL FLOW, IF NOT DIVERTED, CAN ADD VOLUME AND SIZE TO EROSION CONTROL PRACTICES, REQUIRING MORE FREQUENT MAINTENANCE AND LIMITING EFFECTIVENESS OF EROSION AND SEDIMENT CONTROLS.
- (c) THE CONTRACTOR WILL PROVIDE POLLUTION CONTROL BY IMPLEMENTING DUST CONTROL DURING ALL PHASES OF CONSTRUCTION. THIS WILL BE ACCOMPLISHED BY WATERING DISTURBED AREAS.
- (d) THE CONTRACTOR SHALL TAKE ALL REASONABLE PRECAUTIONS TO PREVENT UNAUTHORIZED MATERIALS FROM ENTERING THE WATERWAYS.

II. CONTROLS:

EROSION AND SEDIMENT CONTROLS

- (1) WATER QUALITY MONITORING SHALL BE CONDUCTED BY THE CONTRACTOR UPON THE OBSERVATION THAT THE WATER QUALITY STANDARDS MAY BE VIOLATED BY THE CONTRACTOR'S ACTIVITIES. MONITORING LOCATIONS SHALL BE DESIGNATED BY THE PROJECT ENGINEER. THE CONSTRUCTION MANAGER WILL BE RESPONSIBLE FOR MONITORING ANY ACTIVITIES FOR VIOLATION OF WATER QUALITY STANDARDS AS RELATED TO TURBIDITY (29NTU'S ABOVE BACKGROUND). MONITORING WILL BE ACCOMPLISHED BY RECORDING TURBIDITY READINGS FROM THE CENTER OF THE STREAM, ONE (1) UPSTREAM OF THE ACTIVITY AND ONE (1) DOWNSTREAM OF THE EROSION CONTROL DEVICES, BUT WITHIN THE PROJECT RIGHT OF WAY. IF WATER QUALITY STANDARDS ARE VIOLATED, CONSTRUCTION SHOULD BE STOPPED IMMEDIATELY AND EROSION CONTROL DEVICES RE-EVALUATED BY THE LEE COUNTY REPRESENTATIVE PRIOR TO ANY CONTINUATION OF ACTIVITY. MONITORING ACTIVITIES AND TURBIDITY READINGS SHALL BE RECORDED ON THE CONSTRUCTION INSPECTION REPORT AND CONTINUED UNTIL TURBIDITY READINGS FALL BELOW AN ACCEPTABLE LEVEL (29NTU'S ABOVE BACKGROUND). WATER QUALITY MONITORING MAY BE CONDUCTED DURING ANY PHASE OF CONSTRUCTION AS DIRECTED BY THE COUNTY

(2) STABILIZATION PRACTICES:

STABILIZATION MEASURES, SUCH AS PERFORMANCE TURF (SODDING) OF SIDE SLOPES PER FDOT SPECIFICATION SECTION 570 SHALL BE INITIATED AS SOON AS PRACTICAL IN PORTIONS OF THE SITE WHERE CONSTRUCTION ACTIVITIES HAVE TEMPORARILY OR PERMANENTLY CEASED, BUT IN NO CASE SHALL THE TIME BE GREATER THAN SEVEN (7) DAYS AFTER THE CONSTRUCTION ACTIVITY TEMPORARILY OR PERMANENTLY CEASES.

DATE	BY	REVISION DESCRIPTION



BID SET PLAN

PROJECT: 5901-01
 PROJ. MGR. Melody Matter, PE
 LEE COUNTY DOT PROJECT: CN160642/ANB
 LCDOT PROJ. MGR. Vince Miller, PE

McCORMICK TAYLOR, INC.
 1404 Dean Street, Suite 200
 Fort Myers, FL 33901
 FBPE#29282 (239) 935-5006

LEE COUNTY DEPARTMENT OF TRANSPORTATION
 (239) 533-8580

THREE OAKS PARKWAY EXTENSION DANIELS PARKWAY WIDENING
 LEE COUNTY, FLORIDA

STORMWATER POLLUTION PREVENTION PLAN DANIELS PARKWAY WIDENING

SHEET 91 OF 101

(3) STRUCTURAL PRACTICES INCLUDE:

- (a) STAKED SILT FENCES
- (b) SYNTHETIC BALES
- (c) SOIL TRACKING PREVENTION DEVICES AT CONSTRUCTION ENTRANCES/EXITS
- (d) FLOATING TURBIDITY BARRIER
- (e) STAKED TURBIDITY BARRIER
- (f) INLET PROTECTION SYSTEM

(4) SILT FENCE LOCATIONS:

- (a) STAKED SILT FENCE SHALL BE LOCATED AT MINIMUM AS SHOWN IN THE EROSION CONTROL PLANS.
- (b) STOCKPILE AREAS SHALL INCLUDE STAKED SILT FENCE AROUND THE PERIMETER.

(5) SYNTHETIC BALE LOCATIONS:

GENERALLY, SYNTHETIC BALES SHALL BE INSTALLED AT PROPOSED INLET LOCATIONS AND AS DITCH BLOCKS TO AVOID DOWNSTREAM SILTATION. DITCH BLOCKS SHOULD BE LOCATED APPROXIMATELY EVERY 300 FEET OR 90 M.

(6) CONSTRUCTION ENTRANCES/EXITS:

SOIL TRACKING PREVENTION DEVICES (INDEX 106) SHALL BE PROVIDED FOR BOTH ON-SITE AND OFF-SITE LOCATIONS OF STOCKPILED OR EXCAVATED MATERIAL, INCLUDING PROPOSED POND SITES. IF IMMEDIATELY ADJACENT TO A PUBLIC ROADWAY, THE ENGINEER SHALL BE RESPONSIBLE FOR MODIFYING THE SYSTEM OR PROCEDURES AS NEEDED.

(7) TURBIDITY BARRIER LOCATION:

- (a) STAKED TURBIDITY BARRIER IS TO BE USED IN AREAS WHERE WATER BODIES ARE LESS THAN 0.91 M(3 FEET) DEEP.
- (b) ALL EROSION CONTROL DEVICES SHALL BE INSTALLED ACCORDING TO THE CONTRACT DOCUMENTS.
- (c) ANY TEMPORARY MATERIAL USED FOR POLLUTION OR EROSION CONTROL DURING CONSTRUCTION SHALL BE REMOVED AT THE COMPLETION OF THE PROJECT AND FINAL STABILIZATION OF SOILS HAVE BEEN ACHIEVED.

(8) INLET PROTECTION SYSTEMS:

INLET PROTECTION SYSTEMS SHALL BE INSTALLED ACCORDING TO THE CONTRACT DOCUMENTS. CONTRACTOR TO ENSURE ANY PROPOSED INLET PROTECTION SYSTEMS DO NOT BECOME CLOGGED AND/OR PREVENT THE PASSAGE OF WATER INTO A STORM SEWER SYSTEM THE ENGINEER SHALL BE RESPONSIBLE FOR MODIFYING THE SYSTEM OR PROCEDURES AS NEEDED.

III. OTHER CONTROLS:

(1) WASTE DISPOSAL:

- (a) THE CONTRACTOR WILL PROVIDE LITTER CONTROL AND COLLECTION WITHIN THE PROJECT BOUNDARIES DURING CONSTRUCTION ACTIVITIES.
- (b) ALL FERTILIZER AND CHEMICAL CONTAINERS SHALL BE DISPOSED OF BY THE CONTRACTOR ACCORDING TO EPA'S STANDARD PRACTICES AS DETAILED BY THE MANUFACTURER.
- (c) NO SOLID MATERIALS, INCLUDING BUILDING AND CONSTRUCTION MATERIALS SHALL BE DISCHARGED TO WETLANDS OR BURIED ON-SITE.
- (d) ALL SANITARY WASTE WILL BE COLLECTED FROM PORTABLE UNITS BY A LICENSED SANITARY WASTE MANAGEMENT CONTRACTOR AS REQUIRED BY STATE REGULATIONS.

(2) OFF-SITE VEHICLE TRACKING - WILL BE CONTROLLED BY THE FOLLOWING METHODS:

- (a) LOADED HAUL TRUCKS ARE TO BE COVERED BY A TARPULIN AT ALL TIMES.
- (b) EXCESS DIRT ON ROAD WILL BE REMOVED DAILY.

(3) STATE AND LOCAL REGULATIONS: PERMITS WILL BE REQUIRED FROM THE FOLLOWING AGENCIES:

FDEP (NPDES) (CONTRACTOR TO OBTAIN)

(4) NON-STORMWATER (INCLUDING SPILL REPORTING)

THE CONTRACTOR WILL PROVIDE THE COUNTY WITH AN EROSION CONTROL PLAN THAT WILL INCLUDE SPILL CONTAINMENT, REPORTING, AND RESPONSES.

IV. MAINTENANCE:

(1) THE CONTRACTOR SHALL BE RESPONSIBLE FOR MAINTENANCE AND REPAIRS OF EROSION AND SEDIMENT CONTROL DEVICES, AND REMOVAL OF EROSION AND SEDIMENT CONTROL DEVICES WHEN NOTICE OF TERMINATION IS MAILED.

(2) THE FOLLOWING PRACTICES WILL BE USED TO MAINTAIN EROSION AND SEDIMENT CONTROLS:

GENERAL - ALL CONTROL MEASURES WILL BE MAINTAINED DAILY BY THE CONTRACTOR. ALL MEASURES WILL BE MAINTAINED IN GOOD WORKING ORDER. IF A REPAIR IS (4) SILT FENCE LOCATIONS: NECESSARY, IT WILL BE INITIATED WITHIN 24 HOURS OF NOTICE

(3) STRUCTURAL PRACTICES:

SODDING WILL BE INSPECTED FOR BARE SPOTS, WASHOUTS, AND HEALTHY GROWTH. SYNTHETIC BALES SHALL BE MAINTAINED TO ENSURE THEIR USEFULNESS AND NOT BLOCK OR IMPEDE STORMWATER FLOW OR DRAINAGE. STAKED SILT FENCES SHALL BE REPLACED EVERY TWELVE (12) MONTHS OR WHEN THEY HAVE SERVED THEIR USEFULNESS SO AS NOT TO BLOCK OR IMPEDE STORMWATER FLOW OR DRAINAGE. STABILIZED CONSTRUCTION ENTRANCES SHALL BE MAINTAINED TO PREVENT CLOGGING OF ROCK BEDDING WHICH MAY IMPEDE THE USEFULNESS OF THE STRUCTURE.V. INSPECTION:

(1) THE CONTRACTOR SHALL INSTALL AND MAINTAIN RAIN GAUGES ON THE PROJECT SITE AND RECORD WEEKLY RAINFALL IN ACCORDANCE WITH THE NPDES PERMIT. ALL CONTROL MEASURES WILL BE MAINTAINED DAILY BY THE CONTRACTOR.

(2) ALL EROSION AND WATER POLLUTION ABATEMENT AND CONTROL MEASURES WILL BE INSPECTED DAILY BY CONTRACTOR'S PERSONNEL WHO ARE F.D.E.P. CERTIFIED STORMWATER MANAGEMENT INSPECTORS.

(3) THE CONTRACTOR SHALL COMPLETE ALL SWPPP INSPECTION REPORT FORMS REQUIRED FOR THE NPDES PERMIT.

VI. TRACKING AND REPORTING:

(1) THE CONTRACTOR SHALL SUBMIT A WEEKLY REPORT TO THE COUNTY DOCUMENTING THE DAILY INSPECTIONS AND MAINTENANCE OR REPAIRS TO THE SEDIMENT CONTROL DEVICES. THE CONTRACTOR SHALL MAINTAIN ALL REQUIRED REPORTS AND COMPLETE ALL SWPPP INSPECTION FORMS.

(2) PREPARATION OF ALL THE CONTRACTOR'S REPORTS OF INSPECTION, MAINTENANCE AND REPAIRS REQUIRED FOR THE CONTROL AND ABATEMENT OF EROSION AND WATER POLLUTION, SHALL BE INCLUDED IN THE INDIVIDUAL COSTS OF THE EROSION CONTROL DEVICES.

(3) THE CONTRACTOR SHALL USE THE CONSTRUCTION INSPECTION REPORT (# 650-040-03) DATED 11/09 FOR DAILY INSPECTIONS.

DATE	BY	REVISION DESCRIPTION



BID SET PLAN

PROJECT: 5901-01
 PROJ. MGR. Melody Matter, PE
 LEE COUNTY DOT PROJECT: CN160642/ANB
 LCDOT PROJ. MGR. Vince Miller, PE

McCORMICK TAYLOR, INC.
 1404 Dean Street, Suite 200
 Fort Myers, FL 33901
 FBPE#29282 (239) 935-5006

LEE COUNTY DEPARTMENT OF TRANSPORTATION
 (239) 533-8580

THREE OAKS PARKWAY EXTENSION DANIELS PARKWAY WIDENING
 LEE COUNTY, FLORIDA

STORMWATER POLLUTION PREVENTION PLAN DANIELS PARKWAY WIDENING

SHEET 92 OF 101

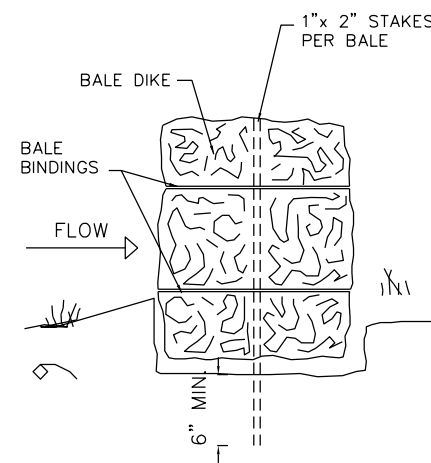
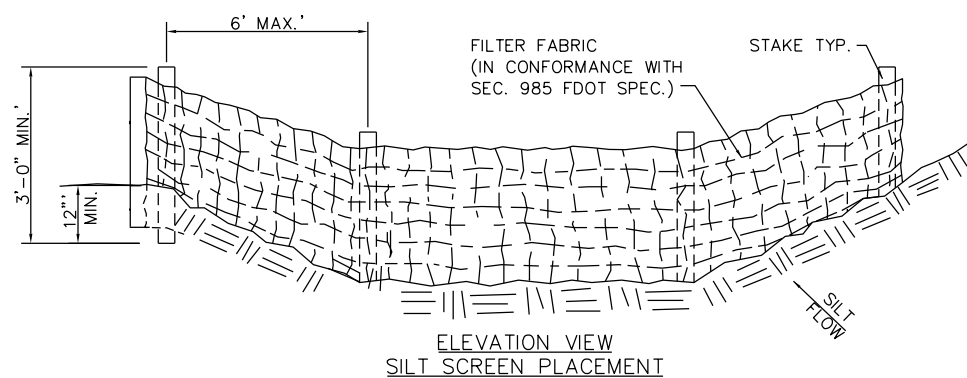

NOTE: RESTORE ALL INLETS IN R/W WITH SOD ON ALL SIDES (10' TYP.)

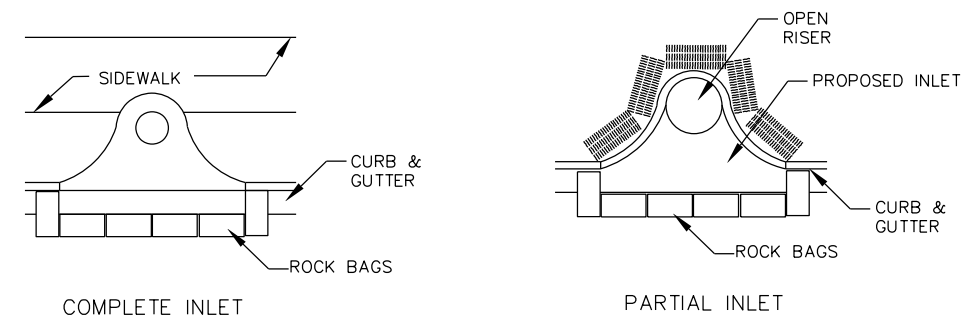

PROTECTION AROUND INLETS
N.T.S.

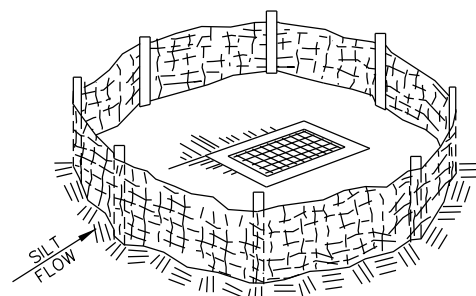

**SILT FENCE PROTECTION
AROUND DITCH BOTTOM INLETS**

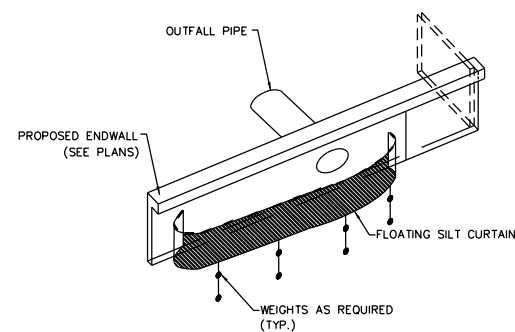

TURBIDITY CURTAIN
N.T.S.

THE CONTRACTOR SHALL BE RESPONSIBLE TO HAVE APPROVED TURBIDITY SCREENS IN PLACE DURING ANY AND ALL CLEARING, EXCAVATING, JETTING AND BACKFILLING OPERATIONS WHICH TOTALLY ENCLOSES THE CONSTRUCTION SITE. SCREENS ARE TO REMAIN IN PLACE 24 HOURS MINIMUM AFTER CONSTRUCTION ON A SPECIFIC DRAINAGE BASIN CEASES OR UNTIL TURBIDITY LEVEL IS 20 NTU ABOVE THE PRE-CONSTRUCTION TURBIDITY LEVEL. SCREENS MUST EXTEND FROM THE WATER SURFACE TO THE BOTTOM AND BE ADEQUATELY WEIGHED TO KEEP THEM IN PLACE DURING ALL OPERATIONS. THERE SHALL BE ADEQUATE FLOATATION AT THE SURFACE TO PREVENT OVERFLOW. THIS FLOATATION MUST BE BRIGHTLY COLORED TO MAXIMIZE VISIBILITY.

**TURBIDITY CONTROL
SILT SCREEN**
N.T.S.

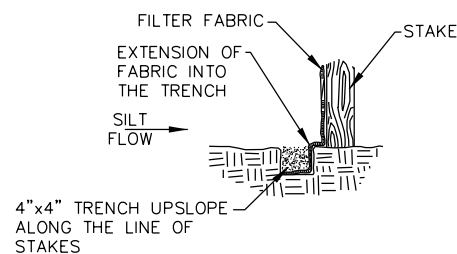

**CONSTRUCTION OF A
SILT FENCE**

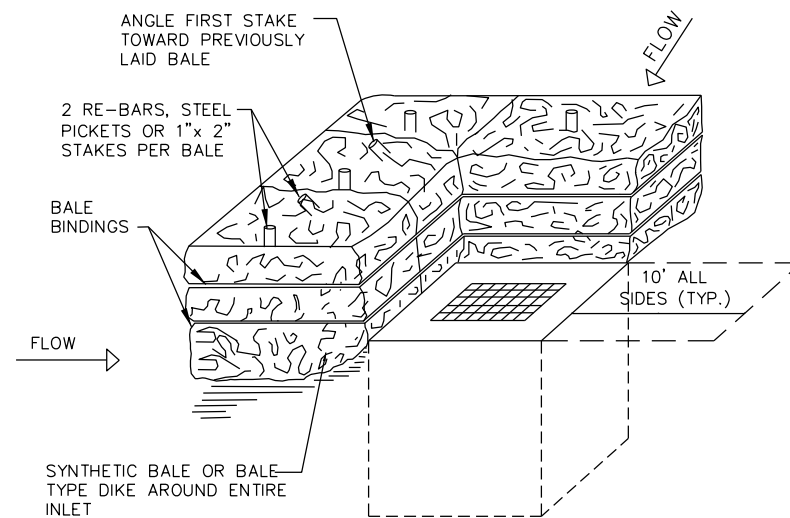

**ANCHORING DETAIL SYNTHETIC BALE
PLACEMENT**

1. PRIOR TO CONSTRUCTION, FILTER FABRIC, SILT SCREENS, SYNTHETIC BALES OR OTHER APPROVED EROSION CONTROL DEVICES SHALL BE INSTALLED ACROSS THE SWALE AT THE LOWEST DISTURBED POINT TO PREVENT EROSION MATERIAL FROM LEAVING THE CONSTRUCTION AREA, INCLUDING ANY VACANT AREAS USED FOR INGRESS AND EGRESS.
2. ALL AFFECTED STORMWATER PIPES, INLETS AND CATCH BASINS SHALL BE PROTECTED BY EROSION CONTROL DEVICES TO PREVENT CONSTRUCTION RELATED EROSION MATERIAL FROM ENTERING THE STORMWATER SYSTEM.
3. THE EROSION CONTROL DEVICES SHALL BE INSTALLED PRIOR TO ANY CONSTRUCTION PROCESS AND SHALL REMAIN IN PLACE UNTIL STABILIZED WITH SOD AND THE VACANT AREAS ARE SEEDED AND MULCHED.

EROSION CONTROL
N.T.S.

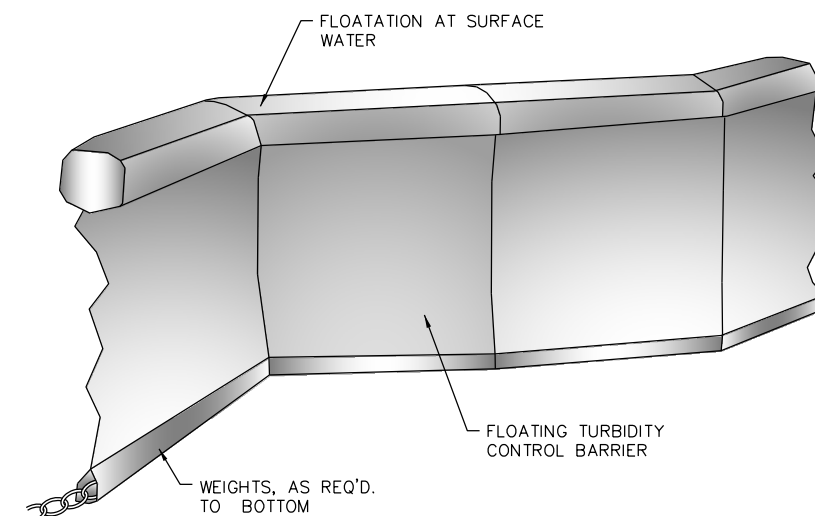

1. THE CONTRACTOR SHALL BE RESPONSIBLE TO HAVE APPROVED TURBIDITY BARRIERS IN PLACE DURING ANY AND ALL CLEARING, EXCAVATING, JETTING AND BACKFILLING OPERATIONS WHICH TOTALLY ENCLOSES THE CONSTRUCTION SITE.
2. BARRIERS ARE TO REMAIN IN PLACE 24 HOURS MINIMUM AFTER CONSTRUCTION CEASES OR UNTIL TURBIDITY LEVEL IS 29 NTU OR LESS ABOVE THE PRE-CONSTRUCTION TURBIDITY LEVEL.
3. BARRIERS MUST EXTEND FROM THE WATER SURFACE TO THE BOTTOM AND HAVE ADEQUATE WEIGHT TO KEEP THEM IN PLACE DURING ALL OPERATIONS.
4. THERE SHALL BE ADEQUATE FLOATATION AT THE SURFACE TO PREVENT OVERFLOW. THIS FLOATATION MUST BE BRIGHTLY COLORED TO MAXIMIZE VISIBILITY.

FLOATING TURBIDITY CONTROL BARRIER

DR-SILT-CURTAIN.dwg (2014)
N.T.S.

DATE	BY	REVISION DESCRIPTION

BID SET PLAN

PROJECT: 5901-01
PROJ. MGR. Melody Matter, PE
LEE COUNTY DOT PROJECT: CN160642/ANB
LCDOT PROJ. MGR. Vince Miller, PE

McCORMICK TAYLOR, INC.
1404 Dean Street, Suite 200
Fort Myers, FL 33901
FBPE#29282 (239) 935-5006

**LEE COUNTY DEPARTMENT
OF
TRANSPORTATION**
(239) 533-8580

**THREE OAKS PARKWAY EXTENSION
DANIELS PARKWAY WIDENING
LEE COUNTY, FLORIDA**

**STORMWATER POLLUTION
PREVENTION PLAN
DANIELS PARKWAY WIDENING**

SHEET
93 OF 101

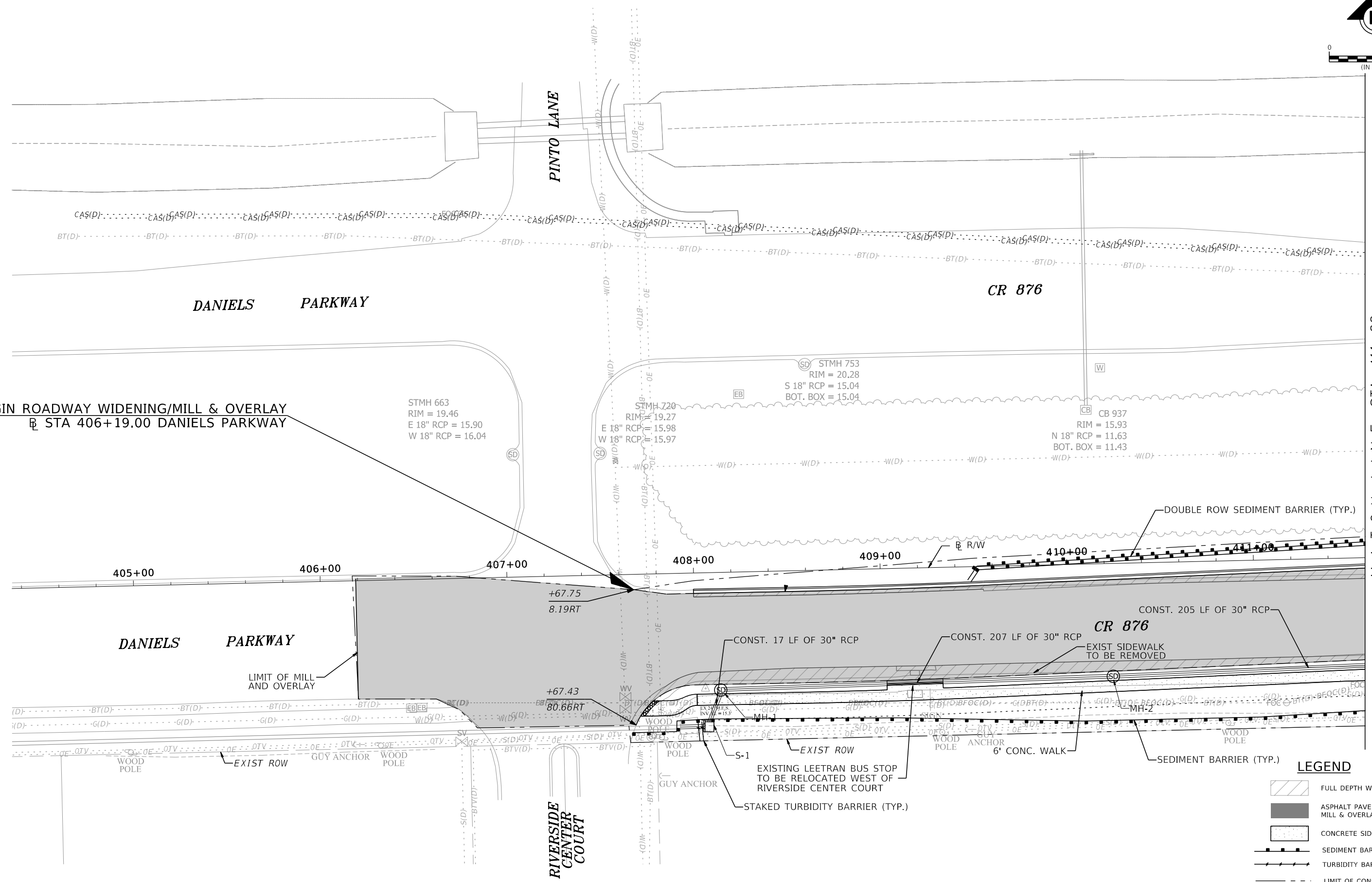
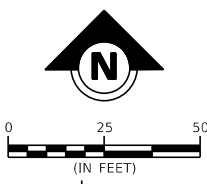

BEGIN ROADWAY WIDENING/MILL & OVERLAY
 @ STA 406+19.00 DANIELS PARKWAY

MATCH LINE STA. 411+60

LEGEND

	FULL DEPTH WIDENING
	ASPHALT PAVEMENT MILL & OVERLAY
	CONCRETE SIDEWALK
	SEDIMENT BARRIER
	TURBIDITY BARRIER (STAKED)
	LIMIT OF CONSTRUCTION

DATE	BY	REVISION DESCRIPTION

BID SET PLANS

PROJECT: 5901-01
 PROJ. MGR. Melody Matter, PE
 LEE COUNTY DOT PROJECT: CN160642/ANB
 LCDOT PROJ. MGR. Vince Miller, PE

McCORMICK TAYLOR, INC.
 1404 Dean Street, Suite 200
 Fort Myers, FL 33901
 FBPE#29282 (239) 935-5006

LEE COUNTY DEPARTMENT OF TRANSPORTATION
 (239) 533-8580

THREE OAKS PARKWAY EXTENSION DANIELS PARKWAY WIDENING
 LEE COUNTY, FLORIDA

EROSION CONTROL DANIELS PARKWAY WIDENING

SHEET 94 OF 101

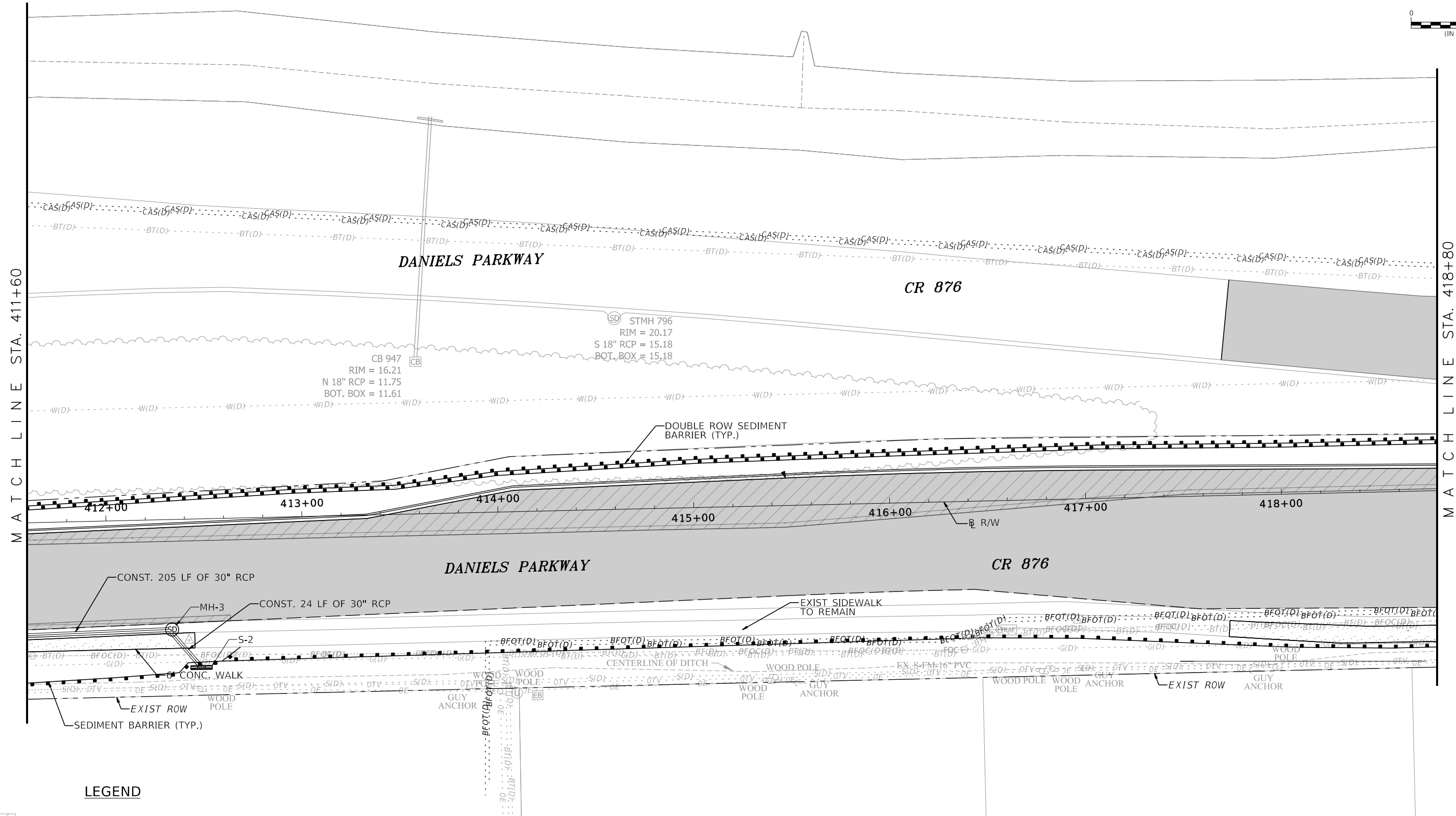
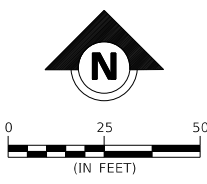

MATCH LINE STA. 411+60

MATCH LINE STA. 418+80

DANIELS PARKWAY

CR 876

DANIELS PARKWAY

CR 876

LEGEND

- | | | | |
|--|---------------------------------|--|------------------------------|
| | FULL DEPTH WIDENING | | SEDIMENT BARRIER |
| | ASPHALT PAVEMENT MILL & OVERLAY | | TURBIDITY BARRIER (STAKED) |
| | CONCRETE SIDEWALK | | TURBIDITY BARRIER (FLOATING) |
| | | | INLET PROTECTION |
| | | | LIMIT OF CONSTRUCTION |

DATE	BY	REVISION DESCRIPTION



BID SET PLANS

PROJECT: 5901-01
 PROJ. MGR. Melody Matter, PE
 LEE COUNTY DOT PROJECT: CN160642/ANB
 LCDOT PROJ. MGR. Vince Miller, PE

McCORMICK TAYLOR, INC.
 1404 Dean Street, Suite 200
 Fort Myers, FL 33901
 FBPE#29282 (239) 935-5006

LEE COUNTY DEPARTMENT OF TRANSPORTATION
 (239) 533-8580

THREE OAKS PARKWAY EXTENSION DANIELS PARKWAY WIDENING
 LEE COUNTY, FLORIDA

EROSION CONTROL DANIELS PARKWAY WIDENING

SHEET 95 OF 101

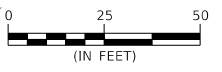

MATCH LINE SEE SHEET 101

DANIELS PARKWAY CENTER
P.B. 59, PG. 55-56

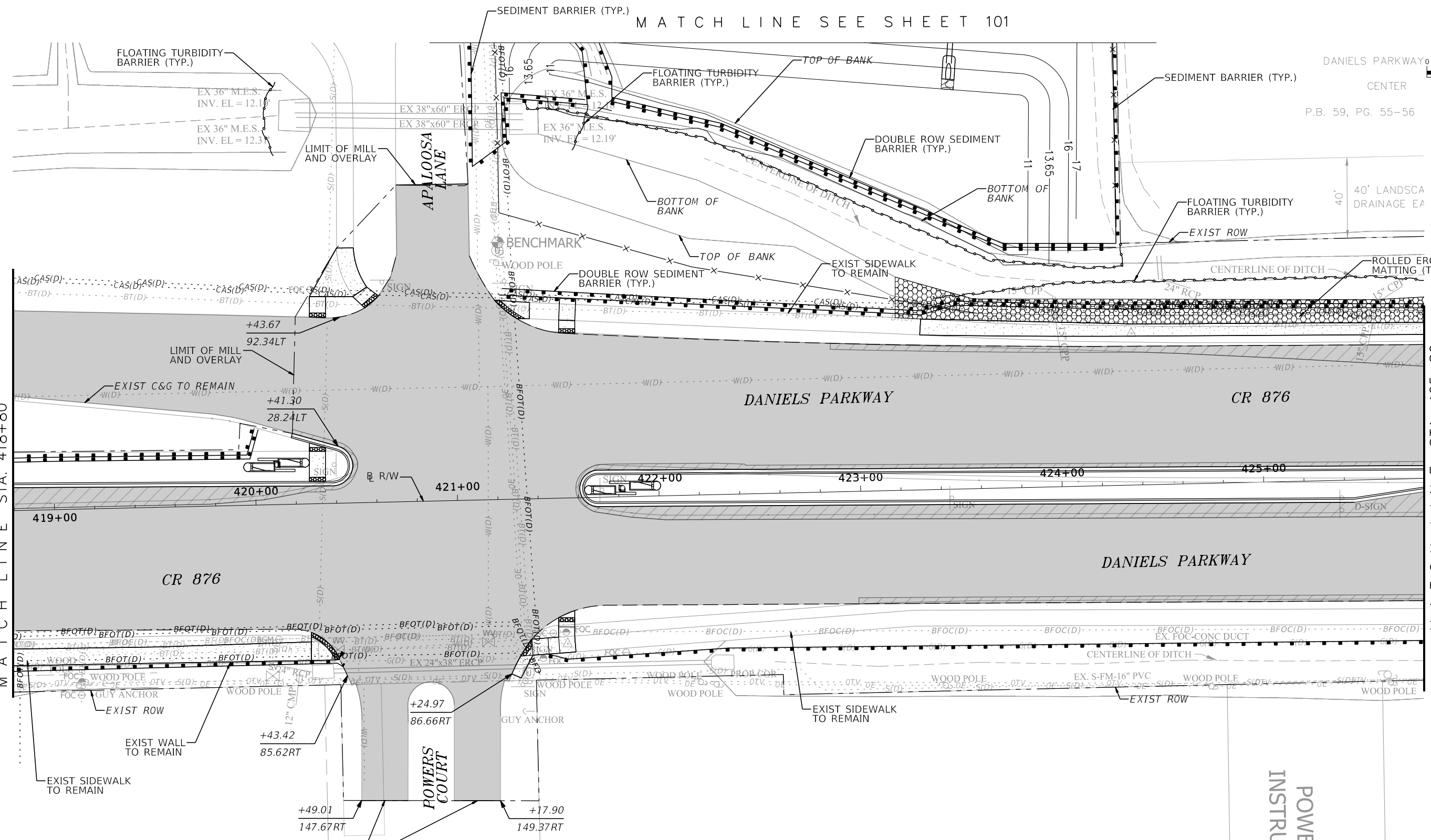

MATCH LINE STA. 418+80

MATCH LINE STA. 425+80

LEGEND

- FULL DEPTH WIDENING
- ASPHALT PAVEMENT MILL & OVERLAY
- CONCRETE SIDEWALK
- ROLLED EROSION CONTROL MATTING
- SEDIMENT BARRIER
- TURBIDITY BARRIER (STAKED)
- TURBIDITY BARRIER (FLOATING)
- INLET PROTECTION
- LIMIT OF CONSTRUCTION

NOTES:
1. CONTRACTOR TO ENSURE NO SEDIMENT LAIDEN WATER EXISTS THE EXISTING SLOPE DRAINS INTO CLEAR WATERS.

DATE	BY	REVISION DESCRIPTION

BID SET PLANS

PROJECT: 5901-01
 PROJ. MGR. Melody Matter, PE
 LEE COUNTY DOT PROJECT: CN160642/ANB
 LCDOT PROJ. MGR. Vince Miller, PE

McCORMICK TAYLOR, INC.
 1404 Dean Street, Suite 200
 Fort Myers, FL 33901
 FBPE#29282 (239) 935-5006

LEE COUNTY DEPARTMENT OF TRANSPORTATION
 (239) 533-8580

THREE OAKS PARKWAY EXTENSION
 DANIELS PARKWAY WIDENING
 LEE COUNTY, FLORIDA

EROSION CONTROL
 DANIELS PARKWAY WIDENING

SHEET 96 OF 101

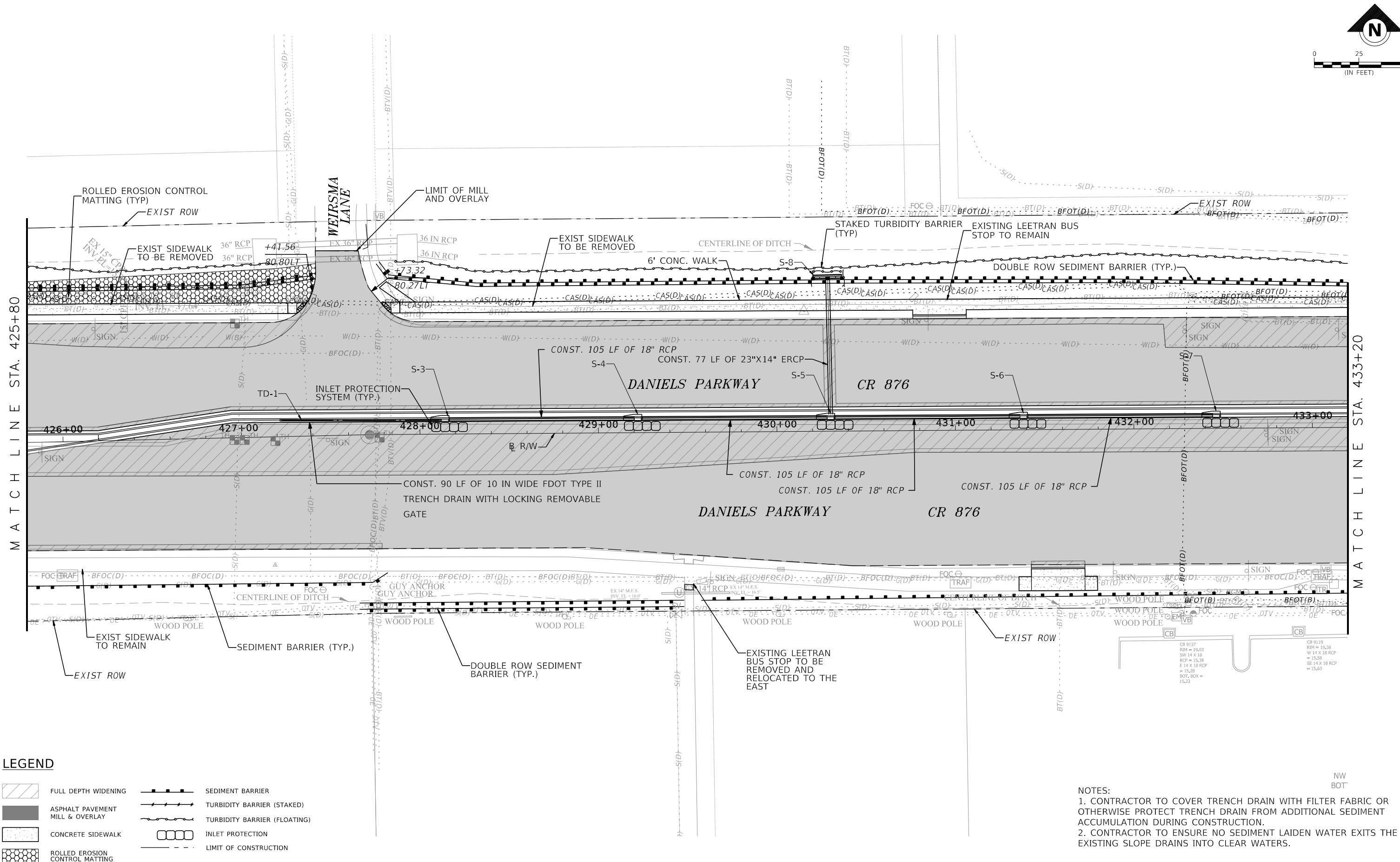
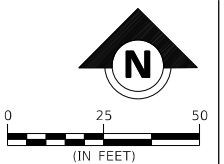

LEGEND

- | | | | |
|--|---------------------------------|--|------------------------------|
| | FULL DEPTH WIDENING | | SEDIMENT BARRIER |
| | ASPHALT PAVEMENT MILL & OVERLAY | | TURBIDITY BARRIER (STAKED) |
| | CONCRETE SIDEWALK | | TURBIDITY BARRIER (FLOATING) |
| | ROLLED EROSION CONTROL MATTING | | INLET PROTECTION |
| | | | LIMIT OF CONSTRUCTION |

- NOTES:**
- CONTRACTOR TO COVER TRENCH DRAIN WITH FILTER FABRIC OR OTHERWISE PROTECT TRENCH DRAIN FROM ADDITIONAL SEDIMENT ACCUMULATION DURING CONSTRUCTION.
 - CONTRACTOR TO ENSURE NO SEDIMENT LAIDEN WATER EXISTS THE EXISTING SLOPE DRAINS INTO CLEAR WATERS.

DATE	BY	REVISION DESCRIPTION

BID SET PLANS

PROJECT: 5901-01
 PROJ. MGR. Melody Matter, PE
 LEE COUNTY DOT PROJECT: CN160642/ANB
 LCDOT PROJ. MGR. Vince Miller, PE

McCORMICK TAYLOR, INC.
 1404 Dean Street, Suite 200
 Fort Myers, FL 33901
 FBPE #29282 (239) 935-5006

LEE COUNTY DEPARTMENT OF TRANSPORTATION
 (239) 533-8580

THREE OAKS PARKWAY EXTENSION DANIELS PARKWAY WIDENING
 LEE COUNTY, FLORIDA

EROSION CONTROL DANIELS PARKWAY WIDENING

SHEET 97 OF 101

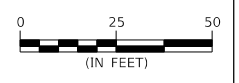

FLOATING TURBIDITY BARRIER (TYP.)

END DANIELS PARKWAY WIDENING CONSTRUCTION STA. 501+28.00

CONTINUATION OF ESC PROVIDED ON PALOMINO CONSTRUCTION PLANS

INLET PROTECTION SYSTEM (TYP.)

INLET PROTECTION SYSTEM (TYP.)

EXISTING LEETRAN BUS STOP TO BE REMOVED

UNABLE TO LOCATE S-132

MATCH LINE STA. 433+20

MATCH LINE STA. 440+40

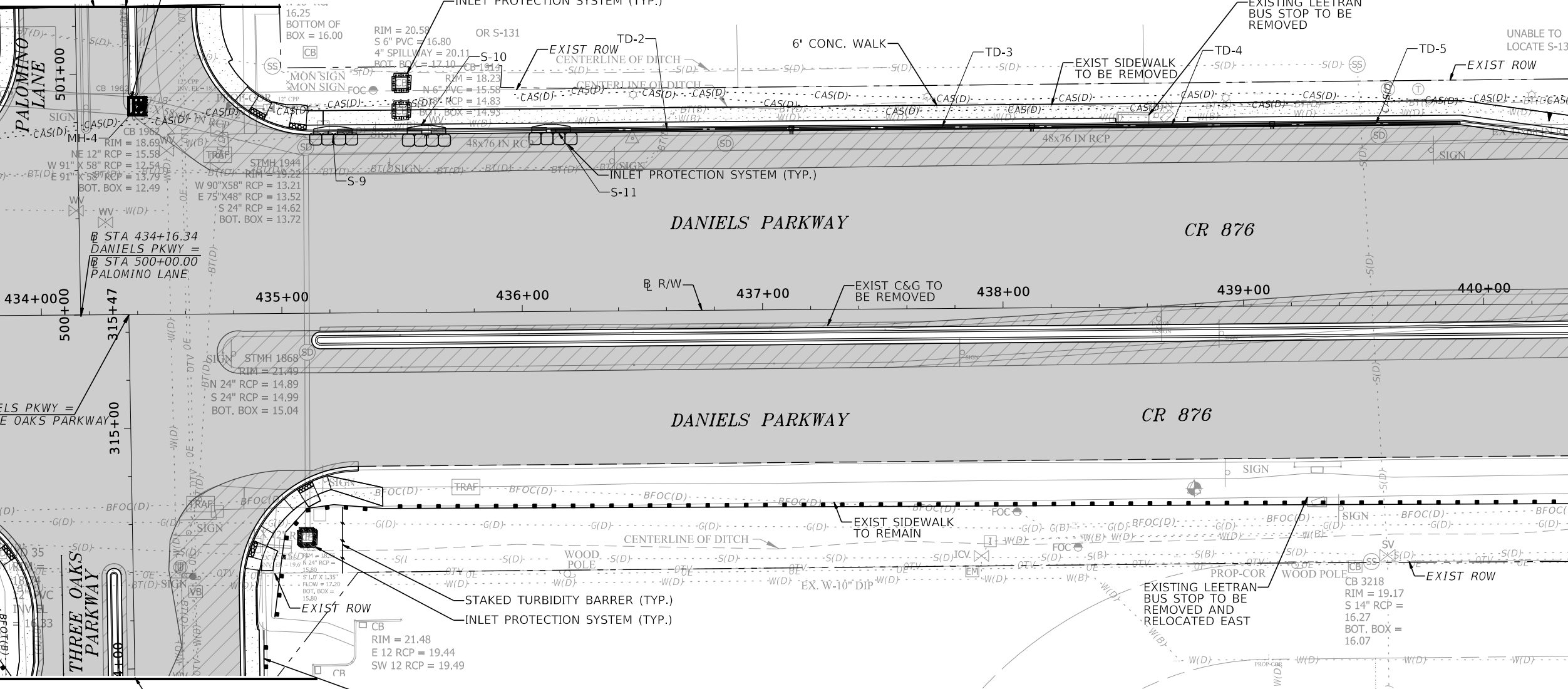

LEGEND

- FULL DEPTH WIDENING
- ASPHALT PAVEMENT MILL & OVERLAY
- CONCRETE SIDEWALK
- SEDIMENT BARRIER
- TURBIDITY BARRIER (STAKED)
- TURBIDITY BARRIER (FLOATING)
- INLET PROTECTION
- LIMIT OF CONSTRUCTION

NOTES:
 1. CONTRACTOR TO COVER TRENCH DRAIN WITH FILTER FABRIC OR OTHERWISE PROTECT TRENCH DRAIN FROM ADDITIONAL SEDIMENT ACCUMULATION DURING CONSTRUCTION.

DATE	BY	REVISION DESCRIPTION

PROJECT: 5901-01
 PROJ. MGR. Melody Matter, PE
 LEE COUNTY DOT PROJECT: CN160642/ANB
 LCDOT PROJ. MGR. Vince Miller, PE

BID SET PLANS

McCORMICK TAYLOR, INC.
 1404 Dean Street, Suite 200
 Fort Myers, FL 33901
 FBPE#29282 (239) 935-5006

LEE COUNTY DEPARTMENT OF TRANSPORTATION
 (239) 533-8580

THREE OAKS PARKWAY EXTENSION DANIELS PARKWAY WIDENING
 LEE COUNTY, FLORIDA

EROSION CONTROL DANIELS PARKWAY WIDENING

SHEET 98 OF 101

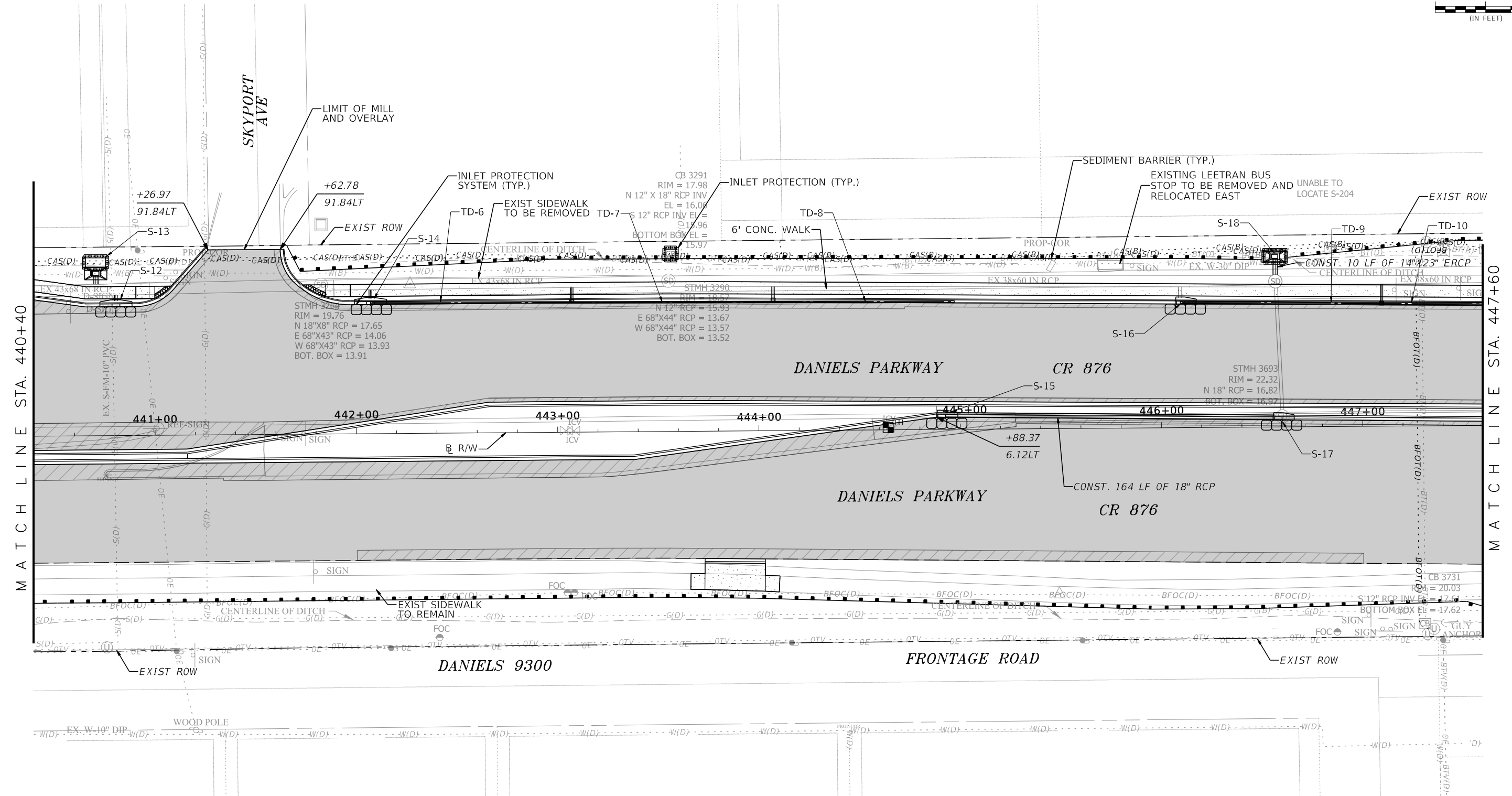
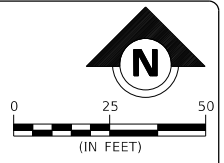

LEGEND

- FULL DEPTH WIDENING
- ASPHALT PAVEMENT MILL & OVERLAY
- CONCRETE SIDEWALK
- SEDIMENT BARRIER
- TURBIDITY BARRIER (STAKED)
- TURBIDITY BARRIER (FLOATING)
- INLET PROTECTION
- LIMIT OF CONSTRUCTION

NOTES:
 1. CONTRACTOR TO COVER TRENCH DRAIN WITH FILTER FABRIC OR OTHERWISE PROTECT TRENCH DRAIN FROM ADDITIONAL SEDIMENT ACCUMULATION DURING CONSTRUCTION.

DATE	BY	REVISION DESCRIPTION

BID SET PLANS

PROJECT: 5901-01
 PROJ. MGR. Melody Matter, PE
 LEE COUNTY DOT PROJECT: CN160642/ANB
 LCDOT PROJ. MGR. Vince Miller, PE

McCORMICK TAYLOR, INC.
 1404 Dean Street, Suite 200
 Fort Myers, FL 33901
 FBPE#29282 (239) 935-5006

LEE COUNTY DEPARTMENT OF TRANSPORTATION
 (239) 533-8580

THREE OAKS PARKWAY EXTENSION
 DANIELS PARKWAY WIDENING
 LEE COUNTY, FLORIDA

EROSION CONTROL
 DANIELS PARKWAY WIDENING

SHEET
 99 OF 101

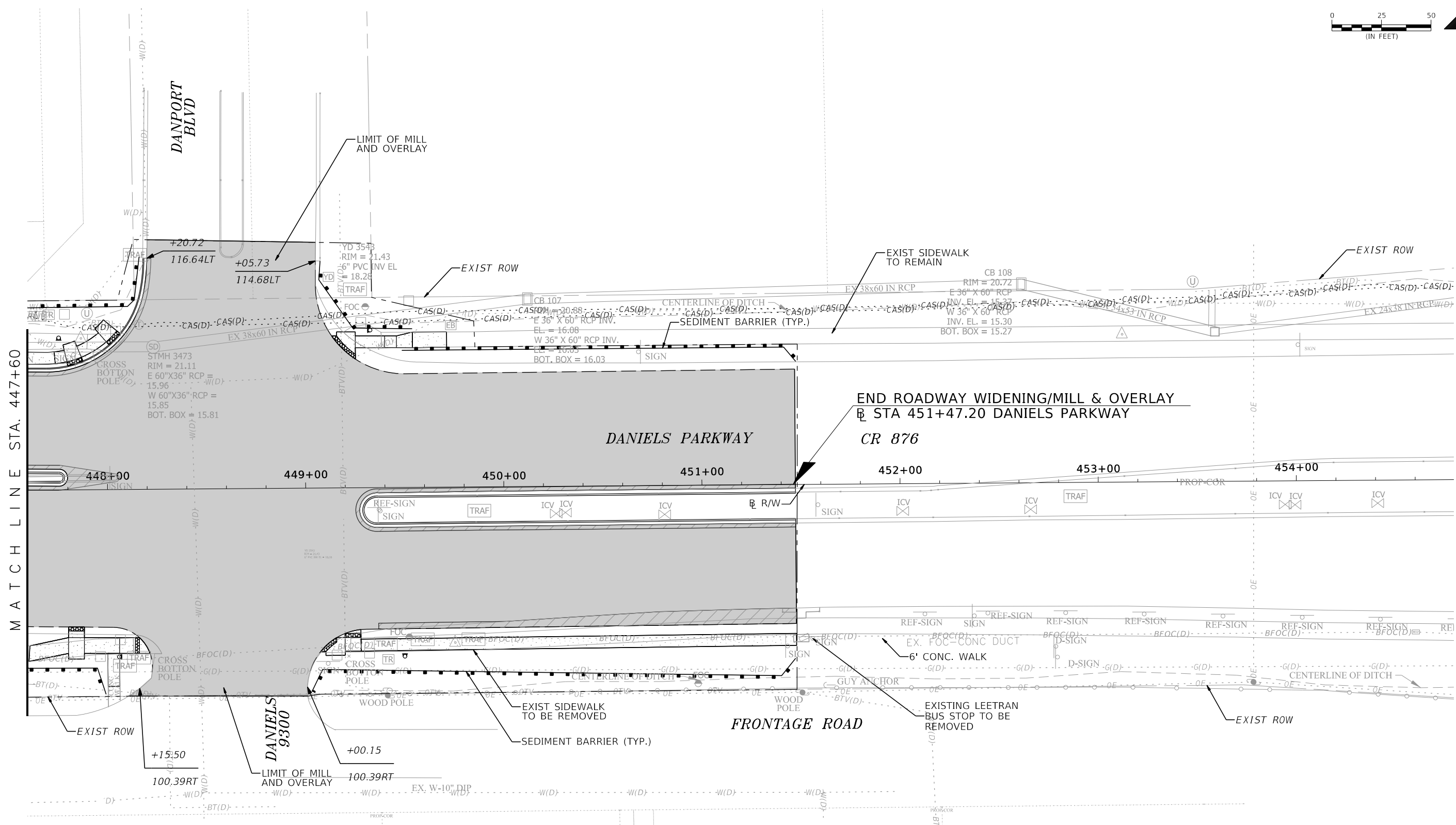

MATCH LINE STA. 447+60

LEGEND

- | | | | |
|--|---------------------------------|--|------------------------------|
| | FULL DEPTH WIDENING | | SEDIMENT BARRIER |
| | ASPHALT PAVEMENT MILL & OVERLAY | | TURBIDITY BARRIER (STAKED) |
| | CONCRETE SIDEWALK | | TURBIDITY BARRIER (FLOATING) |
| | | | INLET PROTECTION |
| | | | LIMIT OF CONSTRUCTION |

DATE	BY	REVISION DESCRIPTION

BID SET PLANS

PROJECT: 5901-01
 PROJ. MGR. Melody Matter, PE
 LEE COUNTY DOT PROJECT: CN160642/ANB
 LCDOT PROJ. MGR. Vince Miller, PE

McCORMICK TAYLOR, INC.
 1404 Dean Street, Suite 200
 Fort Myers, FL 33901
 FBPE#29282 (239) 935-5006

LEE COUNTY DEPARTMENT OF TRANSPORTATION
 (239) 533-8580

THREE OAKS PARKWAY EXTENSION DANIELS PARKWAY WIDENING
 LEE COUNTY, FLORIDA





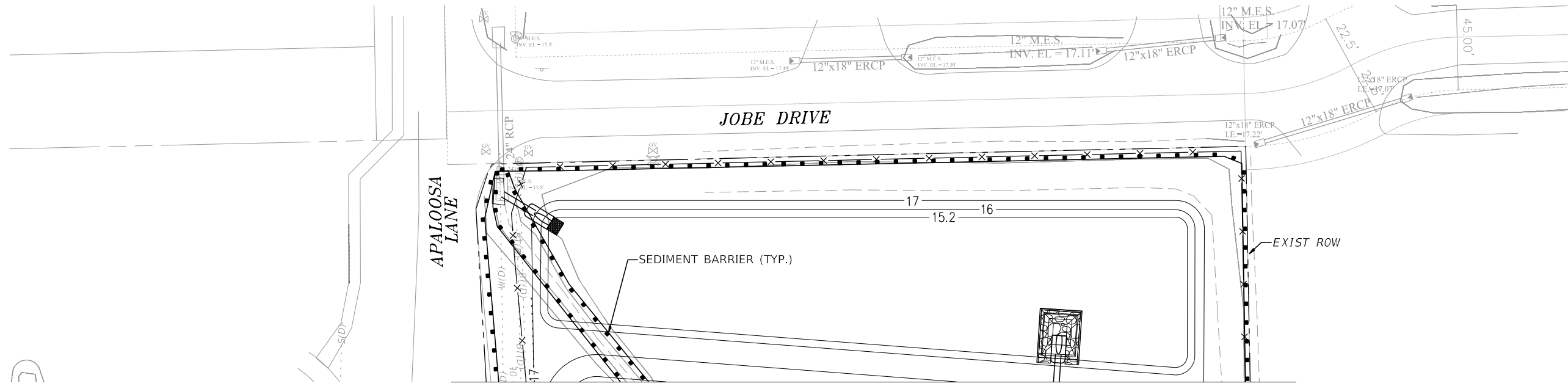
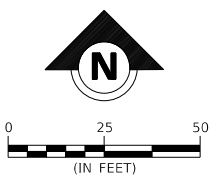

EROSION CONTROL DANIELS PARKWAY WIDENING

SHEET 100 OF 101

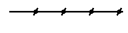

MATCH LINE SEE SHEET 96

LEGEND

- | | | | |
|--|---------------------------------|---|------------------------------|
|  | FULL DEPTH WIDENING |  | SEDIMENT BARRIER |
|  | ASPHALT PAVEMENT MILL & OVERLAY |  | TURBIDITY BARRIER (STAKED) |
|  | CONCRETE SIDEWALK |  | TURBIDITY BARRIER (FLOATING) |
| | |  | INLET PROTECTION |
| | |  | LIMIT OF CONSTRUCTION |

DATE	BY	REVISION DESCRIPTION



BID SET PLANS

PROJECT: 5901-01
 PROJ. MGR. Melody Matter, PE
 LEE COUNTY DOT PROJECT: CN160642/ANB
 LCDOT PROJ. MGR. Vince Miller, PE

McCORMICK TAYLOR, INC.
 1404 Dean Street, Suite 200
 Fort Myers, FL 33901
 FBPE#29282 (239) 935-5006

LEE COUNTY DEPARTMENT OF TRANSPORTATION
 (239) 533-8580

THREE OAKS PARKWAY EXTENSION DANIELS PARKWAY WIDENING
 LEE COUNTY, FLORIDA

EROSION CONTROL DANIELS PARKWAY WIDENING

SHEET 1010F101

GENERAL NOTES

THE CONTRACTOR IS HEREBY ADVISED THE FOLLOWING NOTES ARE INTENDED AS ONLY GUIDELINES FOR THE CONTRACTOR'S TEMPORARY TRAFFIC CONTROL PLAN. THE INFORMATION PRESENTED IS NOT TO BE CONSIDERED A COMPLETE AND DETAILED TEMPORARY TRAFFIC CONTROL PLAN. THE CONTRACTOR SHALL PROVIDE THE LABOR, EQUIPMENT AND MATERIAL NECESSARY TO PROVIDE AND IMPLEMENT A COMPLETE TEMPORARY TRAFFIC CONTROL PLAN PER THE GUIDELINES AND STANDARDS NOTED TO FACILITATE THE CONSTRUCTION OF THE PROJECT.

THE CONTRACTOR'S TRAFFIC CONTROL PLAN SHALL BE SIGNED AND SEALED BY AN ENGINEER REGISTERED IN THE STATE OF FLORIDA WITH ADVANCE MOT CERTIFICATION. THE TEMPORARY TRAFFIC CONTROL PLAN MUST BE APPROVED BY LCDOT PRIOR TO CONSTRUCTION. A MAINTENANCE OF TRAFFIC PROPOSAL SHALL BE SUBMITTED A MINIMUM OF 3 BUSINESS DAYS IN ADVANCE TO BE REVIEWED. NO WORK CAN PROGRESS UNTIL APPROVED BY LCDOT. PEDESTRIAN / BICYCLE TRAFFIC ACCOMMODATIONS MUST BE INCLUDED AS PART OF THE MOT PLAN SUBMITTED. ANY TEMPORARY FACILITY MUST MEET ADA CRITERIA.

ALL COST ASSOCIATED WITH THE TRAFFIC CONTROL PLANS, INCLUDING PREPARATION OF THE PLAN SHALL BE INCLUDED WITH THE MAINTENANCE OF TRAFFIC PAY ITEMS.

NO THRU LANE CLOSURES WILL BE PERMITTED ON DANIELS PARKWAY WITHOUT PRIOR AUTHORIZATION FROM THE DIRECTOR OF LCDOT OR DESIGNEE, UNLESS OTHERWISE NOTED. LCDOT MAY REQUEST A LANE CLOSURE ANALYSIS TO SUPPORT REQUESTED CLOSURE(S) AT NO ADDITIONAL COST TO THE COUNTY.

THERE WILL BE NO LANE CLOSURES ALLOWED ON DANIELS PARKWAY BETWEEN THE HOURS OF 7:00 AM TO 8:00 PM. LANE CLOSURES MAY BE PERMITTED WITH PRIOR APPROVAL FROM LCDOT FOR THE OPEN CUT INSTALLATION OF DRAINAGE CROSS PIPES AND THE FINAL WEARING COURSE MILLING AND PAVING OPERATIONS.

THE CONTRACTOR SHALL BE RESPONSIBLE FOR THE COORDINATION OF TRAFFIC PHASING AND CONSTRUCTION WITH ANY ADJACENT CONTRACTS TO MAINTAIN SAFE TRAFFIC CONDITIONS.

CONCEPTUAL SEQUENCE OF CONSTRUCTION

- PHASE 1

1. COMPLETE ALL UTILITY RELOCATIONS, INCLUDING THE WATER MAIN ALONG DANIELS PARKWAY.
2. CONSTRUCT THE PROPOSED DRAINAGE POND ON THE NORTHEAST CORNER OF THE DANIELS PARKWAY AND APALOOSA LANE/POWERS COURT INTERSECTION.

- PHASE 2

1. CONSTRUCT THE EASTBOUND DANIELS PARKWAY WIDENING INTO THE EXISTING MEDIAN FROM RIVERSIDE CENTER COURT TO POWERS COURT.
2. INSTALL THE PROPOSED CURB RAMPS ON THE WESTERN SIDE OF THE DANIELS PARKWAY AND APALOOSA LANE/POWERS COURT INTERSECTION.
3. CONSTRUCT THE SIDEWALK AND CURB RAMPS ON THE SOUTHERN SIDE OF DANIELS PARKWAY EAST OF THE DANPORT BOULEVARD/DANIELS 9300 INTERSECTION.

- PHASE 3

1. COMPLETE THE NORTHERN SIDE WIDENING AND SIDEWALK FROM THE APALOOSA LANE INTERSECTION TO THE DANPORT BOULEVARD INTERSECTION. DO NOT CONSTRUCT THE NORTHEAST CORNER OF THE DANIELS PARKWAY AND PALOMINO LANE/FIDDLESTICKS BOULEVARD INTERSECTION TO ALLOW PEDESTRIANS TO UTILIZE THE EXISTING SIDEWALK AND CURB RAMP ON THE EASTERN SIDE OF PALOMINO LANE.

- PHASE 4A

1. INSTALL THE PROPOSED SIDEWALK ON THE SOUTH SIDE OF DANIELS PARKWAY EAST OF RIVERSIDE CENTER COURT.
2. CONSTRUCT THE EAST SIDE WIDENING AND SIDEWALK ON PALOMINO LANE AND FIDDLESTICKS BOULEVARD.
3. COMPLETE THE TRANSIT STOP, SIDEWALK, AND CURB RAMP ON THE SOUTH SIDE OF DANIELS PARKWAY BETWEEN FIDDLESTICKS BOULEVARD AND DANIELS 9300.

- PHASE 4B

1. CONSTRUCT THE REMAINING SOUTH SIDE ROADWAY RECONSTRUCTION, SIDEWALK, CURB RAMPS, AND TRANSIT STOPS ALONG DANIELS PARKWAY.
2. CONSTRUCT THE WEST SIDE WIDENING AND SIDEWALK ALONG FIDDLESTICKS BOULEVARD (THREE OAKS PARKWAY).

- PHASE 5

1. COMPLETE THE PROPOSED MEDIANS ALONG DANIELS PARKWAY, PALOMINO LANE, AND THREE OAKS PARKWAY.

- PHASE 6

1. INSTALL THE FINAL WEARING COURSE, PROPOSED PAVEMENT MARKINGS AND SIGNS.

GENERAL NOTES & SEQUENCE

DATE	BY	REVISION DESCRIPTION



BID SET PLANS

PROJECT: 5901-01
 PROJ. MGR. Melody Matter, PE
 LEE COUNTY DOT PROJECT: CN160642/ANB
 LCDOT PROJ. MGR. Vince Miller, PE

McCORMICK TAYLOR, INC.
 1404 Dean Street, Suite 200
 Fort Myers, FL 33901
 FBPE #29282 (239) 935-5006

LEE COUNTY DEPARTMENT OF TRANSPORTATION
 (239) 633-8680

THREE OAKS PARKWAY EXTENSION
 DANIELS PARKWAY WIDENING
 LEE COUNTY, FLORIDA

CONCEPTUAL PHASING PLAN

SHEET
 TC-1

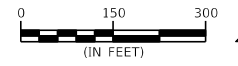

LEGEND

- PHASE 2 CONSTRUCTION
- PHASE 3 CONSTRUCTION
- PHASE 4A/4B CONSTRUCTION
- PHASE 5 CONSTRUCTION

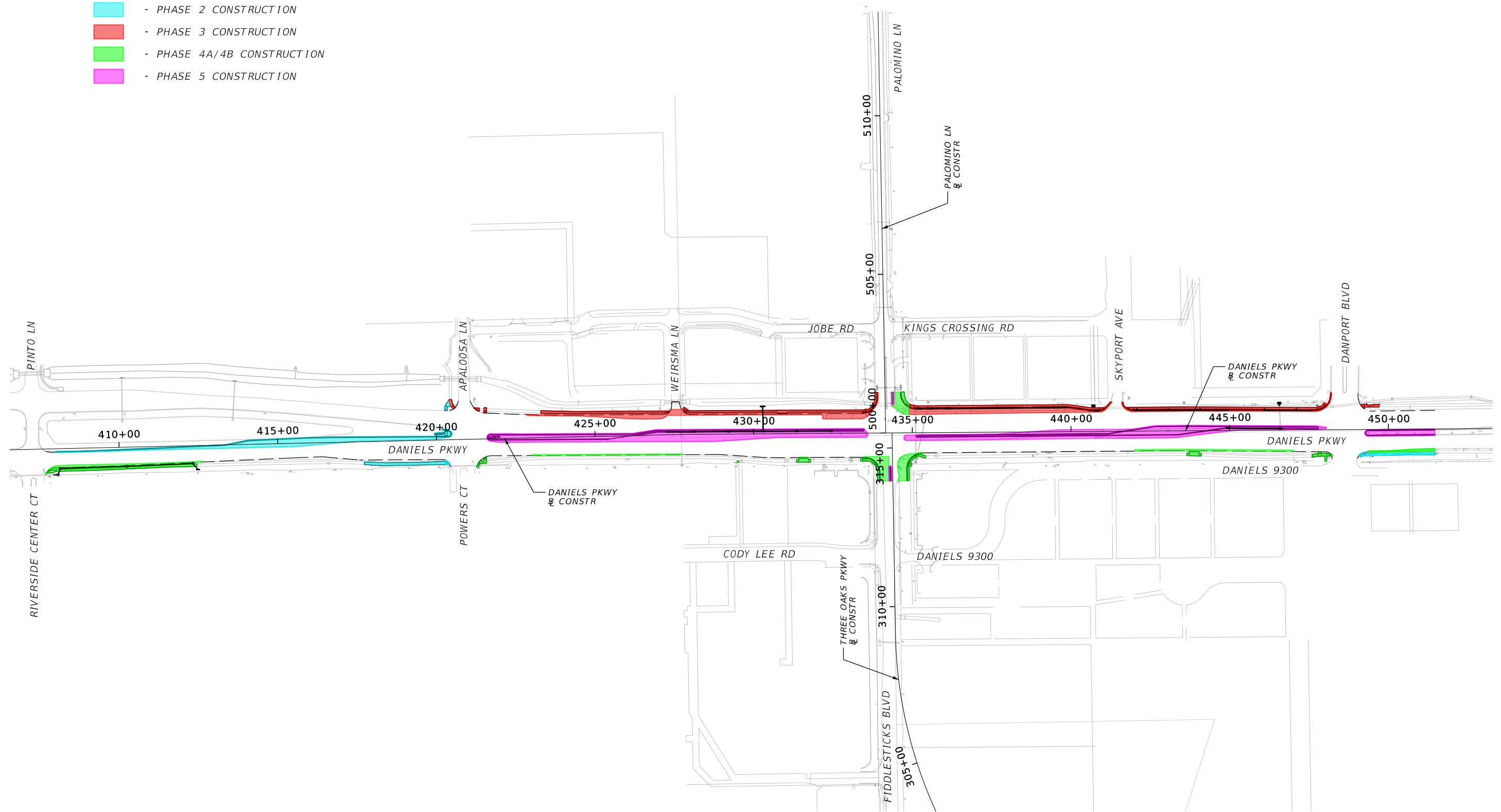

INDEX

DATE	BY	REVISION DESCRIPTION

BID SET PLANS

PROJECT: 5901-01
 PROJ. MGR. Melody Matter, PE
 LEE COUNTY DOT PROJECT: CN160642/ANB
 LCCOT PROJ. MGR. Vince Miller, PE

McCORMICK TAYLOR, INC.
 1404 Dean Street, Suite 200
 Fort Myers, FL 33901
 FBPE #29282 (239) 935-5006

LEE COUNTY DEPARTMENT OF TRANSPORTATION
 (239) 633-8680

THREE OAKS PARKWAY EXTENSION
 DANIELS PARKWAY WIDENING
 LEE COUNTY, FLORIDA

CONCEPTUAL PHASING PLAN

SHEET TC-2

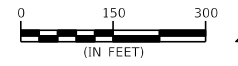

LEGEND

- PHASE 2 CONSTRUCTION
- TRAVEL LANES

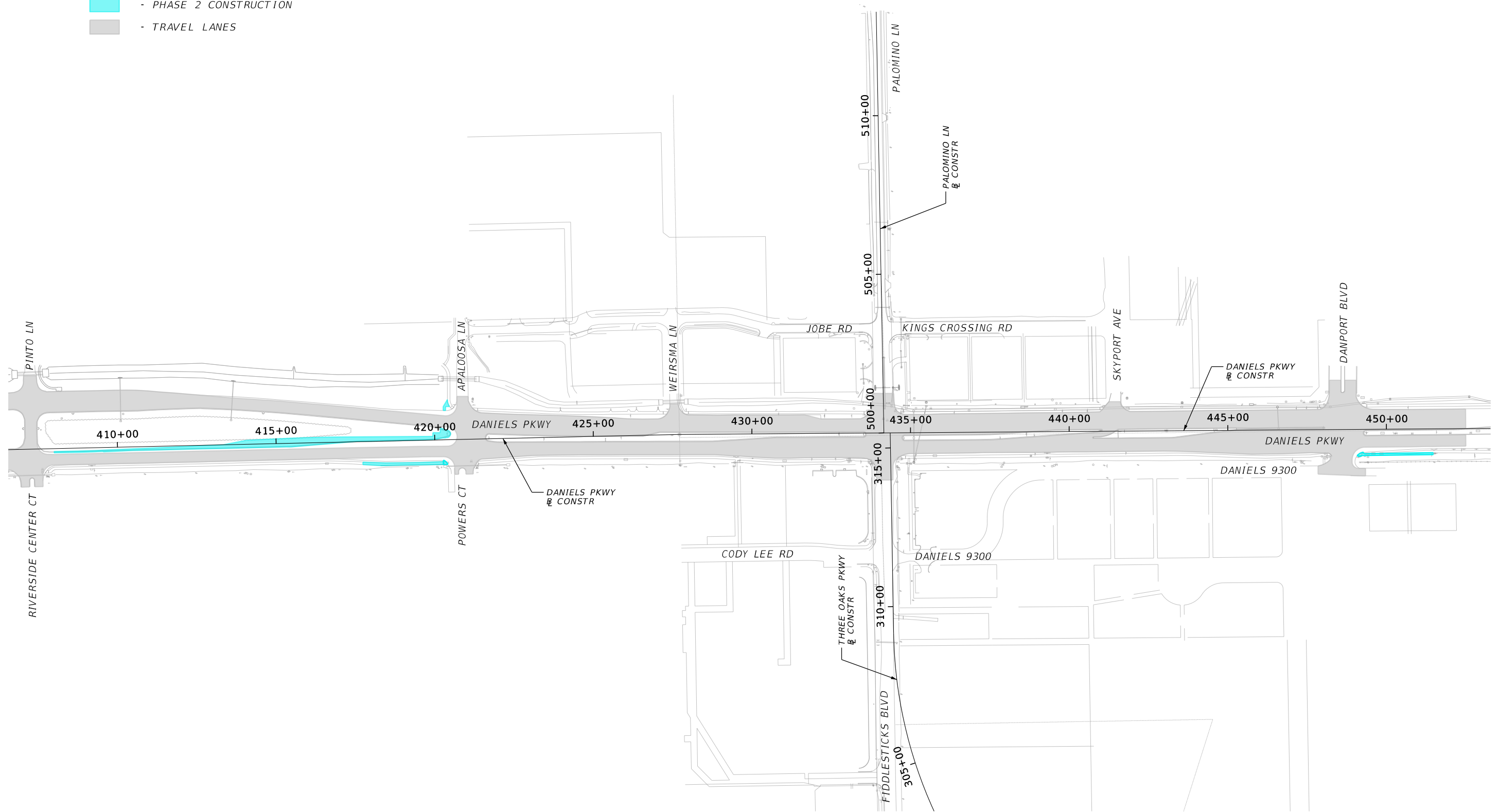

PHASE 2

DATE	BY	REVISION DESCRIPTION

BID SET PLANS

PROJECT: 5901-01
 PROJ. MGR. Melody Matter, PE
 LEE COUNTY DOT PROJECT: CN160642/ANB
 LCCOT PROJ. MGR. Vince Miller, PE

McCORMICK TAYLOR, INC.
 1404 Dean Street, Suite 200
 Fort Myers, FL 33901
 FBPE #29282 (239) 935-5006

LEE COUNTY DEPARTMENT OF TRANSPORTATION
 (239) 633-8680

THREE OAKS PARKWAY EXTENSION
 DANIELS PARKWAY WIDENING
 LEE COUNTY, FLORIDA

CONCEPTUAL PHASING PLAN

SHEET
 TC-3

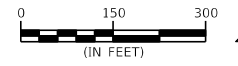

LEGEND

- PHASE 3 CONSTRUCTION
- TRAVEL LANES

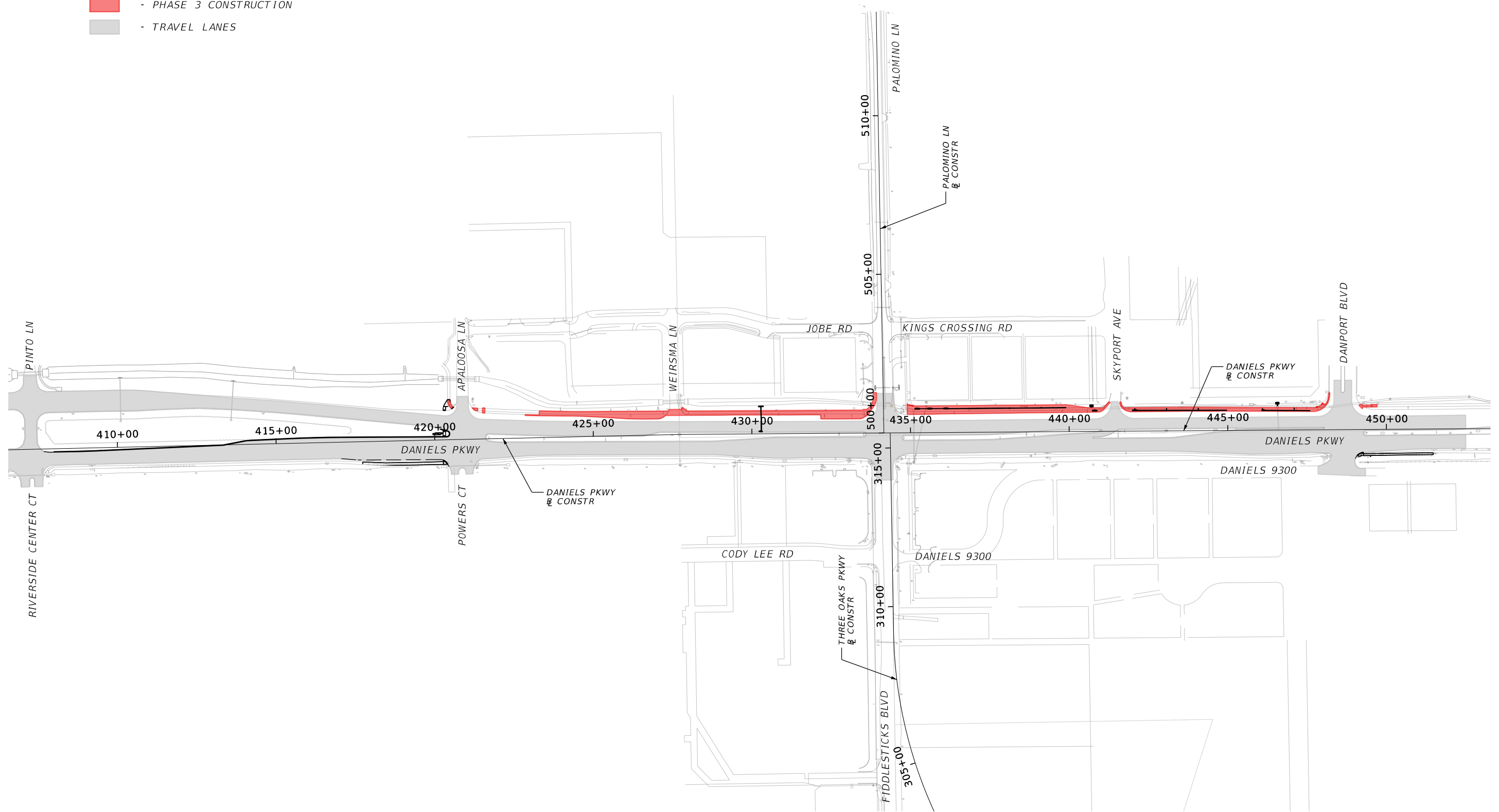

PHASE 3

DATE	BY	REVISION DESCRIPTION



BID SET PLANS

PROJECT: 5901-01
 PROJ. MGR. Melody Matter, PE
 LEE COUNTY DOT PROJECT: CN160642/ANB
 LCCOT PROJ. MGR. Vince Miller, PE

McCORMICK TAYLOR, INC.
 1404 Dean Street, Suite 200
 Fort Myers, FL 33901
 FBPE #29282 (239) 935-5006

LEE COUNTY DEPARTMENT OF TRANSPORTATION
 (239) 633-8680

THREE OAKS PARKWAY EXTENSION
 DANIELS PARKWAY WIDENING
 LEE COUNTY, FLORIDA

CONCEPTUAL PHASING PLAN

SHEET
 TC-4

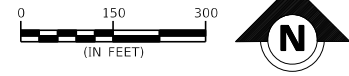

LEGEND

- PHASE 4A CONSTRUCTION
- TRAVEL LANES

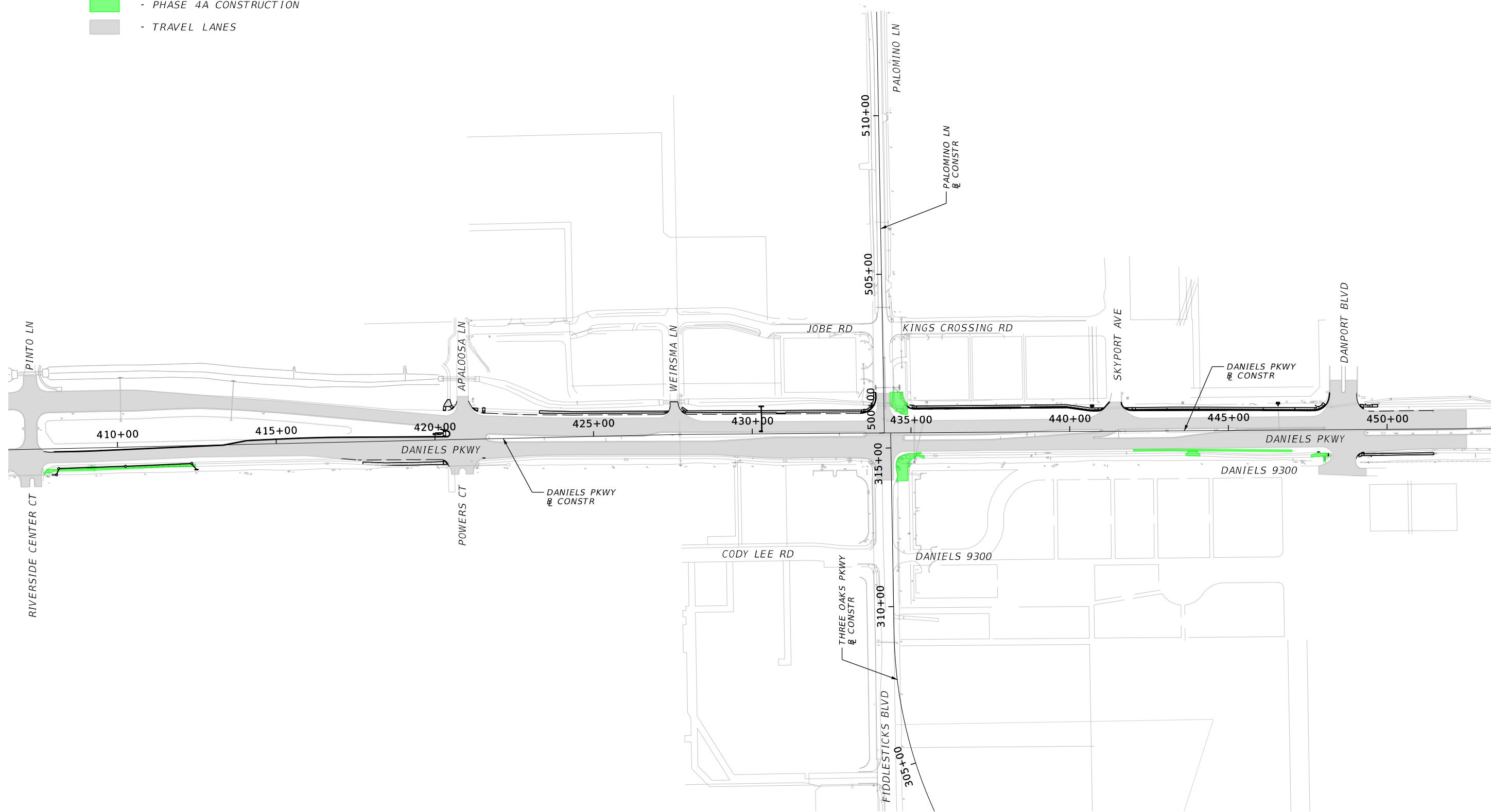

PHASE 4A

DATE	BY	REVISION DESCRIPTION

BID SET PLANS

PROJECT: 5901-01
 PROJ. MGR. Melody Matter, PE
 LEE COUNTY DOT PROJECT: CN160642/ANB
 LCCOT PROJ. MGR. Vince Miller, PE

McCORMICK TAYLOR, INC.
 1404 Dean Street, Suite 200
 Fort Myers, FL 33901
 FBPE #29282 (239) 935-5006

LEE COUNTY DEPARTMENT OF TRANSPORTATION
 (239) 633-8680

THREE OAKS PARKWAY EXTENSION
 DANIELS PARKWAY WIDENING
 LEE COUNTY, FLORIDA

CONCEPTUAL PHASING PLAN

SHEET TC-5

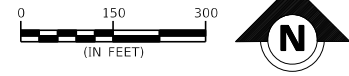

LEGEND

- PHASE 4B CONSTRUCTION
- TRAVEL LANES



PHASE 4B

DATE	BY	REVISION DESCRIPTION

BID SET PLANS

PROJECT: 5901-01
 PROJ. MGR. Melody Matter, PE
 LEE COUNTY DOT PROJECT: CN160642/ANB
 LCCOT PROJ. MGR. Vince Miller, PE

McCORMICK TAYLOR, INC.
 1404 Dean Street, Suite 200
 Fort Myers, FL 33901
 FBPE #29282 (239) 935-5006

LEE COUNTY DEPARTMENT OF TRANSPORTATION
 (239) 633-8680

THREE OAKS PARKWAY EXTENSION
 DANIELS PARKWAY WIDENING
 LEE COUNTY, FLORIDA

CONCEPTUAL PHASING PLAN

SHEET
 TC-6

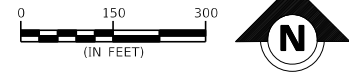

LEGEND

- PHASE 5 CONSTRUCTION
- TRAVEL LANES

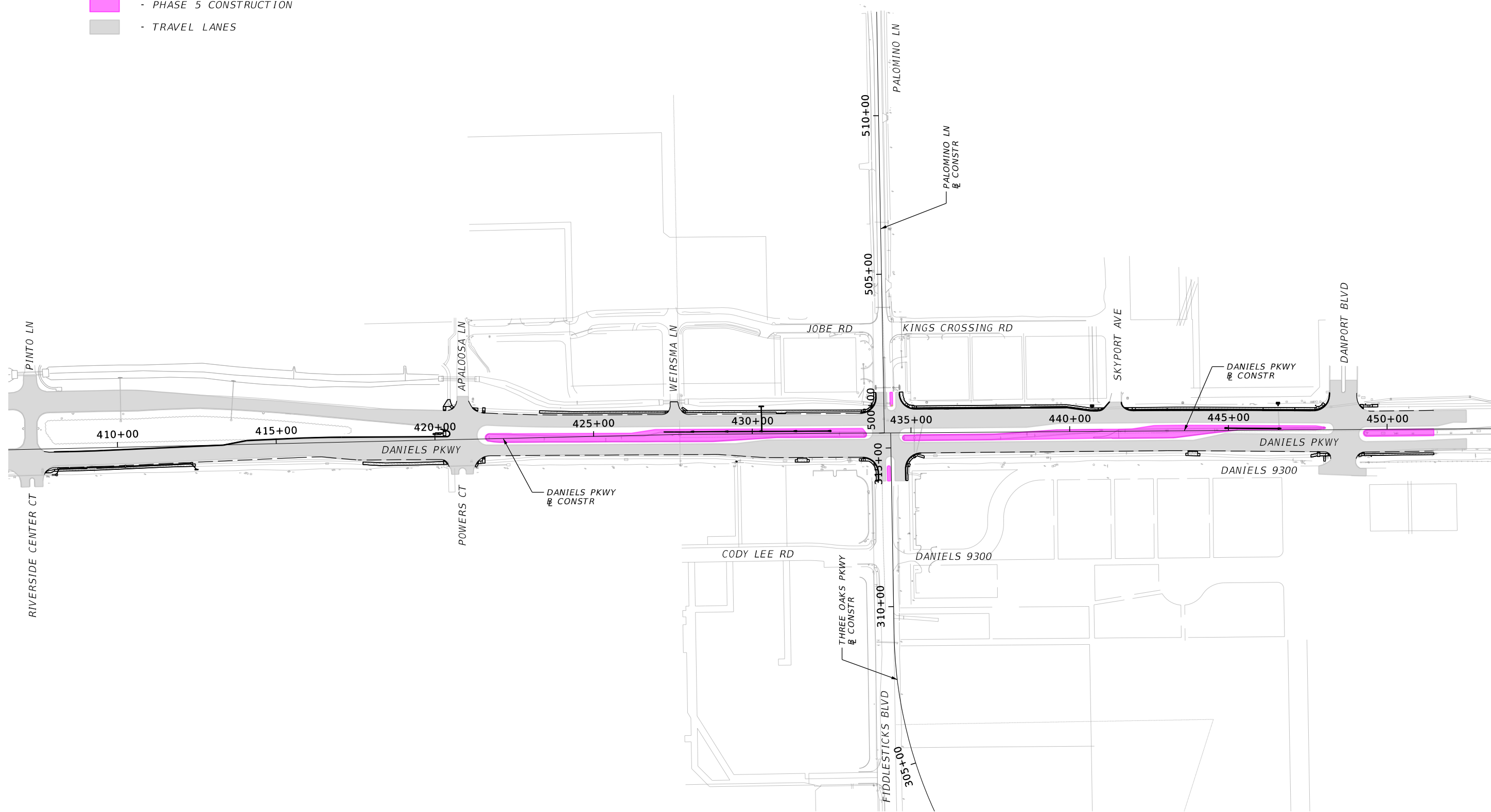

PHASE 5

DATE	BY	REVISION DESCRIPTION

BID SET PLANS

PROJECT: 5901-01
 PROJ. MGR. Melody Matter, PE
 LEE COUNTY DOT PROJECT: CN160642/ANB
 LCCOT PROJ. MGR. Vince Miller, PE

McCORMICK TAYLOR, INC.
 1404 Dean Street, Suite 200
 Fort Myers, FL 33901
 FBPE #29282 (239) 935-5006

LEE COUNTY DEPARTMENT OF TRANSPORTATION
 (239) 633-8680

THREE OAKS PARKWAY EXTENSION
 DANIELS PARKWAY WIDENING
 LEE COUNTY, FLORIDA

CONCEPTUAL PHASING PLAN

SHEET TC-7