

# STOCK LOCKS®

**BHMA**  
CERTIFIED  
Grade 2

FlexaCam

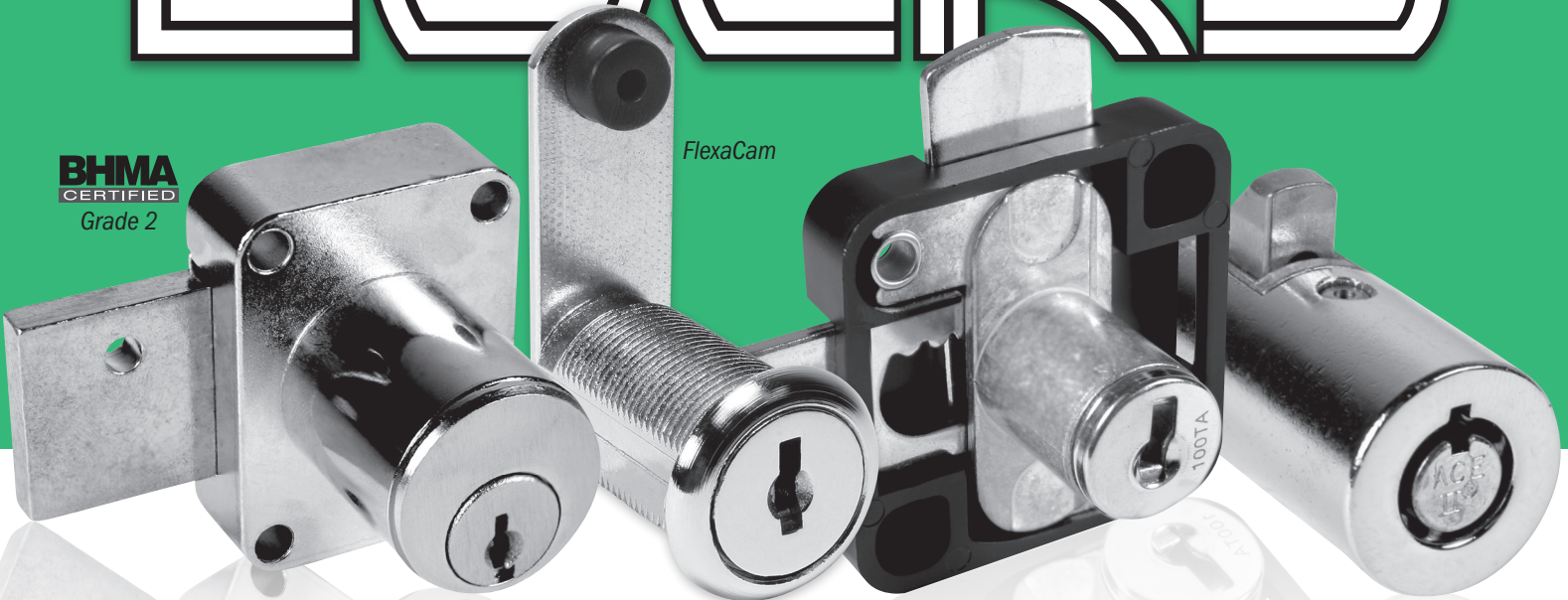

**CompX**  
NATIONAL

• Established 1903 •

**CompX**  
FORT

• Established 1955 •

**CompX**  
TIMBERLINE

• Established 1981 •

**CompX**  
CHICAGO

• Established 1920 •

## Features of the STOCK LOCKS® program:

- ◆ Door and drawer locks for virtually every application, every security requirement
- ◆ Locking devices of every description for schools, institutions, commercial buildings and residential applications
- ◆ Keying options: keyed alike, keyed different, master keying and grand master keying
- ◆ **Advantage Plus+** – a superior re-keying feature
- ◆ Unsurpassed product reliability from a high-quality **domestic** manufacturer
- ◆ Competitive pricing and quick ship program
- ◆ **FlexaCam** available on CompX National and CompX Fort disc tumbler cam locks; reduces need for bending of cams in the field, allowing shorter install time

**CompX**  
SECURITY PRODUCTS

For more information, call **864.297.6655** or visit **compX.com**

Copyright 2025 © CompX Security Products / PO Box 200, Mauldin, SC 29662

Note: All prices are EACH unless otherwise noted.

Part Number	Box/BagQty		List	CaseNet	Net 1Mpc
V69B-1	1	National – Pin Tumbler Cam Locks	150.13	67.57	
V69B-2	1	National – Pin Tumbler Door/Drawer Advantage Plus	195.94	88.19	
V69B-3	1	National – Mailbox Lock Assortment	163.87	73.75	
V69B-4	1	National – C8730 & C8735 Multi-Cam Mailbox Locks	75.26	33.87	
V69B-5	1	National – Showcase/Special Use Locks	172.54	77.66	
V69B-6	1	National – Disc Tumbler Cam Locks	101.17	45.53	
V69B-7	1	National – Disc Tumbler Handle Locks	107.71	48.50	
V69B-8	1	National – Strikes and Cams Assorted	90.67	40.80	
V69B-9 New!	1	National – C9100 – C9500 Mailbox	107.40	48.34	
V69B-10	1	National – Furniture Locks-Barrel Key	143.80	64.72	
V69B-12	1	National – Small Diameter Furniture Locks	123.45	55.56	
V69B-13	1	National – Disc Tumbler Door / Drawer	134.99	60.75	
V69B-14	1	Timberline – Furniture Housing Assorted	104.03	46.83	
V69B-15	1	Timberline – Lock Plugs / Accessories	114.24	51.42	
V69B-16	1	Fort – Multi Function Tubular Cam Locks	228.45	102.81	
V69B-17	1	Fort – Multi Function Single Bitted Cam Locks	150.46	67.71	
V69B-18	1	Fort – Multi Function Double Bitted Cam Locks	84.39	37.99	
V69B-19	1	Chicago – ACE II Tubular Locks	262.88	118.30	
V69B-20	1	Chicago – File, Single / Double Bitted	218.97	98.53	
V69B-21	1	Fort – Special Purpose Locks and Accessories	120.65	54.31	
V69B-22	1	DualAxxess display board	122.35	55.08	
V70P-1	1		229.25	103.17	
V70P-2	1		58.02	26.12	
V71D-3	1		44.11	19.86	
V71D-4	1		89.64	40.34	
C2001-14A	25		1.90	0.87	
C2001-3	25		1.90	0.87	
C2002-14A	25		1.90	0.87	
C2002-3	25		1.90	0.87	
C2003-14A	25		3.05	1.37	
C2003-3	25		3.05	1.37	
C2004-14A	25		1.90	0.87	
C2004-3	25		1.90	0.87	
C2005-14A	25		1.92	0.88	
C2005-3	25	←	1.92	0.88	
C2006-14A	25	25 or 50 pack	3.48	1.58	
C2006-3	25	sold by the bag	3.48	1.58	
C2007-14A	25		2.67	1.22	
C2007-3	25		2.67	1.22	
C2008-3	50		1.82	0.83	
C2009-14A	25		2.20	0.99	
C2014-2C	25		0.83	0.38	
C2015-2C	25		1.82	0.83	
C2016-2C	25		2.78	1.26	
C2017-14A	25		2.65	1.21	
C2017-26D	25		3.73	1.68	
C2017-3	25		2.65	1.21	
C2017-4	25		3.64	1.65	
C2017-4G	25		2.65	1.21	
C2018-19	25		0.99	0.47	
C2073	25		2.35	1.06	
C3730	1 (250)		49.58	22.33	
C3731	1 (250)	←	49.58	22.33	
C3732	1 (250)	Certain items sold	49.58	22.33	
C3733	1 (250)	only as unit packs	49.58	22.33	
C3735	1 (100)	Actual count shown	18.12	8.17	
C3736	1 (100)	in parentheses	29.40	13.24	
C3737	1 (500)		99.33	44.71	
C3738	1 (100)		47.48	21.37	
C3740	1 (250)		49.58	22.33	
C3741	1 (250)		49.58	22.33	
C3742	1 (250)		49.58	22.33	
C3743	1 (250)	Pricing is for unit pack	49.58	22.33	
C3744	1 (250)	→	49.58	22.33	

Part Number	Box/BagQty		List	CaseNet	Net 1Mpc
C3745	1 (250)	Pricing is for unit pack	49.58	22.33	
C3746	1 (250)		49.58	22.33	
C3747	1 (250)		49.58	22.33	
C3750	1 (250)		49.58	22.33	
C3751	1 (250)		49.58	22.33	
C3752	1 (250)		49.58	22.33	
C3753	1 (250)		49.58	22.33	
C3754	1 (250)		49.58	22.33	
C3755	1 (250)		49.58	22.33	
C3756	1 (250)		49.58	22.33	
C3757	1 (250)		49.58	22.33	
C3758	1 (250)		49.58	22.33	
C3759	1 (250)		49.58	22.33	
D4290	50		2.06	0.94	
D4291	50	←	2.06	0.94	
D4292	50	50 pack key blanks	2.06	0.94	
D4293	50	sold by the box	2.06	0.94	
D4295	50		2.28	1.02	
D4296	50		3.16	1.44	
D4297	50		6.25	2.81	
D4299	EA.		5.60	2.54	
D4300	50		2.33	1.06	
D4301	50		2.33	1.06	
D4400	10		2.52	1.15	
D6676	1 (10)	→	37.03	16.68	
D6680	1 (4)	Pricing is for unit pack	15.25	6.88	
D6682	1 (4)		15.25	6.88	
D6686	1 (10)		37.03	16.68	
C6782	1 (250)		43.78	19.72	
C6783	1 (250)		43.78	19.72	
C6784	1 (250)		43.78	19.72	
C6785	1 (250)	←	43.78	19.72	
C6786	1 (250)	Certain items sold	43.78	19.72	
C6787	1 (250)	only as unit packs	43.78	19.72	
C6788	1 (250)	Actual count shown	43.78	19.72	
C6789	1 (250)	in parentheses	43.78	19.72	
C6790	1 (250)		43.78	19.72	
C6791	1 (250)		43.78	19.72	
C6792	1 (250)		43.78	19.72	
C6793	1 (250)		43.78	19.72	
C6794	1 (250)		43.78	19.72	
C6795	1 (250)		43.78	19.72	
C6796	1 (250)		43.78	19.72	
C6797	1 (250)		43.78	19.72	
C6798	1 (500)		98.98	44.55	
C7001-2C	25		1.90	0.87	
C7002-2C	25		1.90	0.87	
C7003-2C	25		1.90	0.87	
C7004-2C	25		1.94	0.89	
C7005-2C	25		2.12	0.96	
C7006-2C	25		2.27	1.02	
C7007-2C	25		2.27	1.02	
C7008-2C	25		2.27	1.02	
C7009-2C	25		2.67	1.22	
C7010-2C	25		2.67	1.22	
C7011-2C	25		2.67	1.22	
C7012-2C	25		2.67	1.22	
C7013-2C	25		2.67	1.22	
C7014-2C	25		2.67	1.22	
C7015-2C	25		2.29	1.03	
C7016-FXC	50		2.29	1.03	
C7017	25		13.70	6.17	
C7020-2C	25	20 or 25 pack	1.77	0.81	
C7021-2C	25	sold by the bag	1.99	0.90	
C7022-2C	25	←	3.25	1.47	
C7101-2C	20		2.22	1.00	
C7102-2C	20		2.22	1.00	
C7103-2C	20		2.22	1.00	
C7104-2C	20		2.55	1.16	

Note: All prices are EACH unless otherwise noted.

Part Number	Box/BagQty	Stock Keying		List	CaseNet	Net1Mpc
		KA	KD			
C7105-2C	20			2.55	1.16	
C7110-2C	20			3.13	1.41	
C7111-2C	20			3.13	1.41	
C7112-2C	20			3.13	1.41	
C7113-2C	20			3.13	1.41	
C7114-2C	20			3.13	1.41	
C7115-2C	20			3.13	1.41	
C7116-2C	20			3.13	1.41	
C7120	5			15.10	6.81	
C7137	10			16.19	7.29	
C7163-2C	20			3.13	1.41	
C7732 Stainless Steel	5	USPS Approved		2.35	1.06	
C7733 Stainless Steel	5	USPS Approved		2.71	1.23	
D8001	1			18.11	8.16	
D8002	1			12.34	5.57	
D8030-19	10	X	X	60.31	27.15	25.79
D8031-19	10	X	X	60.31	27.15	25.79
<b>C8010-14A New!</b>	10			18.64	8.40	7.98
<b>C8010-15 New!</b>	10			18.64	8.40	7.98
<b>C8010-18 New!</b>	10			18.64	8.40	7.98
C8040-14A	10	X	X	21.60	9.73	9.25
C8040-MKKD-14A	10			25.84	11.62	11.06
C8042-26D	10	X	X	57.26	25.78	24.50
C8043-14A	10	X	X	30.58	13.77	13.08
C8043-3	10	X	X	30.58	13.77	13.08
C8043-26D	10	X	X	30.58	13.77	13.08
C8043-MKKD-26D	10			34.08	15.35	14.58
C8047-26	10	X	X	70.34	31.66	30.08
C8051-14A	25	X	X	11.36	5.12	4.87
C8051-MKKD-14A	25			15.61	7.03	6.68
C8051-3	25	X	X	12.03	5.42	5.15
C8052-14A	25	X	X	11.36	5.12	4.87
C8052-MKKD-14A	25			15.61	7.03	6.68
C8052-3	25	X	X	12.03	5.42	5.15
C8053-14A	25	X	X	11.36	5.12	4.87
C8053-MKKD-14A	25			15.61	7.03	6.68
C8053-3	25	X	X	12.03	5.42	5.15
C8053-MKKD-3	25			16.30	7.35	6.98
C8053-4G	25	X	X	12.03	5.42	5.15
C8053-MKKD-4G	25			16.30	7.35	6.98
<b>C8053-Y21 New!</b>	25	X	X	14.13	6.36	6.06
<b>C8053-MKKD-Y21 New!</b>	25			18.39	8.29	7.87
C8054-14A	25	X	X	11.36	5.12	4.87
C8054-MKKD-14A	25			15.61	7.03	6.68
C8054-3	25	X	X	12.03	5.42	5.15
C8054-4G	25	X	X	12.03	5.42	5.15
C8055-14A	25	X	X	11.36	5.12	4.87
C8055-MKKD-14A	25			15.61	7.03	6.68
C8055-3	25	X	X	12.03	5.42	5.15
C8055-MKKD-3	25			16.30	7.35	6.98
C8055-4G	25	X	X	12.03	5.42	5.15
C8055-MKKD-4G	25			16.30	7.35	6.98
C8060-14A	25	X	X	15.92	7.17	6.82
C8060-MKKD-14A	25			19.89	8.97	8.52
C8060-3	25	X	X	16.55	7.46	7.09
C8060-MKKD-3	25			20.42	9.21	8.74
C8060-4G	25	X	X	16.55	7.46	7.09
C8060-MKKD-4G	25			20.42	9.21	8.74
<b>C8060-Y21 New!</b>	25	X	X	18.71	8.43	8.01
<b>C8060-MKKD-Y21 New!</b>	25			22.69	10.22	9.71
C8061-14A	25	X	X	18.02	8.12	7.72
C8061-MKKD-14A	25			22.01	9.92	9.41
C8061-3	25	X	X	18.86	8.49	8.08
C8061-MKKD-3	25			22.75	10.24	9.73
C8061-4G	25	X	X	18.86	8.49	8.08
C8061-MKKD-4G	25			22.75	10.24	9.73
C8062-14A	25	X	X	20.83	9.39	8.92
C8065-14A	25			9.38	4.23	4.03
C8070-2C	10	X		33.97	15.29	14.54
C8073-14A	25	X	X	11.36	5.12	4.87

Part Number	Box/BagQty	Stock Keying		List	CaseNet	Net1Mpc
		KA	KD			
C8073-MKKD-14A	25			15.61	7.03	6.68
C8073-3	25	X	X	12.03	5.42	5.15
C8073-MKKD-3	25			16.30	7.35	6.98
C8073-4G	25	X	X	12.03	5.42	5.15
C8073-MKKD-4G	25			16.30	7.35	6.98
C8075-14A	25	X	X	11.36	5.12	4.87
C8075-MKKD-14A	25			15.61	7.03	6.68
C8075-3	25	X	X	12.03	5.42	5.15
C8075-MKKD-3	25			16.30	7.35	6.98
C8075-4G	25	X	X	12.03	5.42	5.15
C8075-MKKD-4G	25			16.30	7.35	6.98
C8080-14A	25	X	X	14.25	6.42	6.10
C8080-MKKD-14A	25			18.26	8.22	7.82
C8080-3	25	X	X	14.67	6.62	6.29
C8080-MKKD-3	25			18.63	8.38	7.97
C8080-4G	25	X	X	14.67	6.62	6.29
C8080-MKKD-4G	25			18.63	8.38	7.97
D8090-14A	5	X	X	44.56	20.07	19.06
D8090-MKKD-14A	5			48.50	21.82	20.73
D8090-3	5	X	X	44.56	20.07	19.06
D8090-4G	5	X	X	44.56	20.07	19.06
C8101-26D	10	X	X	36.21	16.31	15.49
C8101-4	10	X	X	36.21	16.31	15.49
C8101-MKKD-26D	10			40.14	18.08	17.18
C8102-26D	10	X	X	36.21	16.31	15.49
C8102-MKKD-26D	10			40.14	18.08	17.18
C8102-4	10	X	X	36.21	16.31	15.49
C8103-26D	10	X	X	36.21	16.31	15.49
C8103-MKKD-26D	10			40.14	18.08	17.18
C8103-4	10	X	X	36.21	16.31	15.49
C8106-26D	10	X	X	36.21	16.31	15.49
C8106-MKKD-26D	10			40.14	18.08	17.18
C8106-4	10	X	X	36.21	16.31	15.49
C8108-26D	10	X	X	36.21	16.31	15.49
C8108-MKKD-26D	10			40.14	18.08	17.18
C8108-4	10	X	X	36.21	16.31	15.49
C8109-26D	10	X	X	36.21	16.31	15.49
C8109-MKKD-26D	10			40.14	18.08	17.18
C8109-4	10	X	X	36.21	16.31	15.49
C8131-26D	10	X	X	69.50	31.29	29.73
C8131-MKKD-26D	10			73.42	33.05	31.40
C8131-4	10	X	X	69.50	31.29	29.73
C8133-26D	10	X	X	69.50	31.29	29.73
C8133-4	10	X	X	69.50	31.29	29.73
C8135-26D	10	X	X	69.50	31.29	29.73
C8137-26D	10	X	X	41.32	18.61	17.67
C8137-MKKD-26D	10			45.35	20.42	19.39
C8139-26D	10	X	X	69.50	31.29	29.73
C8139-MKKD-26D	10			73.42	33.05	31.40
C8140-26D	10	X	X	63.12	28.41	27.00
C8142-26D	10	X	X	68.78	30.96	29.41
C8142-MKKD-26D	10			72.88	32.79	31.16
C8142-4	10	X	X	68.78	30.96	29.41
C8143-26D	10	X	X	68.78	30.96	29.41
C8143-4	10	X	X	68.78	30.96	29.41
C8150-26D	10	X	X	38.53	17.35	16.48
C8154-26D	10	X	X	101.79	45.81	43.53
C8155-26D	10	X	X	101.79	45.81	43.53
C8160-26D	10	X		66.71	30.02	28.53
C8161-26	10			33.24	14.97	14.22
C8163-26D	10	X	X	38.53	17.35	16.48
C8163-MKKD-26D	10			42.72	19.24	18.28
C8163-4	10	X	X	38.53	17.35	16.48
C8163-MKKD-4	10			42.72	19.24	18.28
C8173-26D	10	X	X	47.25	21.27	20.21
C8173-MKKD-26D	10			50.95	22.93	21.79
C8173-4	10	X	X	47.25	21.27	20.21
C8173-MKKD-4	10			50.95	22.93	21.79
C8173-4G	10	X	X	47.25	21.27	20.21
C8174-26D	10	X	X	47.25	21.27	20.21

Note: All prices are EACH unless otherwise noted.

Part Number	Box/BagQty	Stock Keying		List	CaseNet	Net 1Mpc
		KA	KD			
C8174-MKKD-26D	10			50.95	22.93	21.79
C8175-26D	10	X	X	47.25	21.27	20.21
C8175-MKKD-26D	10			50.95	22.93	21.79
C8177-26D	10	X	X	47.25	21.27	20.21
C8178-26D	10	X	X	47.25	21.27	20.21
C8178-MKKD-26D	10			50.95	22.93	21.79
C8178-4	10	X	X	47.25	21.27	20.21
C8178-4G	10	X	X	47.25	21.27	20.21
C8179-26D	10	X	X	47.25	21.27	20.21
C8179-MKKD-26D	10			50.95	22.93	21.79
C8179-4	10	X	X	47.25	21.27	20.21
C8180-26D	10	X	X	53.55	24.12	22.90
C8180-MKKD-26D	10			57.25	25.77	24.49
C8183-26D	10	X	X	38.41	17.30	16.44
C8183-MKKD-26D	10			42.59	19.18	18.22
C8188-26D	10	X	X	38.41	17.30	16.44
C8188-MKKD-26D	10			42.59	19.18	18.22
D8193	50	50 pack key blanks		4.57	2.06	0.00
D8194	50	sold by the box		1.64	0.76	0.00
C8207-3	25	X		22.40	10.09	9.59
C8252-3	25	X		19.27	8.68	8.24
C8253-3	25	X		19.27	8.68	8.24
C8384-3	25	X		28.19	12.69	12.08
C8414-4G	25	X		33.38	15.03	14.28
D8419	EA.			5.60	2.54	0.00
D8590	50	50 pack key blanks		2.03	0.92	0.00
D8591	50	sold by the box		2.03	0.92	0.00
C8701-14A	25	X	X	22.93	10.34	9.81
C8701-MKKD-14A	25			27.07	12.19	11.57
C8703-14A	25	X	X	15.61	7.03	6.68
C8703-MKKD-14A	25			19.79	8.91	8.47
C8703-3	25	X	X	15.99	7.20	6.84
C8703-MKKD-3	25			20.24	9.11	8.66
C8703-4G	25	X	X	15.99	7.20	6.84
C8703-MKKD-4G	25			20.24	9.11	8.66
C8704-14A	25	X	X	15.99	7.20	6.84
C8704-MKKD-14A	25			20.24	9.11	8.66
C8704-3	25	X	X	16.51	7.43	7.06
C8704-MKKD-3	25			20.51	9.24	8.78
C8704-4G	25	X	X	16.51	7.43	7.06
C8704-MKKD-4G	25			20.51	9.24	8.78
C8705-14A	25	X	X	16.56	7.47	7.10
C8705-MKKD-14A	25			20.81	9.38	8.91
C8705-3	25	X	X	17.05	7.69	7.31
C8705-MKKD-3	25			21.34	9.61	9.13
C8705-4G	25	X	X	17.05	7.69	7.31
C8706-3	25	X	X	19.71	8.89	8.44
C8710	25		X	11.82	5.33	5.06
C8711	25		X	11.82	5.33	5.06
C8712	25		X	14.30	6.45	6.12
C8713	25		X	11.82	5.33	5.06
C8714	25		X	11.82	5.33	5.06
C8715	25		X	11.82	5.33	5.06
C8716	25		X	11.82	5.33	5.06
C8717	25		X	11.82	5.33	5.06
C8718	25		X	11.82	5.33	5.06
C8719	25		X	11.82	5.33	5.06
C8720	25		X	14.30	6.45	6.12
C8721	25		X	11.82	5.33	5.06
C8722	25		X	11.82	5.33	5.06
C8723	25		X	11.82	5.33	5.06
C8724	25		X	11.82	5.33	5.06
C8725	25		X	11.82	5.33	5.06
C8726	25		X	11.82	5.33	5.06
C8730 (w/5 cams)	25		X	14.29	6.44	6.12
C8732 (w/o cams, D/S, C/W)	25	USPS Approved	X	11.82	5.33	5.06
C8733 (w/o cams, D/S, CC/W)	25		X	11.82	5.33	5.06
C8735 (w/cams, D/S)	25		X	18.08	8.15	7.74
C8747-26D	10	X	X	44.59	20.08	19.07

Part Number	Box/BagQty	Stock Keying		List	CaseNet	Net 1Mpc
		KA	KD			
C8749-26D	10	X	X	44.59	20.08	19.07
C8751-26D	10	X	X	44.59	20.08	19.07
C8754-26D	10	X	X	44.59	20.08	19.07
C8755-26D	10			39.88	17.96	17.06
C8756-2C	25			9.08	4.10	3.89
C8757-2C	25			7.12	3.22	3.05
C8758-26D	10	X	X	44.59	20.08	19.07
C8759-26D	10	X	X	44.59	20.08	19.07
C8762-26	25	X		22.26	10.03	9.52
C8763-26	25	X		22.26	10.03	9.52
C8764-26	25	X		22.26	10.03	9.52
D8770	50	50 pack key blanks		1.91	0.87	0.00
D8771	EA.	Control key for DualAxxess		5.60	2.54	0.00
D8772	EA.	Master key for DualAxxess		5.60	2.54	0.00
D8776	50			1.91	0.87	0.00
D8777	50			2.00	0.91	0.00
D8778	50			2.00	0.91	0.00
D8779	EA.			6.45	2.91	0.00
D8780	50			1.91	0.87	0.00
D8781	50			1.91	0.87	0.00
D8782	50	50 pack key blanks		1.91	0.87	0.00
D8783	50	sold by the box		1.91	0.87	0.00
D8784	50			1.91	0.87	0.00
D8785	50			1.91	0.87	0.00
D8786	50			1.91	0.87	0.00
D8787	50			1.91	0.87	0.00
D8788	50			1.91	0.87	0.00
D8789	50			1.91	0.87	0.00
D8790	50			1.91	0.87	0.00
D8791	50			1.91	0.87	0.00
D8792	50			1.91	0.87	0.00
D8793	50			1.91	0.87	0.00
D8794	50			1.91	0.87	0.00
D8795	50			1.91	0.87	0.00
D8796	50			1.91	0.87	0.00
C8797-2C	5			47.57	21.41	20.35
D8798	50			1.99	0.90	0.00
D8799	EA.			5.60	2.54	0.00
C8803-14A	25	X	X	14.52	6.54	6.22
C8803-MKKD-14A	25			18.78	8.45	8.04
C8803-3	25	X	X	14.97	6.75	6.41
C8803-MKKD-3	25			19.19	8.65	8.21
C8803-4G	25	X	X	14.97	6.75	6.41
C8803-MKKD-4G	25			19.19	8.65	8.21
C8826-3	25	X		14.07	6.35	6.04
C8830	25			6.72	3.04	2.89
C8832	25			6.72	3.04	2.89
D8836	10			16.78	7.57	7.18
D8838	5			36.62	16.50	15.66
D8840	5			29.69	13.37	12.70
C8850-3	25	X	X	6.72	3.04	2.89
C8850-14A	25	X	X	6.72	3.04	2.89
C8850-19	25	X	X	6.72	3.04	2.89
D8890	50			2.83	1.28	0.00
C8896-26D	10	X	X	56.65	25.50	24.23
D8950-3	5	X	X	81.36	36.62	34.79
D8950-4G	5	X	X	81.36	36.62	34.79
D8951-3	5	X	X	56.96	25.64	24.35
D8951-4G	5	X	X	56.96	25.64	24.35
D8952-3	5	X	X	113.55	51.11	48.56
D8952-4G	5	X	X	113.55	51.11	48.56
D8999	EA.			5.60	2.54	0.00
C9100	25		X	23.11	10.41	9.89
C9200	25		X	23.11	10.41	9.89
C9300	25		X	21.11	9.51	9.04
C9400	25			23.12	10.42	9.89
C9500	25			23.12	10.42	9.89



Note: All prices are EACH unless otherwise noted.

Part Number	Box/BagQty	Stock Keying		List	CaseNet	Net1Mpc
		KA	KD			
AK-100	1			141.14	63.51	
AP-1	25			1.89	0.86	
AW1	25			1.99	0.90	
AW3	25			1.29	0.59	
BF1816	25			2.67	1.22	
CA-1	100			1.77	0.81	
CL1	25			2.12	0.96	
C1	25			1.29	0.59	
C2	25			3.34	1.52	
DC1	25			14.67	6.62	
DR1008	25	X	X	47.97	21.60	
DT23000	100			43.14	19.42	
K137	50			2.16	0.97	
K140	50			2.82	1.28	
K54G	50			1.29	0.59	
KS54G	50			3.09	1.40	
KL54G	50			1.22	0.56	
KS00V	50			0.96	0.46	
K00V	50			0.96	0.46	
KM54G	50			1.55	0.70	
KML54G	50			1.80	0.82	
K750	50			1.44	0.65	
K757	50			1.44	0.65	
K84	50			2.22	1.00	
K60	50			1.34	0.61	
K752	50			1.49	0.67	
K775	50			1.49	0.67	
KS775	50			1.86	0.85	
KS900	50			1.35	0.62	
KT1	50			2.16	0.97	
MFWDS23058	25	X	X	13.44	6.06	\$5.75
MFWDS23078	25	X	X	13.44	6.06	\$5.75
MFWLT078	25	X	X	23.30	10.50	\$9.99
MFWSG23000	10	X	X	21.61	9.74	\$9.25
MFWSG29000	10	X	X	36.75	16.55	\$15.73
MFWTT058	25			11.00	4.95	\$4.70
MFWTT078	25			11.00	4.95	\$4.70
MFSW3-1138	10	X	X	71.48	32.17	\$30.57
MFW1038	25	X	X	28.36	12.79	\$12.14
MFW1058	25	X	X	28.36	12.79	\$12.14
MFW1078	25	X	X	29.25	13.18	\$12.51
MFW1118	25	X	X	29.25	13.18	\$12.51
MFW1148	25	X	X	29.25	13.18	\$12.51
MFW23006	25	X	X	19.85	8.95	\$8.49
MFW23006B	25	X	X	19.85	8.95	\$8.49
MFW23007	25	X	X	21.79	9.81	\$9.33
MFW23007B	25	X	X	21.79	9.81	\$9.33
MFW23008	25	X	X	21.79	9.81	\$9.33
MFW23008B	25	X	X	21.79	9.81	\$9.33
MFW23010	25	X	X	16.34	7.36	\$7.00

Part Number	Box/BagQty	Stock Keying		List	CaseNet	Net1Mpc
		KA	KD			
MFW23038	25	X	X	11.36	5.12	\$4.87
MFW23038B	25	X	X	12.32	5.56	\$5.28
MFW23058	25	X	X	11.36	5.12	\$4.87
MFW23058B	25	X	X	12.32	5.56	\$5.28
MFW23078	25	X	X	11.36	5.12	\$4.87
MFW23078B	25	X	X	12.32	5.56	\$5.28
MFW23118	25	X	X	11.36	5.12	\$4.87
MFW23118B	25	X	X	12.32	5.56	\$5.28
MFW23138	25	X	X	11.36	5.12	\$4.87
MFW23138B	25	X	X	12.32	5.56	\$5.28
MFW23168	25	X	X	15.95	7.18	\$6.82
MFW23168B	25	X	X	16.90	7.61	\$7.24
MFW29058	25	X	X	15.71	7.07	\$6.72
MFW29078	25	X	X	15.71	7.07	\$6.72
MFW29118	25	X	X	15.71	7.07	\$6.72
MFW29138	25	X	X	15.71	7.07	\$6.72
OF1808	25			2.67	1.22	
OF2222	25			2.67	1.22	
OF2408	25			2.67	1.22	
OF2608	25			2.67	1.22	
PC2	25			11.12	5.01	
PT1000	100			32.42	14.61	
RKK110	1			89.56	40.31	
RKK130	1			92.03	41.42	
RKK130M	1			115.59	52.03	
RKK190	1			89.56	40.31	
SD1990	25	X	X	40.76	18.35	\$17.43
SD990	25	X	X	21.04	9.47	\$9.01
SF1100	25			1.68	0.78	
SF1200	25			1.68	0.78	
SF1400	25			1.68	0.78	
SF1600/SG1600	25			1.68	0.78	
SF1800/SG1800	25			1.68	0.78	
SF2000/SG2000	25			1.68	0.78	
SF2400/SG2400	25			1.68	0.78	
SF2800/SG2800	25			1.68	0.78	
SF3200/SG3200	25			1.68	0.78	
SF4000	25			1.68	0.78	
SW2-1138AD	10	X	X	45.92	20.68	\$19.64
SW2-3118AD	10	X	X	23.90	10.77	\$10.23
SW20-1138MC	10	X	X	51.46	23.17	\$22.02
SW20-3118MC	10	X	X	35.14	15.83	\$15.03
TL-37	25	X	X	75.06	33.78	\$32.10
TS1058BD	10	X	X	41.31	18.61	\$17.67
TS1058U	10	X	X	41.31	18.61	\$17.67
WW1	25			1.29	0.59	
YPT1010	10	X	X	31.14	14.02	\$13.32
1T-058	25	X	X	17.04	7.68	7.30
201	25			2.67	1.22	

## Regulator

Regulator simplifies managing storage

- ◆ Daily / shared use mode allows for revolving user-selected codes
- ◆ Dedicated mode for assigned users
- ◆ No programming keys required
- ◆ External battery access
- ◆ 75,000 cycles

[compregulator.com](http://compregulator.com)

## Double Door Latch

Eliminate the elbow catch.

Eliminates the need for an elbow catch, or other devices, and allows hardware to be installed out of the way.

- ◆ Part numbers: D200DL-BLK, D300DL-BLK, D200DL-WHT, D300DL-WHT



[comp.com/ddl](http://comp.com/ddl)

Note: All prices are EACH unless otherwise noted.

Part Number	Box/BagQty	Stock Keying		List	CaseNet	Net 1Mpc
		KA	KD			
C100BZ-14A	25			1.28	0.58	
C200BZ-8	25			1.79	0.82	
C300BZ-19	25			1.79	0.82	
C400BZ-20	25			1.79	0.82	
C500BZ-3	25			3.71	1.67	
C700BZ-15	25			1.79	0.82	
C800BZ	25			1.79	0.82	
C100LP-14A	25	X	X	10.47	4.72	4.49
C200LP-8	25	X	X	10.47	4.72	4.49
C300LP-19	25	X	X	10.47	4.72	4.49
C400LP-20	25	X	X	10.47	4.72	4.49
C500LP-3	25	X	X	10.47	4.72	4.49
C700LP-15	25	X	X	10.47	4.72	4.49
C800LP	25	X	X	10.47	4.72	4.49
C143CB	25			15.35	6.92	6.57
C165CB	25			11.97	5.40	5.13
C168CB	25			11.97	5.40	5.13
C169CB	25			11.97	5.40	5.13
C170CB	25			11.97	5.40	5.13
C175CB	25			18.41	8.29	7.87
C181CB	25			10.18	4.59	4.36
C186CB	25			8.73	3.94	3.74
C191CB	25			10.18	4.59	4.36
C230CB	25			9.44	4.27	4.05
C231CB	25			10.18	4.59	4.36
C232CB	25			10.18	4.59	4.36
C234CB	25			10.18	4.59	4.36
C235CB	25			10.18	4.59	4.36
C240CB	25			9.44	4.27	4.05
C241CB	25			10.18	4.59	4.36
C242CB	25			10.18	4.59	4.36
C244CB	25			10.18	4.59	4.36
C245CB	25			10.18	4.59	4.36
C250CB	25			17.64	7.95	7.55
C251CB	25			18.24	8.21	7.81
C255CB	25			18.24	8.21	7.81
C256CB	25			18.24	8.21	7.81
C260CB	25			22.30	10.05	9.54
C265CB	25			22.30	10.05	9.54
C280CB	25			9.44	4.27	4.05
C281CB	25			10.18	4.59	4.36
C290CB	25			9.44	4.27	4.05
C291CB	25			10.18	4.59	4.36
C301CB-14A	10			24.18	10.88	10.35
C307CB-15	10			24.18	10.88	10.35
C311CB-14A	10			24.18	10.88	10.35
C315CB-3	10			24.37	10.98	10.43
C317CB-15	10			24.18	10.88	10.35
C351CB-14A	10			32.21	14.50	13.78
C355CB-3	10			34.44	15.51	14.73
C357CB-15	10			32.21	14.50	13.78
C361CB-14A	10			32.21	14.50	13.78
C365CB-3	10			34.44	15.51	14.73
C367CB-15	10			32.21	14.50	13.78
C371CB-14A	10			33.37	15.02	14.28
C375CB-3	10			32.35	14.57	13.84
C377CB-15	10			32.35	14.57	13.84
C380SG-14A	10	X	X	25.87	11.64	11.08
C400DC-19	25			2.19	0.99	
C410DC-19	25			2.35	1.06	
C500DC-19	25			0.79	0.36	
C100SP-19	25			2.35	1.06	
C101SP-19	25			2.35	1.06	

Part Number	Box/BagQty	Stock Keying		List	CaseNet	Net 1Mpc
		KA	KD			
C181SP-19	25			3.25	1.47	
C185SP-19	25			2.35	1.06	
C250SP-19	25			4.30	1.94	
C255SP-19	25			3.25	1.47	
C256SP-19	25			4.30	1.94	
C257SP-19	25			2.35	1.06	
C260SP-19	25			4.64	2.10	
C300SP-19	25			1.58	0.71	
C500SP	25			11.50	5.19	
C165DB	1			148.75	66.94	
D100CB	25			9.44	4.27	4.05
D101CB	25			9.44	4.27	4.05
D150CB	25			9.44	4.27	4.05
D270CB	25			10.59	4.78	4.54
D400CB	25			11.83	5.33	5.06
D500CB	25			13.06	5.89	5.60
D550CB	25			16.38	7.38	7.02
D200AC	10			13.06	5.89	
D500AC	10			7.72	3.49	
D101KY	1			8.08	3.64	
D300KY	50			1.82	0.83	
D310KY	50			2.90	1.31	
D500KY	1			12.29	5.55	
D100KIT	25			24.98	11.24	10.70
D150KIT	25			24.98	11.24	10.70
D100FS	5			36.91	16.61	
D120LB-18	5			3.97	1.80	
D240LB-24	5			4.88	2.20	
D100LC	25			3.41	1.55	
D104LC	25			3.82	1.73	
D114LC	25			8.28	3.74	
D150LC	25			3.23	1.46	
D200DL-BLK	25			6.80	3.07	
D200DL-WHT	25			6.80	3.07	
D300DL-BLK	25			6.80	3.07	
D300DL-WHT	25			6.80	3.07	
C400SN	10			15.23	6.86	
C410SN	25			1.91	0.87	
C480WB-50	5			34.26	15.43	
D21AWD-19	25			2.80	1.27	
D21BWD-19	25			2.80	1.27	
D037AP	25			3.07	1.39	
D087AP	25			3.82	1.73	
D100LR	25			1.67	0.78	
D100SC	25			1.44	0.65	
V72D-TL	1			181.28	81.58	
FFSK2-LT	10			19.37	8.72	
FFSK3-LG	10			19.37	8.72	
CLK-R31	100			16.46	7.41	
CLK-R90	100			16.46	7.41	
CLP-P10	10			2.63	1.20	
CLP-P20	10			2.63	1.20	
CLP-P30	10			2.63	1.20	
CLP-P50	10			2.63	1.20	
CLW-R11	100			16.46	7.41	
CLW-R14	100			16.46	7.41	
CLW-R21	100			16.46	7.41	
CLW-R24	100			16.46	7.41	
CLW-R41	100			16.46	7.41	
CLW-R44	100			16.46	7.41	
CLW-R51	100			16.46	7.41	
CLW-R54	100			16.46	7.41	

## New CompX National Keyed Alike Codes – Reduce special orders!

- ◆ Key codes: **C205A, C267A, C361A, C441A**
- ◆ Available in bright nickel finish (14A)

- ◆ Part numbers: C8051, C8052, C8053, C8054, C8055, C8060 C8073

Note: All prices are EACH unless otherwise noted.

Part Number	Box/BagQty	Stock Keying		List	CaseNet	Net1Mpc
		KA	KD			
CEXP-19DC	10	X	X	25.26	11.39	10.81
CSA4107	10	X	X	37.46	16.88	16.03
C1701	25	X		19.40	8.73	8.31
C1702	25	X	X	20.77	9.36	8.89
C1703	25	X	X	17.97	8.10	7.70
C1704	25	X	X	19.12	8.62	8.19
C17256TNH	25	X	X	22.09	9.95	9.45
C1770	10	X	X	32.20	14.49	13.77
C1801	25	X		23.25	10.47	9.95
C1802	25	X		23.53	10.60	10.07
C1804	25	X		24.94	11.22	10.68
C1968	25	X	X	20.56	9.26	8.80
C1974	25	X	X	14.62	6.60	6.27
C1975	25	X	X	15.19	6.84	6.50
C2174-1DC	10	X	X	31.06	13.99	13.29
C2174-2DC	10	X	X	33.93	15.28	14.52
C2174-70DC	10	X	X	32.44	14.61	13.89
C3186	25	X	X	17.92	8.07	7.68
C3205	25	X	X	25.67	11.56	11.00
C3535-BDC	10	X	X	86.05	38.73	36.80
C3786	25	X	X	14.49	6.54	6.22
C4073-1DC	10	X	X	38.08	17.15	16.29
C4073-2DC	10	X	X	38.08	17.15	16.29
C4073-70DC	10	X	X	41.60	18.73	17.79
C4152	25	X	X	33.08	14.90	14.15
C4153	25	X	X	28.87	12.99	12.34
C4160	25	X	X	37.24	16.76	15.94
C4198	25	X	X	33.08	14.90	14.15
C4201	5	X	X	137.41	61.84	58.76
C4201-4	5	X	X	79.80	35.92	34.13
C4201-6	5	X	X	82.58	37.17	35.30
C4201-9	5	X	X	83.82	37.72	35.84
C4235-DC	10	X	X	105.62	47.54	45.16
C425519RL	10	X	X	26.59	11.96	11.39
C4260-19	10	X	X	30.81	13.88	13.19
C5001LP	10	X	X	25.66	11.55	11.00
C5002LP	10	X	X	24.71	11.14	10.58
C5170	10	X	X	52.27	23.53	22.37
DK-P-1	50			1.56	0.71	
DK-P-2	50			1.56	0.71	
DK-P-3	50			1.56	0.71	
DK-P-9	50			1.62	0.74	

Part Number	Box/BagQty	Stock Keying		List	CaseNet	Net1Mpc
		KA	KD			
DK-100-MH	50			1.62	0.74	
DK-101-H	50			1.62	0.74	
DK-102-H	50			1.62	0.74	
DK-103-G	50			1.99	0.90	
DK-103-H	50			1.62	0.74	
DK-104-H	50			1.62	0.74	
DK-18	50			2.06	0.94	
DK-2	50			1.62	0.74	
DK-2-W	50			1.62	0.74	
DK-35	50			1.44	0.65	
DK-35-M	50			1.44	0.65	
DK-39	50			1.44	0.65	
DK-4	50			1.44	0.65	
DK-4-L	50			1.44	0.65	
DK-4-R	50			1.44	0.65	
DK-4-W	50			1.44	0.65	
DK-5	50			1.44	0.65	
DK-501	50			1.62	0.74	
DK-502	50			1.62	0.74	
DK-503	50			1.62	0.74	
DK-504	50			1.89	0.86	
DK-9	50			1.44	0.65	
D137-CLC	50			1.99	0.90	
D9094	1			128.75	57.95	
D9095	1			182.37	82.09	
D9401	1			198.69	89.42	
D9402	1			570.99	256.95	
D9629	1			218.24	98.21	
D9630	1			197.14	88.71	
D9645	5			1.34	0.61	
D9646	5			1.34	0.61	
D9647	5			1.34	0.61	
D9648	5			1.34	0.61	
D9649	5			1.34	0.61	
D9650	5			1.34	0.61	
D9651	5			1.34	0.61	
D9652	5			1.34	0.61	
D9653	5			1.34	0.61	
D9654	5			1.34	0.61	
D9655-WC	5			13.38	6.04	
RC-4841	5	X	X	75.10	33.80	

# StealthLock)))

The StealthLock® is a keyless, invisible cabinet locking system.

Perfect for wood applications in Education, Healthcare, Office and other areas

- ➔ Radio frequency technology permits the transmitter pad to be stored anywhere - leaving no trace of visible hardware or signs of being secured
- ➔ Allows multiple wood cabinet doors or drawers to be locked from a single transmitter pad within a 15 ft. range
- ➔ Easy to install - takes fewer than 10 minutes

For more information, please call 847.752.2600 or visit [stealthlock.com](http://stealthlock.com)

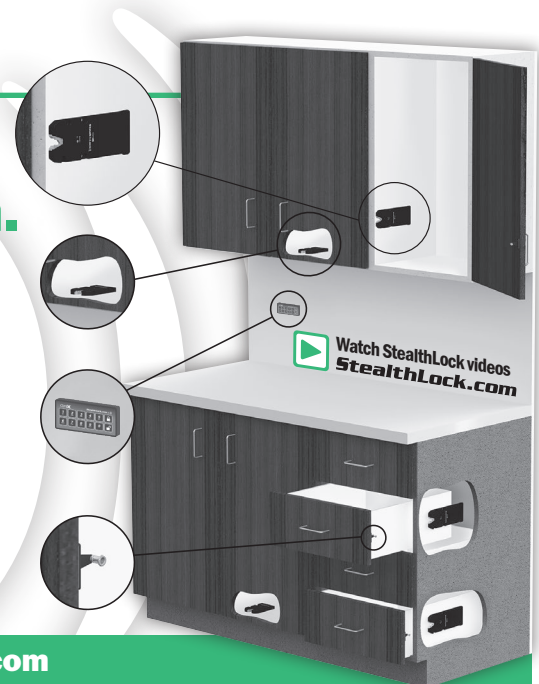

## ORDER SPECIFICATIONS

With our broad range of STOCK LOCKS we hope we fill your needs from our standard stocking line. However, if specials are necessary we can handle those requirements as well. Additional charges are necessary to cover the added expense of producing these orders through our special handling department. These orders, normally for small quantities, do not fall into our standard production runs. Contact a customer service representative for pricing and lead times.

- Email or fax request for special quotations.
- Specify Keyed Alike, Keyed Different or Keyed Different and Master Keyed when ordering. Specify finish.
- Specify key codes for Keyed Alike orders.
- Split case less than case quantity ordered: 50% off list price of product.
- The 1,000 piece price will apply to orders of 1,000 or more per item or a combined order of 1,000 locks or more of stock items. Key blanks and special order locks do not count toward 1,000 pieces.
- See catalog keying charts for exact number of KA codes and key availability for all products, and KA code exceptions.

### CompX National

- Pin Tumbler stocking codes (4): 101, 103, 107, and 915.
- Pin Tumbler Satin Brass stocking codes (2): 107 and 915.
- Disc Tumbler stocking codes (10): C346A, C390A, C413A, C415A, C420A, and C642A. **New key codes: C205A, C267A, C361A, C441A.**
- All C8850 Removacore plugs come master keyed to E13A. KA stocking codes (20): D003A, D054A, D071A, D084A, D091A, D177A, D233A, D256A, D284A, D313A, D346A, D362A, D390A, D413A, D415A, D420A, D435A, D512A, D554A, and D642A.

#### → KA exceptions:

**Disc Tumbler** C8042, C8051-3, C8052-3, C8054-3, and 4G, C8705 (all finishes) and C8706-3 available only to C346A, C413A, and C415A.  
C8751, C8754, C8758, and C8759 available only to C413A, C415A, and C420A.  
C8747, C8749, C8896, D8950, D8951, and D8952 available only to C415A.  
C8046 and C8047 available only to P141A.

**Pin Tumbler** C8142-26D available to standard 4 codes plus 105 and 106.  
C8150-26D available to standard 4 codes plus 102.  
C8154 available only to 103, 107, and 915.  
C8155 available only to 915.

### CompX Fort

- MFW23000 series stocking codes (5): 217, 221, 224, 237 and 238.
- MFW29000 Double Bitted series stocking codes (5): 3012, 3045, 3059, 3085 and 3165.
- SD990 and Single Bitted switch locks stocking codes (5): 217, 221, 224, 237 and 238.
- Tubular cam locks and inner cylinders stocking codes (7): 79, 80, 81, 82, 83, 84 and 85.
- **KA exceptions:**  
MFW23000 series brass locks stocking codes (2): 217 and 221.  
MFW23006, 23007 and 23008 stainless and brass (1): 217.  
Tubular switch locks (5): 79, 80, 81, 82 and 83.  
Tubular threaded locks (3): 79, 80, and 81.  
Tubular DR1008 and SD1990 (2): 79 and 80.  
TL-37 (1): 1339; 1T-058 (3): 01, 02 and 24  
MFWLT058 (1): 55; MFWLT078 (3): 26, 55 and 78.

### CompX Chicago

- C5001LP and C5002LP stocking codes (6): 1X03, 1X04, 1X20, 2X01, 2X02 and 3X5.
- CEXP-19DC-stocking codes (1): 5X75.
- See catalog for stocking codes for other products.

### CompX Timberline

- Lock plugs (in all seven finishes) stocking codes (10): 100T-109T.

## DELIVERY AND TERMS

- Stocking locations  
**CompX National**  
PO Box 200  
Mauldin, SC 29662  
Phone: (864) 297-6655  
Fax: (864) 297-9987  
**CompX National**  
**WESTERN DISTRIBUTION CENTER**  
9370 Buffalo Avenue, Unit 104  
Rancho Cucamonga, CA 91730  
Phone: (909) 476-7933  
Fax: (909) 476-8553
- Service policy: Stock items shipped 95% complete within 24 hours after receipt of order.
- Terms: Net 30 days.
- Minimum Order: \$100.00 Net, applies to STOCK LOCK orders, special orders and MTO orders individually. All orders are invoiced separately. Due to cost of processing invoices, different orders cannot be added together to make minimum.
- Minimum annual purchases of \$20,000 required for open account terms.
- Locks should be ordered in full box quantities. See case quantity columns opposite product item.
- For complete Terms & Conditions of Sale, please visit the CompX website at <http://compX.com/csp-termssale.html>

## RETURNED GOODS POLICY

Requests for the return of CompX Security Products standard products may be submitted to a CompX Security Products Sales Manager. Written authorization must then be obtained from Mauldin, South Carolina or Rancho Cucamonga, California. A 25% minimum handling charge will be assessed to return goods which are not found to be the responsibility of CompX Security Products. Goods shall be returned by the customer, freight prepaid, to site specified by CompX Security Products. The return of obsolete, discontinued or **special order locks** is not allowed. Returns are not allowed after 90 days. Minimum handling charge is \$50.00 on any returns.

## FREIGHT POLICY

Freight is prepaid on shipments of STOCK LOCK products with a total invoice value of \$2,500.00 or more, to one destination, via the carrier of our choice, F.O.B. Mauldin or Rancho Cucamonga. Distributor's place of business is primary location. We do not pay freight on drop shipments when an order is split. Due to pricing structure, freight is not allowed on special or MTO orders. Our products are carefully packed for shipment at our factory. Should any damage occur en route, F.O.B. terms dictate that the receiving party must file claims with the carrier.

## CANCELLATIONS

Cancellations will be accepted in writing only when cancellation can be made without loss to CompX Security Products.

## WARRANTY

CompX Security Products liability on any claims, including those for defective material or finishes, is limited to refund, repair, replacement or a combination of such actions as we may elect for a period of one year from date of delivery. CompX Security Products accepts no liability as relates to the buyer's application or use of our products.



Reorder #: **F2644-007**  
Revised 11.14.24

**864.297.6655**

**compX.com**

**PO Box 200**  
**Mauldin, SC 29662**

Copyright 2025  
© CompX Security Products

**CompX**  
SECURITY PRODUCTS

